

**NOTES ON SURVEY**

1. COORDINATES SYSTEM IS UTM, NAD 83 DATUM, ZONE 17, U.S. FOOT AND WELL COORDINATES ESTABLISHED USING SURVEY GRADE GPS.
2. SURFACE AND ROYALTY OWNER INFORMATION AND THEIR BOUNDARIES SHOWN HEREON WERE OBTAINED FROM INFORMATION PROVIDED BY CNX GAS COMPANY LLC AND TAX RECORDS.
3. THIS PLAT DOES NOT REPRESENT A BOUNDARY SURVEY OF THE PARCELS SHOWN HEREON.
4. NO DWELLINGS AND BUILDINGS WITHIN 625 FEET OF PROPOSED CENTER OF PAD.
5. NO WATER WELLS OR DEVELOPED SPRINGS WITHIN 250 FEET OF PROPOSED WELL.
6. NO PERENNIAL STREAMS, LAKES, PONDS, RESERVOIRS OR WETLANDS WITHIN 100 FEET OF THE LIMITS OF DISTURBANCE.
7. NO NATURALLY PRODUCING TROUT STREAM WITHIN 300 FEET OF LIMITS OF DISTURBANCE.

- LEGEND**
- ⊕ Active Well
  - ⊕ Plugged Well Location
  - ⊕ Abandoned Well
  - ⊕ Unknown Well
  - ① Surface Tract Identification
  - Proposed Gas Well
  - ⊕ Located Corner, as noted
  - - - Surface Tract Lines
  - - - Reference Line
  - - - Match Line
  - Lease Boundary
  - - - Creek or Drain
  - - - State Line
  - ⑤ WV County Route
  - ⑤ WV State Route

See Page 3 For Surface Owners and Lessors

(⊕) Denotes Location of Well on United States Topographic Maps



I, the undersigned, hereby certify that this plat is correct to the best of my knowledge and belief and shows all the information required by law and the regulations issued and prescribed by the Department of Environmental Protection.

*L. L. S. 2394*

L. L. S. 2394

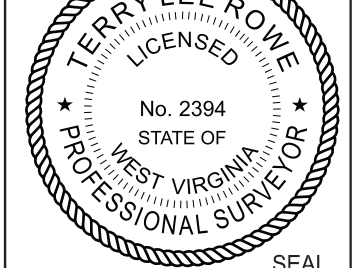

FILE NO: \_\_\_\_\_  
 DRAWING NO: \_\_\_\_\_  
 SCALE: 1" = 2000'  
 MINIMUM DEGREE OF ACCURACY: 1:2500  
 PROVEN SOURCE OF ELEVATION: NGS CORS Station

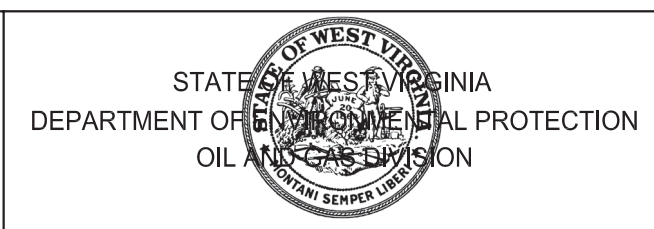

DATE: April 26, 20 26  
 OPERATORS WELL NO: WDTN28EHSM  
 API WELL NO: 47 - 061 - 02025  
 STATE COUNTY PERMIT

WELL TYPE:  OIL  GAS  LIQUID INJECTION  WASTE DISPOSAL  
 (IF GAS) PRODUCTION:  STORAGE  DEEP  SHALLOW  
 LOCATION ELEVATION: 1457' WATERSHED: Dunkard Creek QUADRANGLE: Hundred  
 DISTRICT: Battelle COUNTY: Monongalia  
 SURFACE OWNER: Consol Mining Company LLC ACREAGE: 68.37 ±  
 ROYALTY OWNER: CNX Gas Company Company, LLC LEASE NO: 189437000 ACREAGE: 68.37 ±  
 PROPOSED WORK:  DRILL  CONVERT  DRILL DEEPER  FRACTURE OR STIMULATE  PLUG OFF OLD FORMATION  
 PERFORATE NEW FORMATION  OTHER PHYSICAL CHANGE IN WELL (SPECIFY)  
 PLUG AND ABANDON  CLEAN OUT AND REPLUG TARGET FORMATION: Marcellus ESTIMATED DEPTH: TVD: 8,059'

WELL OPERATOR: CNX Gas Company LLC DESIGNATED AGENT: Anthony Kendziora  
 ADDRESS: 1000 Horizon Vue Drive ADDRESS: 111 Avondale Road  
 Canonsburg, PA 15317 Fairmont, WV 26554

05/15/2026

WDTN28EHSM  
CNX Gas Company LLC



WDTN28EHSM  
BOTTOM HOLE  
PENNSYLVANIA  
GREENE COUNTY

WEST VIRGINIA  
MONONGALIA  
COUNTY

Matchline Sheet 2  
Matchline Sheet 1

AZ 325°00'00"  
15,240'±

- NOTES ON SURVEY**
- COORDINATES SYSTEM IS UTM, NAD 83 DATUM, ZONE 17, U.S. FOOT AND WELL COORDINATES ESTABLISHED USING SURVEY GRADE GPS.
  - SURFACE AND ROYALTY OWNER INFORMATION AND THEIR BOUNDARIES SHOWN HEREON WERE OBTAINED FROM INFORMATION PROVIDED BY CNX GAS COMPANY LLC AND TAX RECORDS.
  - THIS PLAT DOES NOT REPRESENT A BOUNDARY SURVEY OF THE PARCELS SHOWN HEREON.
  - NO DWELLINGS AND BUILDINGS WITHIN 625 FEET OF PROPOSED OF CENTER OF PAD.
  - NO WATER WELLS OR DEVELOPED SPRINGS WITHIN 250 FEET OF PROPOSED WELL.
  - NO PERENNIAL STREAMS, LAKES, PONDS, RESERVOIRS OR WETLANDS WITHIN 100 FEET OF THE LIMITS OF DISTURBANCE.
  - NO NATURALLY PRODUCING TROUT STREAM WITHIN 300 FEET OF LIMITS OF DISTURBANCE.

- LEGEND**
- Active Well
  - Plugged Well Location
  - Abandoned Well
  - Unknown Well
  - Surface Tract Identification
  - Proposed Gas Well
  - Located Corner, as noted
  - Surface Tract Lines
  - Reference Line
  - Match Line
  - Lease Boundary
  - Creek or Drain
  - State Line
  - WV County Route
  - WV State Route

See Page 3 For Surface Owners and Lessors

(⊕) Denotes Location of Well on United States Topographic Maps

500' WELL BORE BUFFER  
SHOWING EXISTING WELLS



I, the undersigned, hereby certify that this plat is correct to the best of my knowledge and belief and shows all the information required by law and the regulations issued and prescribed by the Department of Environmental Protection.

*L. L. Rowe*  
L. L. S. 2394

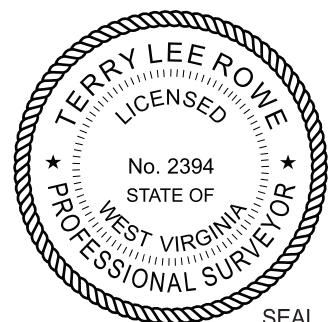

FILE NO:  
DRAWING NO:  
SCALE: 1" = 2000'  
MINIMUM DEGREE OF ACCURACY: 1:2500  
PROVEN SOURCE OF ELEVATION: NGS CORS Station



DATE: April 26, 20 26  
OPERATORS WELL NO: WDTN28EHSM  
API WELL NO: 47 - 061 - 02025  
STATE COUNTY PERMIT

WELL TYPE:  OIL  GAS  LIQUID INJECTION  WASTE DISPOSAL  
(IF GAS) PRODUCTION:  STORAGE  DEEP  SHALLOW  
LOCATION ELEVATION: 1457' WATERSHED: Dunkard Creek QUADRANGLE: Hundred  
DISTRICT: Battelle COUNTY: Monongalia  
SURFACE OWNER: Consol Mining Company LLC ACREAGE: 68.37 ±  
ROYALTY OWNER: CNX Gas Company Company, LLC LEASE NO: 189437000 ACREAGE: 68.37 ±  
PROPOSED WORK:  DRILL  CONVERT  DRILL DEEPER  FRACTURE OR STIMULATE  PLUG OFF OLD FORMATION  
 PERFORATE NEW FORMATION  OTHER PHYSICAL CHANGE IN WELL (SPECIFY)  
 PLUG AND ABANDON  CLEAN OUT AND REPLUG TARGET FORMATION: Marcellus ESTIMATED DEPTH: TVD: 8,059'

WELL OPERATOR: CNX Gas Company LLC DESIGNATED AGENT: Anthony Kendziora  
ADDRESS: 1000 Horizon Vue Drive ADDRESS: 111 Avondale Road  
Canonsburg, PA 15317 Fairmont, WV 26554

05/15/2026

TRACT ID	SURFACE OWNER	LESSOR	PIN
1	Consol Mining Company LLC	John G. Donelan, single	1-12-17
		John G. Donelan, single; Dorothy E. Szymanski and Bruno Szymanski, w/h	
		Consolidation Coal Company	
		CNX Gas Company LLC	
		Noble Energy, Inc.	
2	Consol Mining Company LLC	Bounty Minerals, LLC	1-12-2
		David L. Liming and Nancy A. Liming, h/w	
3	Consol Mining Company LLC	Norman W. Bean	1-12-1
		Lorraine B. Shriver	
		Samuel E. Bean	
		Alma Lee Russell	
		Joseph Clinton Bean	
		Three Rivers Royalty II, LLC	
		Kathleen S. Golden	
		B. Rex Steele	
		Richard L. Steele	
		John Stanley Bean Jr. and Mary K. Bean, h/w	
		Sandra Burr	
		Raeanna Griffis and Cody Griffis, w/h	
		Margaret Butler and Russell Butler, w/h	
Thomas J. Sollars and Martha A. Sollars, h/w			
Antero Resources Corporation			
13B	Consol Mining Company LLC	Donald C. Clovis and Donna P. Clovis, h/w	1-9-27 p/o 1-9-28.2
14A	Consol Mining Company LLC	Allen Thompson Staggers and Patricia F Staggers, h/w	1-9-25
19B	Consol Mining Company LLC	Consolidation Coal Company	p/o 1-9-23
20	Consol Mining Company LLC	Carole Ann Martin	1-9-26
		Consolidation Coal Company	
		Consol Mining Company LLC	
		CNX Resource Holdings LLC	

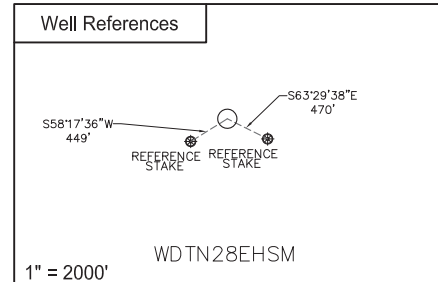
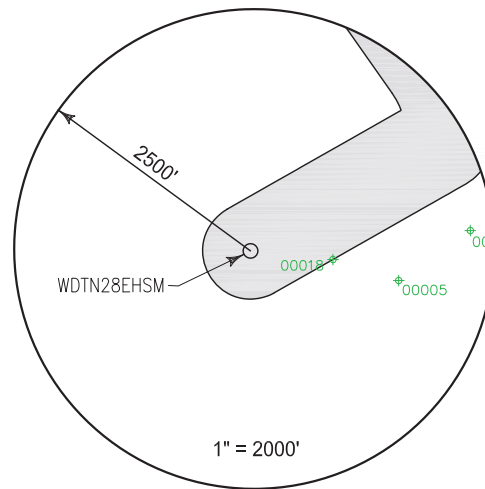

SURFACE HOLE LOCATION (SHL)	
UTM 17 NAD 83	
N: 4392589.699	
E: 552950.513	
NAD 83, WV NORTH	
N: 431556.318	
E: 1720118.804	
LAT/LON DATUM NAD 83	
LAT: 39°40'53.391"	
LON: 80°22'57.141"	
LANDING POINT	
UTM 17 NAD 83	
N: 4393187.303	
E: 553513.964	
NAD 83, WV NORTH	
N: 433486.396	
E: 1722000.462	
LAT/LON DATUM NAD 83	
LAT: 39°41'12.648"	
LON: 80°22'33.315"	
BOTTOM HOLE LOCATION (BHL)	
UTM 17 NAD 83	
N: 4396946.297	
E: 550787.375	
NAD 83, WV NORTH	
N: 445970.610	
E: 1713259.577	
LAT/LON DATUM NAD 83	
LAT: 39°43'15.171"	
LON: 80°24'26.737"	

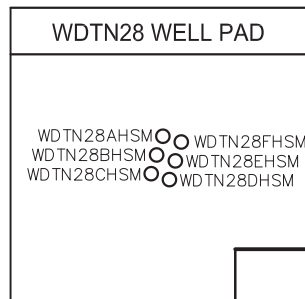

I, the undersigned, hereby certify that this plat is correct to the best of my knowledge and belief and shows all the information required by law and the regulations issued and prescribed by the Department of Environmental Protection.

*T. L. S. 2394*  
L. L. S. 2394

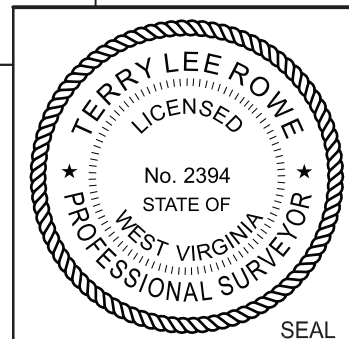

FILE NO:  
DRAWING NO:  
SCALE: 1" = 1000'  
MINIMUM DEGREE OF ACCURACY:  
1:2500  
PROVEN SOURCE OF ELEVATION:  
NGS CORS Station



DATE: April 26, 20 26  
OPERATORS WELL NO: WDTN28EHSM  
API WELL NO  
47 - 061 - 02025  
STATE COUNTY PERMIT

WELL TYPE:  OIL  GAS  LIQUID INJECTION  WASTE DISPOSAL  
(IF GAS) PRODUCTION:  STORAGE  DEEP  SHALLOW

LOCATION ELEVATION: 1457' WATERSHED: Dunkard Creek QUADRANGLE: Hundred  
DISTRICT: Battelle COUNTY: Monongalia

SURFACE OWNER: Consol Mining Company LLC ACREAGE: 68.37 ±  
ROYALTY OWNER: CNX Gas Company Company, LLC LEASE NO: 189437000 ACREAGE: 68.37 ±

PROPOSED WORK:  DRILL  CONVERT  DRILL DEEPER  FRACTURE OR STIMULATE  PLUG OFF OLD FORMATION  
 PERFORATE NEW FORMATION  OTHER PHYSICAL CHANGE IN WELL (SPECIFY)  
 PLUG AND ABANDON  CLEAN OUT AND REPLUG TARGET FORMATION: Marcellus ESTIMATED DEPTH: TVD: 8,059'

WELL OPERATOR: CNX Gas Company LLC DESIGNATED AGENT: Anthony Kendziora  
ADDRESS: 1000 Horizon Vue Drive ADDRESS: 111 Avondale Road  
Canonsburg, PA 15317 Fairmont, WV 26554

TRACT ID	SURFACE OWNER	LESSOR	PIN
22	CNX RCPC LLC	Milan W. Cikovich, Jr. and Susan K. Cikovich Steven E. Hennen Gregory S. Clark Carl J. Woods Mark A. Clark Beverly A. Tonge Wanda Lee Shaffer Denzil L. Hennen and Bonnie L. Hennen, h/w Eugene D. Hennen Nancy K. Haddix Carolyn S. Moore and James E. Moore, w/h Charlie Fudge Mary Sargent Hennen Belinda T. Shriver and Chalres C. Shriver, w/h Donna K. Wickham Denise Mitchell Marjorie Woods White James R. Hennen, Jr. Judy Kay Marshall and Graham Marshall, h/w Mary Virginia Davis EQT Production Company Donna R. Hennen WOG Leaseing, LLC Betty Short Don Fordyce Mildred Louise Walton Linda S. Sansone and Charles F. Sansone, w/h Karen S. Gray Helene M. Muetzel Cecil Hennen Roger L. Pratt Milan W. Cikovich, Jr., individually and as Trustee of the Amended and Restated Milan W. Cikovich Testamentary Trust F/B/O Francine R. Cikovich, and Christine Michelle Park, individually and as Trsutee of the Amended and Restated Milan W. Cikovich Testamentary Trust F/B/O Francine R. Cikovich Melissa Ann Hennen Limbaugh Three Rivers Royalty II, LLC Connie Jean Thompson Hennen Richard P. Hennen Bonnie Lee Hennen Winnen David L. Liming and Nancy A. Liming, h/w Herbert Lee Haines and Linda R. Haines, h/w Helen Pecora Dorothy Chohrach Patricia A. Cooney Nancy Irwin Singer James C. Irwin Jeannette Irwin Prout St. John's Evangelical Protestant Church Deborah L. Hennen William E. Hennen Heather M. Hennen Jeremy M. Hennen Francis J. Waldron Hennen Delores Ann Hennen Bryant Joseph Muto Clark H. Hennen Ronald Fordyce James Cox Ralph E. Hixenbaugh Frank Hennen Frank Hennen Carol A. Irwin Bernard A. Yocke	p/o 1-9-21
23	Consol Mining Company LLC	Russell Scotchell and Robin G. Scotchell, h/w Consolidation Coal Company Consol Mining Company LLC CNX Resource Holdings LLC	1-9-22
36A	Consol Mining Company LLC, et al	Albert C. Scartz and Mayetta Scartz, h/w Consolidation Coal Company Consol Mining Company LLC CNX Resource Holdings LLC Mardi K. Whipkey Lana Sue Bartrug and Russell L. Bartrug, w/h Carl M. Jenks Jerry L. Ruffin	1-10-3

05/15/2026



API WELL NO  
47 - 061 - 02025  
STATE COUNTY PERMIT

		Harry Lee Kennedy and Marilyn J. Kennedy, h/w	
		Carolyn J. Gard and Norman C. Gard, w/h	
		Glenn G. Nylander	
		Judith G. Douds a/k/a Judith C. Douds	
		Charlotte Louise Thurman	
		Virginia Alice Cobb f/k/a Virginia Alice Catarineau	
		Barbara Jean Timmons	
		Kathleen Louise Thompson and Paul G. Thompson, w/h	
		Michael Lewis Butterfield	
		David Vernon Bird	
		Robert C. Butterfield and Pamela K. Butterfield, h/w	
		Theodore Edward Walker a/k/a Ted Walker	
		Dayna B. Goodfellow	
		Steven Ray Jenovai	
		Mary Lou Maley	
		Megan Hamilton	
		Maura Kistler	
		Deirdre Ramonas	
		Kathleen Scott	
		Thomas G. Hamilton III	
		Charles A. Hamilton	
		Vincent P. Hamilton	
		Sarah Fogarty Hamilton	
		Jeffrey Leet Hamilton	
		Paula Fogarty Hamilton	
		Justine Rose Gullo	
		Jordan Michael Gullo	
		Victor Anthony Russo	
		Janet Normandin Pfeiffer, by and through her attorney-in- fact, John H. Pfeiffer	
		John H. Pfeiffer	
		Martha L. Gensemer Ramirez	
		Stephen D. Gensemer	
		Thomas L. Gensemer	
		David Kenneth Kimble a/k/a David Kimble and Linda Kay Kimble, h/w	
		Marcia Ross f/k/a Marcia Astley and Francis D. Ross, w/h	
		Michelle Deets f/k/a Michelle Thorstein and Douglas W. Deets, w/h	
		John E. Kemerer	
		Randy Hiers	
		David Garold Mayne	
		Debra Ann Mayne f/k/a Debra Ann Masters	
		Michael J. Russo Revocable Living Trust, dated March 11, 2004 by and through its trustee, Michael J. Russo II	
		Robert J. Baker	
		Dortha L. McConnell	
		Kristi Jo Birchett	
		Elizabeth M. Bird	
		Daniel Ray Birchett	
		Randon Jack Birchette	
		Bethany Fae Grace Birchette	
		Maya O. Birchette	
		Marilyn Sue Budge and Dennis K. Budge, w/h	
		Deana Marie Felt	
		Elric Mark Birchett	
		Nicole Marie Birchette	
		Dixee Bartholomew-Feis	
		James Richard Butterfield	
		Anika Rose Bird	
		Jayden Christopher Bird	
		Donald L. Bryant	
		Ronald L. Bryant	
		Ruth N. Hartwig	
		Mark E. Loesch	
		James E. Rolshouse	
		Emily Burke	
		Linda A. Wrinkle	
		Roger Warren	
		Lanny J. Six	
		Frank G. Cox, Jr.	
		Amy Vandenberghe	
		Antero Resources Corporation	
TRACT ID	SURFACE OWNER	LESSOR	PIN
38A	James Mark Faber, et al	James Mark Faber	1-10-7 1-10-7.1 1-10-6
TRACT ID	SURFACE OWNER	LESSOR	PIN
38B	James Mark Faber	James Mark Faber	1-10-7
TRACT ID	SURFACE OWNER	LESSOR	PIN
39	David and Gail Henderson	David Henderson and Gail Henderson, h/w	1-10-4
		Antero Resources Corporation	

05/15/2026



API WELL NO  
47 - 061 - 02025  
STATE COUNTY PERMIT

TRACT ID	SURFACE OWNER	LESSOR	PIN
43B	Frank G. Cox, Jr., et al	Frank G. Cox, Jr.	1-1-6
		Amy Vandenberghe	
		Antero Resources Corporation	
		Antero Resources Corporation	
		XTO Energy, Inc.	
TRACT ID	SURFACE OWNER	LESSOR	PIN
43C	Frank G. Cox, Jr., et al	Frank G. Cox, Jr.	1-1-6
		Amy Vandenberghe	
		Antero Resources Corporation	
		Antero Resources Corporation	
		XTO Energy, Inc.	
TRACT ID	SURFACE OWNER	LESSOR	PIN
49	Paul G. Pichardo, II	Paul G. Pichardo, II, a/k/a Paul G. Pichardo	1-1-4
		Antero Resources Corporation	
TRACT ID	SURFACE OWNER	LESSOR	PIN
51B	Cucumber Tree Farm Inc.	Cucumber Tree Farm, Inc.	1-1-7
		Mountain V Oil and Gas, Inc.	
		Hayden Harper Energy Pennsylvania, LLC	
		Bluestone Energy Partners	
		Antero Resources Bluestone LLC	
		Antero Resources Appalachian Corporation	
		Energy Corporation of America	
		EQT Production Company	
		EQT Production Company	
TRACT ID	SURFACE OWNER	LESSOR	PIN
52	R. Allan Shipman	Energy Corporation of America	1-1-5
		EQT Production Company	
		EQT Production Company	
TRACT ID	SURFACE OWNER	LESSOR	PIN
54	R. Allan Shipman	John E. Snider and Mahela A. Snider, h/w	1-1-1
		F. O. Funk	
		J. G. Cochran	
		O. E. Butcher	
		Snider Oil and Gas Trust	
		Ralph O. Conklin and Jeanette C. Conklin	
		Greenridge Oil Company	
		Mountain Energy, Ltd.	
		Leatherwood, Inc.	
		Consol Pennsylvania Coal Company, LLC	
		CNX Gas Company LLC	
		Noble Energy, Inc.	

05/15/2026