

WDTN28CHSM
CNX Gas Company LLC



Matchline Sheet 2
Matchline Sheet 1

AZ 325°00'00"
16,670±

NOTES ON SURVEY

1. COORDINATES SYSTEM IS UTM, NAD 83 DATUM, ZONE 17, U.S. FOOT AND WELL COORDINATES ESTABLISHED USING SURVEY GRADE GPS.
2. SURFACE AND ROYALTY OWNER INFORMATION AND THEIR BOUNDARIES SHOWN HEREON WERE OBTAINED FROM INFORMATION PROVIDED BY CNX GAS COMPANY LLC AND TAX RECORDS.
3. THIS PLAT DOES NOT REPRESENT A BOUNDARY SURVEY OF THE PARCELS SHOWN HEREON.
4. NO DWELLINGS AND BUILDINGS WITHIN 625 FEET OF PROPOSED OF CENTER OF PAD.
5. NO WATER WELLS OR DEVELOPED SPRINGS WITHIN 250 FEET OF PROPOSED WELL.
6. NO PERENNIAL STREAMS, LAKES, PONDS, RESERVOIRS OR WETLANDS WITHIN 100 FEET OF THE LIMITS OF DISTURBANCE.
7. NO NATURALLY PRODUCING TROUT STREAM WITHIN 300 FEET OF LIMITS OF DISTURBANCE.

LEGEND

- Active Well
- Plugger Well Location
- Abandoned Well
- Future Use
- Surface Tract Identification
- Proposed Gas Well
- Located Corner, as noted
- Surface Tract Lines
- Reference Line
- Match Line
- Lease Boundary
- Creek or Drain
- State Line
- WV County Route
- WV State Route

500' WELL BORE BUFFER
SHOWING EXISTING WELLS

WDTN28CHSM
LANDING POINT

N33°16'39"W
1,200'

S42°39'27"E
1,719'

See Page 3 For Surface
Owners and Lessors

() Denotes Location of Well on United States Topographic Maps



I, the undersigned, hereby certify that this plat is correct to the best of my knowledge and belief and shows all the information required by law and the regulations issued and prescribed by the Department of Environmental Protection.

T. Rowe
L. L. S. 2394

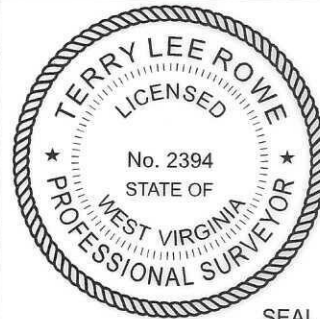

SEAL

FILE NO: _____
 DRAWING NO: _____
 SCALE: 1" = 2000'
 MINIMUM DEGREE OF ACCURACY: 1:2500
 PROVEN SOURCE OF ELEVATION: NGS CORS Station

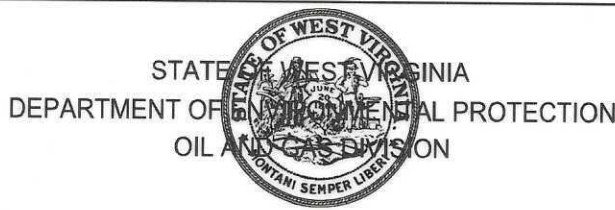

DATE: April 21, 20 26
 OPERATORS WELL NO: WDTN28CHSM
 API WELL NO: 47 - 061 - 02026
 STATE COUNTY PERMIT

WELL TYPE: OIL GAS LIQUID INJECTION WASTE DISPOSAL
 (IF GAS) PRODUCTION: STORAGE DEEP SHALLOW

LOCATION ELEVATION: 1457' WATERSHED: Dunkard Creek QUADRANGLE: Hundred
 DISTRICT: Battelle COUNTY: Monongalia

SURFACE OWNER: Consol Mining Company LLC ACREAGE: 68.37 ±
 ROYALTY OWNER: CNX Gas Company Company, LLC LEASE NO: 189437000 ACREAGE: 68.37 ±

PROPOSED WORK: DRILL CONVERT DRILL DEEPER FRACTURE OR STIMULATE PLUG OFF OLD FORMATION
 PERFORATE NEW FORMATION OTHER PHYSICAL CHANGE IN WELL (SPECIFY)
 PLUG AND ABANDON CLEAN OUT AND REPLUG TARGET FORMATION: Marcellus ESTIMATED DEPTH: TVD: 8,059'

WELL OPERATOR: CNX Gas Company LLC DESIGNATED AGENT: Anthony Kendziora
 ADDRESS: 1000 Horizon Vue Drive ADDRESS: 111 Avondale Road
 Canonsburg, PA 15317 Fairmont, WV 26554

05/15/2026

WDTN28CHSM
CNX Gas Company LLC



WDTN28CHSM
BOTTOM HOLE

PENNSYLVANIA
CREENE COUNTY

WEST VIRGINIA
MONONGALIA
COUNTY

NOTES ON SURVEY

1. COORDINATES SYSTEM IS UTM, NAD 83 DATUM, ZONE 17, U.S. FOOT AND WELL COORDINATES ESTABLISHED USING SURVEY GRADE GPS.
2. SURFACE AND ROYALTY OWNER INFORMATION AND THEIR BOUNDARIES SHOWN HEREON WERE OBTAINED FROM INFORMATION PROVIDED BY CNX GAS COMPANY LLC AND TAX RECORDS.
3. THIS PLAT DOES NOT REPRESENT A BOUNDARY SURVEY OF THE PARCELS SHOWN HEREON.
4. NO DWELLINGS AND BUILDINGS WITHIN 625 FEET OF PROPOSED OF CENTER OF PAD.
5. NO WATER WELLS OR DEVELOPED SPRINGS WITHIN 250 FEET OF PROPOSED WELL.
6. NO PERENNIAL STREAMS, LAKES, PONDS, RESERVOIRS OR WETLANDS WITHIN 100 FEET OF THE LIMITS OF DISTURBANCE.
7. NO NATURALLY PRODUCING TROUT STREAM WITHIN 300 FEET OF LIMITS OF DISTURBANCE.

LEGEND

- Active Well
- Plugged Well Location
- Abandoned Well
- Future Use
- Surface Tract Identification
- Proposed Gas Well
- Located Corner, as noted
- Surface Tract Lines
- Reference Line
- Match Line
- Lease Boundary
- Creek or Drain
- State Line
- WV County Route
- WV State Route

See Page 3 For Surface Owners and Lessors

() Denotes Location of Well on United States Topographic Maps

AZ 325°00'00"
16,670±

500' WELL BORE BUFFER
SHOWING EXISTING WELLS



I, the undersigned, hereby certify that this plat is correct to the best of my knowledge and belief and shows all the information required by law and the regulations issued and prescribed by the Department of Environmental Protection.

L. L. S.
L. L. S. 2394

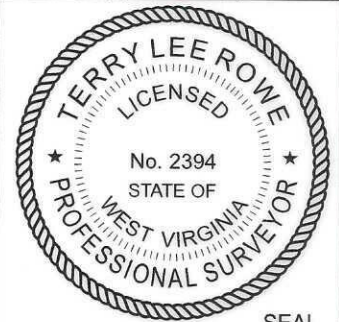

SEAL

FILE NO:
DRAWING NO:
SCALE: 1" = 2000'
MINIMUM DEGREE OF ACCURACY: 1:2500
PROVEN SOURCE OF ELEVATION: NGS CORS Station



DATE: April 21, 20 26
OPERATORS WELL NO: WDTN28CHSM
API WELL NO 47 - 061 - 02026
STATE COUNTY PERMIT

WELL TYPE: OIL GAS LIQUID INJECTION WASTE DISPOSAL
(IF GAS) PRODUCTION: STORAGE DEEP SHALLOW
LOCATION ELEVATION: 1457' WATERSHED: Dunkard Creek QUADRANGLE: Hundred
DISTRICT: Battelle COUNTY: Monongalia
SURFACE OWNER: Consol Mining Company LLC ACREAGE: 68.37 ±
ROYALTY OWNER: CNX Gas Company Company, LLC LEASE NO: 189437000 ACREAGE: 68.37 ±
PROPOSED WORK: DRILL CONVERT DRILL DEEPER FRACTURE OR STIMULATE PLUG OFF OLD FORMATION
 PERFORATE NEW FORMATION OTHER PHYSICAL CHANGE IN WELL (SPECIFY)
 PLUG AND ABANDON CLEAN OUT AND REPLUG TARGET FORMATION: Marcellus ESTIMATED DEPTH: TVD: 8,059'

WELL OPERATOR: CNX Gas Company LLC DESIGNATED AGENT: Anthony Kendziora
ADDRESS: 1000 Horizon Vue Drive ADDRESS: 111 Avondale Road
Canonsburg, PA 15317 Fairmont, WV 26554

05/15/2026

TRACT ID	SURFACE OWNER	LESSOR	PIN
1	Consol Mining Company LLC	John G. Donelan, single	1-12-17
		John G. Donelan, single; Dorothy E. Szymanski and Bruno Szymanski, w/h	
		Consolidation Coal Company	
		CNX Gas Company LLC	
		Noble Energy, Inc.	
TRACT ID	SURFACE OWNER	LESSOR	PIN
2	Consol Mining Company LLC	Bounty Minerals, LLC	1-12-2
		David L. Liming and Nancy A. Liming, h/w	
TRACT ID	SURFACE OWNER	LESSOR	PIN
3	Consol Mining Company LLC	Norman W. Bean	1-12-1
		Lorraine B. Shriver	
		Samuel E. Bean	
		Alma Lee Russell	
		Joseph Clinton Bean	
		Three Rivers Royalty II, LLC	
		Kathleen S. Golden	
		B. Rex Steele	
		Richard L. Steele	
		John Stanley Bean Jr. and Mary K. Bean, h/w	
		Sandra Burr	
		Raeanna Griffis and Cody Griffis, w/h	
		Margaret Butler and Russell Butler, w/h	
		Thomas J. Sollars and Martha A. Sollars, h/w	
		Antero Resources Corporation	

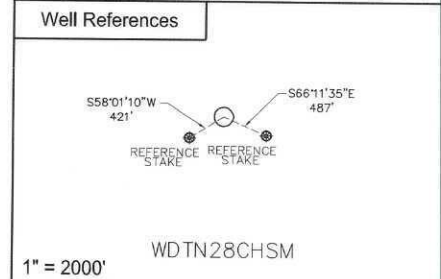
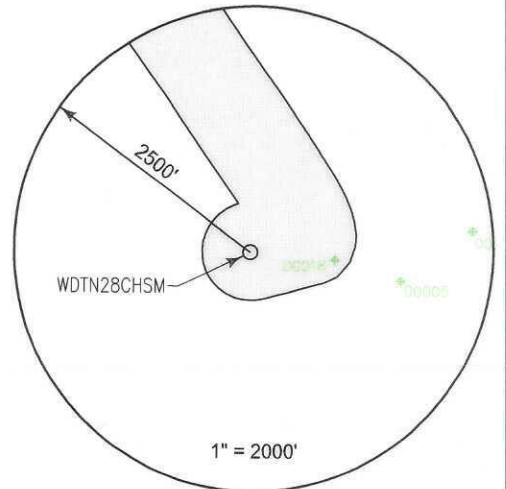

SURFACE HOLE LOCATION (SHL)	
UTM 17 NAD 83	N: 4392585.576 E: 552942.945
NAD 83, WV NORTH	N: 431543.204 E: 1720093.744
LAT/LON DATUM NAD 83	LAT: 39°40'53.259" LON: 80°22'57.460"
LANDING POINT	
UTM 17 NAD 83	N: 4392829.475 E: 553020.657
NAD 83, WV NORTH	N: 432339.269 E: 1720362.117
LAT/LON DATUM NAD 83	LAT: 39°41'01.152" LON: 80°22'54.128"
BOTTOM HOLE LOCATION (BHL)	
UTM 17 NAD 83	N: 4396941.136 E: 550038.264
NAD 83, WV NORTH	N: 445994.755 E: 1710801.166
LAT/LON DATUM NAD 83	LAT: 39°43'15.163" LON: 80°24'58.202"



I, the undersigned, hereby certify that this plat is correct to the best of my knowledge and belief and shows all the information required by law and the regulations issued and prescribed by the Department of Environmental Protection.

L. L. S. 2394
L. L. S. 2394

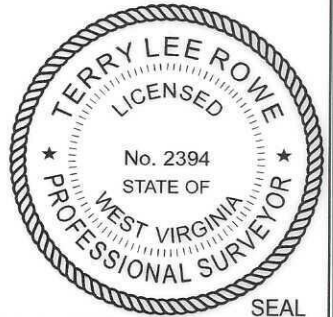

FILE NO: _____
DRAWING NO: _____
SCALE: 1" = 1000'
MINIMUM DEGREE OF ACCURACY: 1:2500
PROVEN SOURCE OF ELEVATION: NGS CORS Station



DATE: April 21, 20 26
OPERATORS WELL NO: WDTN28CHSM
API WELL NO: 47 - 061 - 02026
STATE COUNTY PERMIT

WELL TYPE: OIL GAS LIQUID INJECTION WASTE DISPOSAL
(IF GAS) PRODUCTION: STORAGE DEEP SHALLOW

LOCATION ELEVATION: 1457' WATERSHED: Dunkard Creek QUADRANGLE: Hundred
DISTRICT: Battelle COUNTY: Monongalia

SURFACE OWNER: Consol Mining Company LLC ACREAGE: 68.37 ±
ROYALTY OWNER: CNX Gas Company Company, LLC LEASE NO: 189437000 ACREAGE: 68.37 ±

PROPOSED WORK: DRILL CONVERT DRILL DEEPER FRACTURE OR STIMULATE PLUG OFF OLD FORMATION
 PERFORATE NEW FORMATION OTHER PHYSICAL CHANGE IN WELL (SPECIFY) _____
 PLUG AND ABANDON CLEAN OUT AND REPLUG TARGET FORMATION: Marcellus ESTIMATED DEPTH: TVD: 8,059'

WELL OPERATOR: CNX Gas Company LLC DESIGNATED AGENT: Anthony Kendziora
ADDRESS: 1000 Horizon Vue Drive ADDRESS: 111 Avondale Road
Canonsburg, PA 15317 Fairmont, WV 26554

05/15/2026

TRACT ID	SURFACE OWNER	LESSOR	PIN
14B	Consol Mining Company LLC	Allen Thompson Staggers and Patricia F Staggers, h/w	1-9-24
TRACT ID	SURFACE OWNER	LESSOR	PIN
17B	Consol Mining Company LLC	Thomas L. Day and Ida Louise Day, husband and wife	1-10-17 1-10-18
		Consolidation Coal Company	
		CONSOL Mining Company LLC	
		CNX Resource Holdings LLC	
		Piney Holdings, Inc.	
		Mike Lemley	
		Cam Ray Lemley	
		Lowell Darling and Virginia C. Darling, husband and wife	
		James Wayne Hawn	
		Sandra Lee Michael	
		Master Mineral Holdings II, LP	
		Lynne Kern and Roger L. Kern, wife and husband	
		Robert F. Raukohl, Jr. widower	
		Marlene Garcia a/k/a Marlene E. Garcia, widow	
		James W. Lemley, Jr. and Terrie Sue Lemley, husband and wife	
		Donald R. Peace, Jr. and LeeAnne Peace, husband and wife	
		Lawrence A. Nicholls	
		Jeffrey J. Nicholls	
		Casey R. Thebolt	
		Susan Lemley-Gillespie	
		Shari Peace	
		George Thebolt	
		Ricky L. Lemley a/k/a Ricky Lee Lemley and Denise D. Lemley, husband and wife	
		Randall Trefethern	
		Susan Elizabeth Berger	
		John C. Berger	
		Thomas N. Trefethern	
		Jessica A. Garcia	
		Sarah E. Goldberg	
		Gail M. Trefethern-Kelly	
		Carol A. Trefethern	
		Albert Porter Durkee II	
		Paige Nace	
		Patrice J. Martin	
		Christena F. Leslie f/k/a Christena Florence Durkee	
		Jennifer Price	
		Tabitha Lynn Tobiassen	
		Gabriel Thebolt a/k/a Gabe Thebolt	
		Clover S. Thebolt	
		Keith Lemley	
		Jennifer Linton	
		Kathleen Frances Trefethern	
		Deborah Browne Lemley	
		Matille Thebolte	
TRACT ID	SURFACE OWNER	LESSOR	PIN
17C	Consol Mining Company LLC	Thomas L. Day and Ida Louise Day, husband and wife	1-10-17
		Consolidation Coal Company	
		CONSOL Mining Company LLC	
		CNX Resource Holdings LLC	
		Piney Holdings, Inc.	
		Mike Lemley	
		Cam Ray Lemley	
		Lowell Darling and Virginia C. Darling, husband and wife	
		James Wayne Hawn	
		Sandra Lee Michael	
		Master Mineral Holdings II, LP	
		Keith Lemley	
TRACT ID	SURFACE OWNER	LESSOR	PIN
18	Consol Mining Company LLC	Joseph H. Wolfe, Jr. and Leona M. Wolfe, h/w	1-10-18
		Consolidation Coal Company	
		Consol Mining Company LLC	
		CNX Resource Holdings LLC	

05/15/2026

TRACT ID	SURFACE OWNER	LESSOR	PIN
24A	Consol Mining Company LLC	Emma Jane Tennant	1-10-16
		Consolidation Coal Company	
		CONSOL Mining Company LLC	
		CNX Resource Holdings LLC	
		Billy Dodson	
		Stephen Dodson	
		Tonya Dodson	
		Melissa Wilcox f/k/a Melissa Colclaser	
		Michael Glen Graham	
		Eugene Herrmann a/k/a Eugene Herrmann, Jr.	
		Jeffrey D. Hillberry	
		Linda D. Herrmann	
		Jody Lynn Hillberry	
		Jason Shawn Hillberry	
		Angela R. Baker	
		David Colclaser	
		Charlannie Morris-Graham	
		Gilbert Palm	
		Randall Lynn Wilson	
		Maryjean Herrmann	
		Terry L. Ciotti	
		Michael N. Palm	
		Cynthia Garrison	
		Buddy Joe Haught, Jr.	
		Eugene Colclaser	
		Beth Ann Walsh f/k/a Beth Ann Colclaser	
		Marla Reynolds	
		Richard Nyle Haught and Sabrina Haught, husband and wife	
		Jennifer Ellis Parker	
		Tammarra L. Mordecki	
		Wanda E. Haught	
		Sandra Jane Haught Moore	
		Teresa Tracy	
		Thomas Wilson and Maxine Wilson, husband and wife	
		James F. Chambers	
		Mark Tuttle	
		Craig Haught	
		Judy Ann Haught	
		Jerry L. Tuttle	
		Katherine Weissman	
		Rachel Thacker	
		Thomas L. Austin, by his Attorney-in-Fact, Simona Austin	
		Mary Ellen Bell, a widow	
		Garnet Leialoha Garber	
		Paul Herrmann a/k/a Paul J. Herrmann, Sr. and Mary Alice Herrmann, husband and wife	
		Martha Ann Prince	
		Jonathan L. Palm	
		Kathy Chesney a/k/a Kathy B. Chesney	
		Terri Tuttle Bland	
		Jeffrey L. Pickering	
		Dreama Tuttle White	
		Lori Mendiola	
		Jon Haught	
		Beth Ann Hill	
		Annie Daugherty	
		William A. Hillberry	
		Nancy Jo Lawson	
		Brice S. Bissett	
		Angela Moore	
		Nathan Keffer	
		Stacey Ann Hillberry	
		Jerry D. Blue Revised and Restated Revocable Trust, by William Alden Hillberry, as Trustee	
		Shirrel D. Yoho	
		Katherine A. Kulish f/k/a Katherine A. Webb Fordyce	
		Lynette Linley	
		Michael Dodson	
		Robert Leo Fordyce a/k/a Robert Fordyce	
		Alma buksar, by her Attorney-in-Fact, Leslie Buksar Clifton	
		Equinor USA Onshore Properties	
		Dayna Michelle Graham	
		Del Hillberry	
		Rodana D. Gorman f/k/a Rodana D. Herrmann	
		Crystal Kravanya Sabik	
		Margaret A. Kravanya King	
		Jacqueline A. Colclaser	
		Clara Colclaser	
		Zachary Keffer	
		Alexis Keffer	
		Tawnya L. James	
		Morgan Hakimian-Barnes f/k/a Morgan Keffer	
		Sharon Gailey	
		Michael Bobeck Martisko	
		Kristeen J. Litzenberg Hennen	
		Ridgetop Appalachia LLC	
		Northeast Natural Energy LLC	

05/15/2026

TRACT ID	SURFACE OWNER	LESSOR	PIN
24B	Consol Mining Company LLC	Emma Jane Tennant	1-10-16
		Consolidation Coal Company	
		CONSOL Mining Company LLC	
		CNX Resource Holdings LLC	
		Billy Dodson	
		Stephen Dodson	
		Tonya Dodson	
		Melissa Wilcox f/k/a Melissa Colclaser	
		Michael Glen Graham	
		Eugene Herrmann a/k/a Eugene Herrmann, Jr.	
		Jeffrey D. Hillberry	
		Linda D. Herrmann	
		Jody Lynn Hillberry	
		Jason Shawn Hillberry	
		Angela R. Baker	
		David Colclaser	
		Charlanne Morris-Graham	
		Gilbert Palm	
		Randall Lynn Wilson	
		Maryjean Herrmann	
		Terry L. Ciotti	
		Michael N. Palm	
		Cynthia Garrison	
		Buddy Joe Haught, Jr.	
		Eugene Colclaser	
		Beth Ann Walsh f/k/a Beth Ann Colclaser	
		Marla Reynolds	
		Richard Nyle Haught and Sabrina Haught, husband and wife	
		Jennifer Ellis Parker	
		Tammarra L. Mordecki	
		Wanda E. Haught	
		Sandra Jane Haught Moore	
		Teresa Tracy	
		Thomas Wilson and Maxine Wilson, husband and wife	
		James F. Chambers	
		Mark Tuttle	
		Craig Haught	
		Rebecca L. McWilliams	
		Judy Ann Haught	
		Jerry L. Tuttle	
		Katherine Weissman	
		Rachel Thacker	
		Thomas L. Austin, by his Attorney-in-Fact, Simona Austin	
		Joyce E. Taylor, widow	
		William J. Taylor	
		Mary Ellen Bell, a widow	
		Garnet Leialoha Garber	
		Paul Herrmann a/k/a Paul J. Herrmann, Sr. and Mary Alice Herrmann, husband and wife	
		Martha Ann Prince	
		Jonathan L. Palm	
		Charles E. Taylor	
		Kathy Chesney a/k/a Kathy B. Chesney	
		Terri Tuttle Bland	
		Jeffrey L. Pickering	
		Dreama Tuttle White	
		Lori Mendiola	
		Jon Haught	
		Beth Ann Hill	
		Annie Daugherty	
		Regina L. Johnson	
		William A. Hillberry	
		Nancy Jo Lawson	
		Brice S. Bissett	
		Angela Moore	
		Nathan Keffer	

05/15/2026

Stacey Ann Hillberry
Jerry D. Blue Revised and Restated Revocable Trust, by William Aiden Hillberry, as Trustee
Shirrel D. Yoho
Katherine A. Kulish f/k/a Katherine A. Webb Fordyce
Lynette Linley
Michael Dodson
Rody L. Polajac
Robert Leo Fordyce a/k/a Robert Fordyce
Alma buksar, by her Attorney-in-Fact, Leslie Buksar Clifton
Dayna Michelle Graham
Del Hillberry
Rodana D. Gorman f/k/a Rodana D. Herrmann
Crystal Kravanya Sabik
Margaret A. Kravanya King
Jacqueline A. Colclaser
Clara Colclaser
Zachary Keffer
Alexis Keffer
Tawnya L. James
Morgan Hakimian-Barnes f/k/a Morgan Keffer
Sharon Gailey
Karen Sue Bissett Harvey
Michael Bobeck Martisko
Kristeen J. Litzenberg Hennen

TRACT ID	SURFACE OWNER	LESSOR	PIN
25	Consol Mining Company LLC	Richard A. Tennant and Penny S. Tennant, husband and wife	1-10-16.1
		Consolidation Coal Company	
		CONSOL Mining Company LLC	
		CNX Resource Holdings LLC	
		Sandra J. Haught Moore a/k/a Sandra Jane Haught	
		Buddy Joe Haught	
		Jerry Delmont Blue	
		Ida Kathryn Haught Wilson	
		Michael N. Palm	
		Nancy Jo Lawson	
		Brice S. Bissett	
		Tammarra L. Mordecki	
		Crystal Kravanya Sabik	
		Terri Tuttle Bland	
		Richard Nyle Haught	
		Wanda E. Haught	
		Angela R. Baker	
		Eugene Herrmann, Jr. and Janice R. Herrmann, husband and wife	
		Kathy B. Chesney	
		Terry L. Ciotti	
		Paul J. Herrmann, Sr. and Mary A. Herrmann, husband and wife	
		Rodana D. Gorman and Todd Gorman, wife and husband	
		Linda D. Herrmann	
		Lori Mendiola	
		Dreama Tuttle White	
		Roger Lee Taylor and Joyce E. Taylor, husband and wife	
		Virginia M. Hennen f/k/a Virginia 'Ginger' Taylor Polojac	
		William A. Hillberry	
		Martha Ann Prince	
		Thomas L. Austin	
		Maryjean Herrmann	
		Karen Sue Taylor Harvey f/k/a Karen Sue Bissett	
		Jerry L. Tuttle	
		Gilbert Palm	
		Eugene Coldclaser	
		Beth Anne Walsh f/k/a Beth Anne Coldclaser Webb	
		Stacy Ann Hillberry	
		Teresa Tracy	
		Michael Glen Graham	
		Jody Lynn Hillberry	
		Charles E. Taylor and Janet E. Taylor, husband and wife	
		Daniel Coldclaser	
		Jonathan L. Palm	
		Jason Shawn Hillberry	
		Jeffrey D. Hillberry	
		Melissa Wilcox f/k/a Melissa Coldclaser	
		Jennifer Ellis Parker	
		Annie Daugherty a/k/a Alexandra Mary Daugherty	
		Billy Dodson	

05/15/2026

		Tonya Dodson	
		Stephen Dodson	
		Kathy Weissman	
		Jeffrey L. Pickering	
		James F. Chambers	
		Sharon Gailey	
		Charlanne Morris-Graham	
		Martha Ann Prince	
		Mary Ellen Bell	
		David Colclaser	
		Garnet Leialoha Garber	
		Mark Tuttle	
		Shirrel D. Yoho	
		Robert Fordyce a/k/a Robert Leo Fordyce	
		Beth Ann Hill	
		Angela Moore	
		Michael Dodson	
		Nathan Keffer	
		Lynette Linley	
		Katherine A. Kulish f/k/a Katherine A. Webb Fordyce	
		Alma buksar, by her Attorney-in-Fact, Leslie Buksar Clifton	
		William J. Taylor	
		Dayna Michelle Graham	
		Del Hillberry	
		Margaret A. Kravanya King	
		Jacqueline A. Colclaser	
		Zachary Keffer	
		Alexis Keffer	
		Tawnya L. James	
		Morgan Hakimian-Barnes f/k/a Morgan Keffer	
		Michael Bobeck Martisko	
		Kristeen J. Litzenberg Hennen	
TRACT ID	SURFACE OWNER	LESSOR	PIN
26	Consol Mining Company LLC	AMP IV, LP	1-10-15
		Susan Renae Lopinsky	
		Three Rivers Royalty II, LLC	
		AMP IV, LP	
TRACT ID	SURFACE OWNER	LESSOR	PIN
32	CNX RCPC LLC	Allen Thompson Staggers and Patricia F. Staggers, h/w	1-10-2
		EQT Production Company	
TRACT ID	SURFACE OWNER	LESSOR	PIN
35	Consol Mining Company LLC	Albert C. Scartz and Mayetta Scartz, h/w	1-10-11
		Consolidation Coal Company	
		Consol Mining Company LLC	
		CNX Resource Holdings LLC	
		Larry N. Scartz and Rita A. Scartz, h/w	
TRACT ID	SURFACE OWNER	LESSOR	PIN
36A	Consol Mining Company LLC, et al	Albert C. Scartz and Mayetta Scartz, h/w	1-10-3 1-10-9 1-10-10
		Consolidation Coal Company	
		Consol Mining Company LLC	
		CNX Resource Holdings LLC	
		Mardi K. Whipkey	
		Lana Sue Bartrug and Russell L. Bartrug, w/h	
		Carl M. Jenks	
		Jerry L. Ruffin	
		Harry Lee Kennedy and Marilyn J. Kennedy, h/w	
		Carolyn J. Gard and Norman C. Gard, w/h	
		Glenn G. Nylander	
		Judith G. Douds a/k/a Judith C. Douds	
		Charlotte Louise Thurman	
		Virginia Alice Cobb f/k/a Virginia Alice Catarineau	
		Barbara Jean Timmons	
		Kathleen Louise Thompson and Paul G. Thompson, w/h	
		Michael Lewis Butterfield	
		David Vernon Bird	
		Robert C. Butterfield and Pamela K. Butterfield, h/w	
		Theodore Edward Walker a/k/a Ted Walker	
		Dayna B. Goodfellow	
		Steven Ray Jenovai	
		Mary Lou Maley	
		Megan Hamilton	
		Maura Kistler	

05/15/2026

		Deirdre Ramonas	
		Kathleen Scott	
		Thomas G. Hamilton III	
		Charles A. Hamilton	
		Vincent P. Hamilton	
		Sarah Fogarty Hamilton	
		Jeffrey Leet Hamilton	
		Paula Fogarty Hamilton	
		Justine Rose Gullo	
		Jordan Michael Gullo	
		Victor Anthony Russo	
		Janet Normandin Pfeiffer, by and through her attorney-in-fact, John H. Pfeiffer	
		John H. Pfeiffer	
		Martha L. Gensemer Ramirez	
		Stephen D. Gensemer	
		Thomas L. Gensemer	
		David Kenneth Kimble a/k/a David Kimble and Linda Kay Kimble, h/w	
		Marcia Ross f/k/a Marcia Astley and Francis D. Ross, w/h	
		Michelle Deets f/k/a Michelle Thorstein and Douglas W. Deets, w/h	
		John E. Kemerer	
		Randy Hiers	
		David Garold Mayne	
		Debra Ann Mayne f/k/a Debra Ann Masters	
		Michael J. Russo Revocable Living Trust, dated March 11, 2004 by and through its trustee, Michael J. Russo II	
		Robert J. Baker	
		Dortha L. McConneII	
		Kristi Jo Birchett	
		Elizabeth M. Bird	
		Daniel Ray Birchett	
		Randon Jack Birchette	
		Bethany Fae Grace Birchette	
		Maya O. Birchette	
		Marilyn Sue Budge and Dennis K. Budge, w/h	
		Deana Marie Felt	
		Eric Mark Birchett	
		Nicole Marie Birchette	
		Dixee Bartholomew-Feis	
		James Richard Butterfield	
		Anika Rose Bird	
		Jayden Christopher Bird	
		Donald L. Bryant	
		Ronald L. Bryant	
		Ruth N. Hartwig	
		Mark E. Loesch	
		James E. Roishouse	
		Emily Burke	
		Linda A. Wrinkle	
		Roger Warren	
		Lanny J. Six	
		Frank G. Cox, Jr.	
		Amy Vandenberghe	
		Antero Resources Corporation	
TRACT ID	SURFACE OWNER	LESSOR	PIN
44	CNX RCPC LLC	Allen Thompson Staggers and Patricia F. Staggers, h/w EQT Production Company	1-10-1
TRACT ID	SURFACE OWNER	LESSOR	PIN
47	Lawrence D. and Mary K. Johnston	Heritage Resources - Marcellus Minerals, LLC Ridgetop Appalachia, LLC Bounty Minerals, LLC Equinor USA Onshore Properties, Inc. Tug Hill Minerals I, LLC TH Exploration LLC EQT TGHIL Exploration LLC	1-1-3
TRACT ID	SURFACE OWNER	LESSOR	PIN
48	Paul G. Pichardo, II	Five Star Resources Antero Resources Corporation EQT Production Company Karen Sue Snider Antero Resources Corporation EQT Production Company BRC Appalachian Minerals I LLC and BRC Minerals LP BRC Working Interest Company, LLC Chesapeake Appalachia, L.L.C. Chesapeake Appalachia, L.L.C. Chesapeake Appalachia, L.L.C. Statoil USA Onshore Properties Inc. SWN Exchange Titleholder LLC SWN Production Company, LLC Statoil USA Onshore Properties Inc. Antero Exchange Properties LLC Antero Resources Corporation	2-2-8

05/15/2026

TRACT ID	SURFACE OWNER	LESSOR	PIN
49	Paul G. Pichardo, II	Paul G. Pichardo, II, a/k/a Paul G. Pichardo	1-1-4
		Antero Resources Corporation	
TRACT ID	SURFACE OWNER	LESSOR	PIN
53	Lawrence D. and Mary K. Johnston	Heritage Resources - Marcellus Minerals, LLC	1-1-2
		Lawrence D. Johnston and Mary K. Johnston, h/w	
		Three Rivers Royalty II, LLC	
		H3 LLC a/k/a H3, LLC	
		Paul Richard Stanley and Diane Stanley, h/w	
		Gary Leigh Stanley and Kathy Zdilor, h/w	
		Joetta K. Baldwin	
		Rebecca Collins	
		Joseph Paul Scott	
		Nancy N. Whitlatch	
		Alta Loraine Talvan a/k/a Lori Talvan	
		Kimberly Gay McMahon	
		Kevin Rogers and Laura Rogers, h/w	
		Kelly Tedrow and Jerry L. Tedrow, w/h	
		Tonia Renee Segeleon a/k/a Tonia R. Groff	
		Steve Sizemore	
		Courtney Reedy	
		Brittany Reedy	
		Esther Nell Patterson	
		Gary Patterson a/k/a Gary L. Patterson and Stephani A. Patterson, h/w	
		Karen Sue Phillips f/k/a Karen Sue Patterson and James Allen Phillips, w/h	
		Melody Deter	
		Maryann Funk	
		Mark Jason Funk	
		Brittany Casey	
		Terry L. Wiese, by Tracy Wiese Napier, Attorney-In-Fact	
		Tracy Wiese Napier	
		Antero Resources Corporation	
		AMP IV, LP	
		EQT Production Company	
		Kathy Whitlatch and William Whitlatch, w/h	
		EQT Production Company	
		EQT Production Company	
TRACT ID	SURFACE OWNER	LESSOR	PIN
54	R. Allan Shipman	John E. Snider and Mahela A. Snider, h/w	1-1-1
		F. O. Funk	
		J. G. Cochran	
		O. E. Butcher	
		Snider Oil and Gas Trust	
		Ralph O. Conklin and Jeanette C. Conklin	
		Greenridge Oil Company	
		Mountain Energy, Ltd.	
		Leatherwood, Inc.	
		Consol Pennsylvania Coal Company, LLC	
		CNX Gas Company LLC	
		Noble Energy, Inc.	

05/15/2026