

NOTES ON SURVEY

1. COORDINATES SYSTEM IS UTM, NAD 83 DATUM, ZONE 17, U.S. FOOT AND WELL COORDINATES ESTABLISHED USING SURVEY GRADE GPS.
2. SURFACE AND ROYALTY OWNER INFORMATION AND THEIR BOUNDARIES SHOWN HEREON WERE OBTAINED FROM INFORMATION PROVIDED BY CNX GAS COMPANY LLC AND TAX RECORDS.
3. THIS PLAT DOES NOT REPRESENT A BOUNDARY SURVEY OF THE PARCELS SHOWN HEREON.
4. NO DWELLINGS AND BUILDINGS WITHIN 825 FEET OF PROPOSED CENTER OF PAD.
5. NO WATER WELLS OR DEVELOPED SPRINGS WITHIN 250 FEET OF PROPOSED WELL.
6. NO PERENNIAL STREAMS, LAKES, PONDS, RESERVOIRS OR WETLANDS WITHIN 100 FEET OF THE LIMITS OF DISTURBANCE.
7. NO NATURALLY PRODUCING TROUT STREAM WITHIN 300 FEET OF LIMITS OF DISTURBANCE.

- LEGEND**
- Active Well
 - Proposed Well Location
 - Abandoned Well
 - Future Well
 - Surface Tract Identification
 - Proposed Gas Well
 - Located Corner, as noted
 - Surface Tract Lines
 - Reference Line
 - Match Line
 - Lease Boundary
 - Creek or Drain
 - State Line
 - WV County Route
 - WV State Route

See Page 3 For Surface Owners and Lessors

() Denotes Location of Well on United States Topographic Maps



I, the undersigned, hereby certify that this plat is correct to the best of my knowledge and belief and shows all the information required by law and the regulations issued and prescribed by the Department of Environmental Protection.

T. L. S. 2394
L. L. S. 2394

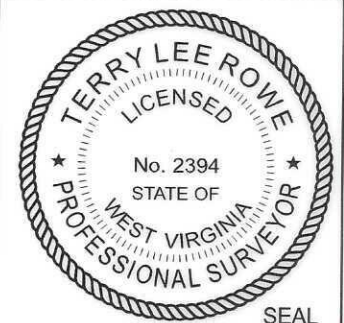

FILE NO: _____
DRAWING NO: _____
SCALE: 1" = 2000'
MINIMUM DEGREE OF ACCURACY: 1:2500
PROVEN SOURCE OF ELEVATION: NGS CORS Station

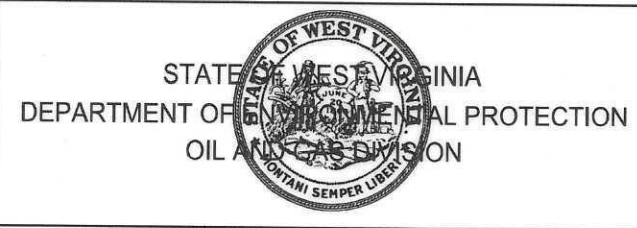

DATE: April 21, 20 26
OPERATORS WELL NO: WDTN28BHSM
API WELL NO
47 - 061 - 02027
STATE COUNTY PERMIT

WELL TYPE: OIL GAS LIQUID INJECTION WASTE DISPOSAL
(IF GAS) PRODUCTION: STORAGE DEEP SHALLOW

LOCATION ELEVATION: 1457' WATERSHED: Dunkard Creek QUADRANGLE: Hundred
DISTRICT: Battelle COUNTY: Monongalia

SURFACE OWNER: Consol Mining Company LLC ACREAGE: 68.37 ±
ROYALTY OWNER: CNX Gas Company Company, LLC LEASE NO: 189437000 ACREAGE: 68.37 ±

PROPOSED WORK: DRILL CONVERT DRILL DEEPER FRACTURE OR STIMULATE PLUG OFF OLD FORMATION
 PERFORATE NEW FORMATION OTHER PHYSICAL CHANGE IN WELL (SPECIFY)
 PLUG AND ABANDON CLEAN OUT AND REPLUG TARGET FORMATION: Marcellus ESTIMATED DEPTH: TVD: 8,059'

WELL OPERATOR: CNX Gas Company LLC DESIGNATED AGENT: Anthony Kendziora
ADDRESS: 1000 Horizon Vue Drive ADDRESS: 111 Avondale Road
Canonsburg, PA 15317 Fairmont, WV 26554

05/15/2026

WDTN28BHSM
CNX Gas Company LLC



WDTN28BHSM
BOTTOM HOLE

PENNSYLVANIA
GREENE COUNTY

WEST VIRGINIA
MONONGALIA
COUNTY

NOTES ON SURVEY

1. COORDINATES SYSTEM IS UTM, NAD 83 DATUM, ZONE 17, U.S. FOOT AND WELL COORDINATES ESTABLISHED USING SURVEY GRADE GPS.
2. SURFACE AND ROYALTY OWNER INFORMATION AND THEIR BOUNDARIES SHOWN HEREON WERE OBTAINED FROM INFORMATION PROVIDED BY CNX GAS COMPANY LLC AND TAX RECORDS.
3. THIS PLAT DOES NOT REPRESENT A BOUNDARY SURVEY OF THE PARCELS SHOWN HEREON.
4. NO DWELLINGS AND BUILDINGS WITHIN 625 FEET OF PROPOSED OF CENTER OF PAD.
5. NO WATER WELLS OR DEVELOPED SPRINGS WITHIN 250 FEET OF PROPOSED WELL.
6. NO PERENNIAL STREAMS, LAKES, PONDS, RESERVOIRS OR WETLANDS WITHIN 100 FEET OF THE LIMITS OF DISTURBANCE.
7. NO NATURALLY PRODUCING TROUT STREAM WITHIN 300 FEET OF LIMITS OF DISTURBANCE.

LEGEND

- Active Well
- Proposed Well Location
- Abandoned Well
- Future Use
- Surface Tract Identification
- Proposed Gas Well
- Located Corner, as noted
- Surface Tract Lines
- Reference Line
- Match Line
- Lease Boundary
- Creek or Drain
- State Line
- WV County Route
- WV State Route

See Page 3 For Surface Owners and Lessors

() Denotes Location of Well on United States Topographic Maps

AZ 325°00'00"
17,385±

500' WELL BORE BUFFER
SHOWING EXISTING WELLS



I, the undersigned, hereby certify that this plat is correct to the best of my knowledge and belief and shows all the information required by law and the regulations issued and prescribed by the Department of Environmental Protection.

L. L. S.
L. L. S. 2394

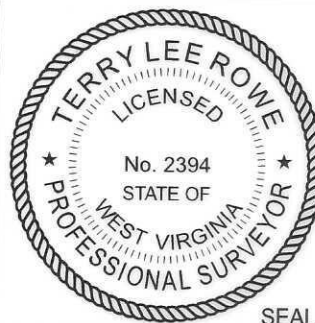

FILE NO:
DRAWING NO:
SCALE: 1" = 2000'
MINIMUM DEGREE OF ACCURACY: 1:2500
PROVEN SOURCE OF ELEVATION: NGS CORS Station

STATE OF WEST VIRGINIA
DEPARTMENT OF ENVIRONMENTAL PROTECTION
OIL AND GAS DIVISION



DATE: April 21, 20 26
OPERATORS WELL NO: WDTN28BHSM
API WELL NO
47 - 061 - 02027
STATE COUNTY PERMIT

WELL TYPE: OIL GAS LIQUID INJECTION WASTE DISPOSAL
(IF GAS) PRODUCTION: STORAGE DEEP SHALLOW
LOCATION ELEVATION: 1457' WATERSHED: Dunkard Creek QUADRANGLE: Hundred
DISTRICT: Battelle COUNTY: Monongalia
SURFACE OWNER: Consol Mining Company LLC ACREAGE: 68.37 ±
ROYALTY OWNER: CNX Gas Company Company, LLC LEASE NO: 189437000 ACREAGE: 68.37 ±
PROPOSED WORK: DRILL CONVERT DRILL DEEPER FRACTURE OR STIMULATE PLUG OFF OLD FORMATION
 PERFORATE NEW FORMATION OTHER PHYSICAL CHANGE IN WELL (SPECIFY)
 PLUG AND ABANDON CLEAN OUT AND REPLUG TARGET FORMATION: Marcellus ESTIMATED DEPTH: TVD: 8,059'

WELL OPERATOR: CNX Gas Company LLC DESIGNATED AGENT: Anthony Kendziora
ADDRESS: 1000 Horizon Vue Drive ADDRESS: 111 Avondale Road
Canonsburg, PA 15317 Fairmont, WV 26554

LONGITUDE 80° 25' 00"

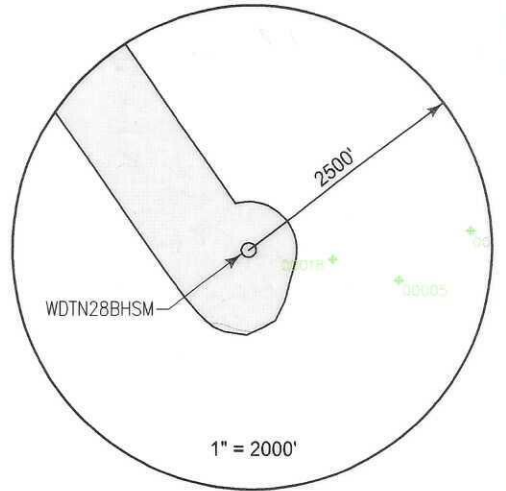

TRACT ID	SURFACE OWNER	LESSOR	PIN
1	Consol Mining Company LLC	John G. Donelan, single	1-12-17
		John G. Donelan, single; Dorothy E. Szymanski and Bruno Szymanski, w/h	
		Consolidation Coal Company	
		CNX Gas Company LLC	
		Noble Energy, Inc.	
3	Consol Mining Company LLC	Norman W. Bean	1-12-1
		Lorraine B. Shriver	
		Samuel E. Bean	
		Alma Lee Russell	
		Joseph Clinton Bean	
		Three Rivers Royalty II, LLC	
		Kathleen S. Golden	
		B. Rex Steele	
		Richard L. Steele	
		John Stanley Bean Jr. and Mary K. Bean, h/w	
		Sandra Burr	
		Raeanna Griffis and Cody Griffis, w/h	
		Margaret Butler and Russell Butler, w/h	
Thomas J. Sollars and Martha A. Sollars, h/w			
Antero Resources Corporation			
7	Consol Mining Company LLC	Joseph H. Wolfe, Jr. and Leona M. Wolfe, h/w	1-11-3
		Consolidation Coal Company	
		Consol Mining Company LLC	
		CNX Resource Holdings LLC	
8	Consol Mining Company LLC	Timothy L. Brower and Beverly Brower, h/w, and Michael Jon Brower and Jill Marie Abbamonte Brower, h/w	1-12-18
		Consolidation Coal Company	
		Consol Mining Company LLC	
		CNX Resource Holdings LLC	

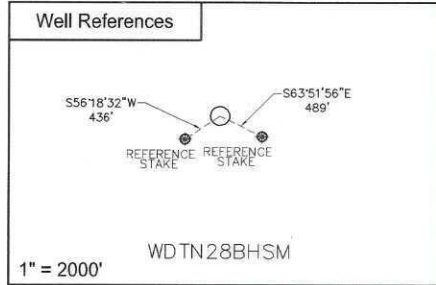

SURFACE HOLE LOCATION (SHL)	
UTM 17 NAD 83	
N: 4392591.422	
E: 552944.668	
NAD 83, WV NORTH	
N: 431562.291	
E: 1720099.717	
LAT/LON DATUM NAD 83	
LAT: 39°40'53.448"	
LON: 80°22'57.386"	
LANDING POINT	
UTM 17 NAD 83	
N: 4392650.561	
E: 552774.003	
NAD 83, WV NORTH	
N: 431765.705	
E: 1719542.944	
LAT/LON DATUM NAD 83	
LAT: 39°40'55.404"	
LON: 80°23'04.533"	
BOTTOM HOLE LOCATION (BHL)	
UTM 17 NAD 83	
N: 4396938.556	
E: 549663.709	
NAD 83, WV NORTH	
N: 446006.827	
E: 1709571.960	
LAT/LON DATUM NAD 83	
LAT: 39°43'15.158"	
LON: 80°25'13.935"	



I, the undersigned, hereby certify that this plat is correct to the best of my knowledge and belief and shows all the information required by law and the regulations issued and prescribed by the Department of Environmental Protection.

L. L. S. 2394
L. L. S. 2394

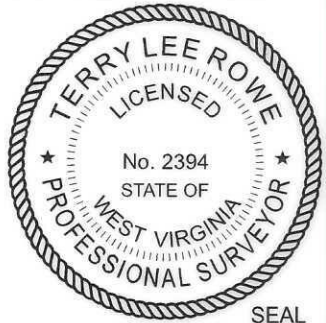

FILE NO:
DRAWING NO:
SCALE: 1" = 1000'
MINIMUM DEGREE OF ACCURACY: 1:2500
PROVEN SOURCE OF ELEVATION: NGS CORS Station

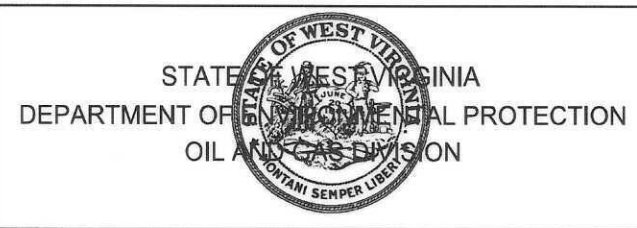

DATE: April 21, 20 26
OPERATORS WELL NO: WDTN28BHSM
API WELL NO: 47 - 061 - 02027
STATE COUNTY PERMIT

WELL TYPE: OIL GAS LIQUID INJECTION WASTE DISPOSAL
(IF GAS) PRODUCTION: STORAGE DEEP SHALLOW

LOCATION ELEVATION: 1457' WATERSHED: Dunkard Creek QUADRANGLE: Hundred
DISTRICT: Battelle COUNTY: Monongalia

SURFACE OWNER: Consol Mining Company LLC ACREAGE: 68.37 ±
ROYALTY OWNER: CNX Gas Company Company, LLC LEASE NO: 189437000 ACREAGE: 68.37 ±

PROPOSED WORK: DRILL CONVERT DRILL DEEPER FRACTURE OR STIMULATE PLUG OFF OLD FORMATION
 PERFORATE NEW FORMATION OTHER PHYSICAL CHANGE IN WELL (SPECIFY)
 PLUG AND ABANDON CLEAN OUT AND REPLUG TARGET FORMATION: Marcellus ESTIMATED DEPTH: TVD: 8,059'

WELL OPERATOR: CNX Gas Company LLC DESIGNATED AGENT: Anthony Kendziora
ADDRESS: 1000 Horizon Vue Drive ADDRESS: 111 Avondale Road
Canonsburg, PA 15317 Fairmont, WV 26554

05/15/2026

TRACT ID	SURFACE OWNER	LESSOR	PIN
16	Consol Mining Company LLC	Wayne M. Barrackman	1-11-2
		Kenneth D. Barrackman and Annette K. Barrackman, h/w	
		Terry G. Doyle	
		Ruth Ellen Garner	
		Donald E. Fogg Jr. and Patricia A. Fogg, h/w	
		Gregg L. Mulford	
		Janet L. Beck and LeRoy C. Beck, w/h	
		Suzanne G. Fegley and Greg R. Fegley, w/h	
		Karen D. Feely	
		Barbara J. Kenyon a/k/a Barbara Kenyon and Herbert C. Kenyon, w/h	
		Patricia Lou Massey a/k/a Patricia Yost Massey, by Janet Lee Massey, as Attorney-in-Fact	
		Scott Robert Tennant	
		Bobby J. Westfall and V. Judy Westfall, h/w	
		Nancy L. Sperry	
		Cheryl L. Miller a/k/a Cheryl Lee Miller, by Christina M. Harris a/k/a Christina Marie Harris, as Attorney-in-Fact	
		Linda L. Mulford	
		Michael L. Gump and Roberta D. Gump, h/w	
		David E. Brammer and Sharon M. Brammer, h/w	
		Virginia Lee Bunner and John H. Bunner, w/h	
		Roger L. Sine and Rebecca S. Sine, h/w	
		Edward A. Sine	
		Constance Louise Ferriero f/k/a Constance Tennant	
		Gina Massie	
		Dean Allen Rippee and Pamela S. Rippee, h/w	
		Randy Charles Rippee and Beth A. Rippee, h/w	
		James Payne	
		Sharon Long	
		Dougals Biggerstaff	
		Mildred Bessie Kulchak	
		Stella Louise Dobler	
		Nicholas W. Lucas and Beverly Lynn Lucas, h/w	
		James Eugene Lucas	
		Cynthia Karen Lolly and Tony Daniel Lolly, Sr., w/h	
		William Nicholas Lucas, Jr.	
		Jennifer Lynn Guccione	
		Joyce M. Skocz and Thomas J. Skocz, w/h	
		Deborah R. Garcia	
		Laura Lynn Davis and James R. Davis, w/h	
		Tammy Lynn Brooks and Daniel H. Brooks, w/h	
		Jackie Lee Yost	
		Larry Eugene Yost and Willa Gay Yost, h/w	
		Betty T. Glover and James R. Glover, w/h	
		Keith Alan Tennant a/k/a Keith A. Tennant	
		Robin E. Park-Fuller	
		Ronnie C. Haines, Sr. and Juanita C. Haines, h/w	
		Sarah S. Kerr a/k/a Sally S. Kerr	
		Sue Ellen Nortman	
		John Edward Kirtley, Jr. and Donna Marie Kirtley	
		Karen Lee Miller and Michael T. Miller, w/h	
		Donna Dutra	
		William Turner a/k/a William Scott Turner and Jacqueline A. Turner, h/w	
		Stephen R. Turner	
		Gregory M. Turner a/k/a Gregory Marshall Turner	
		Debra Ann Swinney	
		Mary Kennedy	
		James D. Kennedy	
		Berhline R. Rose a/k/a Burleen Rose and Richard G. Rose, w/h	
		Kathryn B. Myers f/k/a Kathy Henderson and David S. Myers, w/h	05/15/2026
		Milford R. Morris and Deborah L. Morris, h/w	
		Marvin E. Morris	
		Marjorie Ann Henderson	
		Three Rivers Royalty II, LLC	

API WELL NO

47 - 061 - 02027

STATE COUNTY PERMIT

		Three Rivers Royalty II, LLC	
		WhiteHawk Income Marcellus, LLC	
		P&P Fujimo, LLC	
		Joshua Timothy Davis	
		Allah Christine Hersey	
		Jordan Payne	
		Benjamin R. Sine	
		Diana L. Tennant Revocable Living Trust	
		Jeffrey S. Armentrout	
		Carolyn Schaumann	
		Keith Lemley	
		Jeana Payne	
		Bridgette Payne	
		Ross P. Kirtley	
		Marilyn Hanneman	
		Betty Jean Henderson	
		Beverly L. Blosser a/k/a Beverly Blosser	
		Rosemary Cline, Attorney-In-Fact for Mary Jane Walls	
		Antero Resources Corporation	
		Antero Resources Corporation	
		Genevieve L. George	
		Rebecca Galeota	
		Cheryl A. Walls	
		Kenneth M. Cordray	
		Jacqueline F. Schimmel	
		Lucas B. Clevenger	
		Jill Diane Eiseman	
		Deborah Lynn Myers	
		David B. Myers	
		Douglas Brian Clevenger	
		Linda Moore	
		Jerry M. Henderson	
		Shirley Ann Kovalsky	
		Martha H. Anastasiadis and Sotirios S. Anastasiadis, w/h	
		Norma H. Zuchinski	
		Wayne D. Henderson and Judith A. Henderson, h/w	
		John W. Hunnell	
		Shirley Stieringer	
		Brenda Freeman	
		EQT Production Company	
TRACT ID	SURFACE OWNER	LESSOR	PIN
17B	Consol Mining Company LLC	Thomas L. Day and Ida Louise Day, husband and wife	1-10-17 1-10-18
		Consolidation Coal Company	
		CONSOL Mining Company LLC	
		CNX Resource Holdings LLC	
		Piney Holdings, Inc.	
		Mike Lemley	
		Cam Ray Lemley	
		Lowell Darling and Virginia C. Darling, husband and wife	
		James Wayne Hawn	
		Sandra Lee Michael	
		Master Mineral Holdings II, LP	
		Lynne Kem and Roger L. Kem, wife and husband	
		Robert F. Raukohl, Jr. widower	
		Marlene Garcia a/k/a Marlene E. Garcia, widow	
		James W. Lemley, Jr. and Terrie Sue Lemley, husband and wife	
		Donald R. Peace, Jr. and LeeAnne Peace, husband and wife	
		Lawrence A. Nicholls	
		Jeffrey J. Nicholls	
		Casey R. Thebolt	
		Susan Lemley-Gillespie	
		Shari Peace	
		George Thebolt	
		Ricky L. Lemley a/k/a Ricky Lee Lemley and Denise D. Lemley, husband and wife	
		Randall Trefethern	
		Susan Elizabeth Berger	
		John C. Berger	

05/15/2026

		Thomas N. Trefethern	
		Jessica A. Garcia	
		Sarah E. Goldberg	
		Gail M. Trefethern-Kelly	
		Carol A. Trefethern	
		Albert Porter Durkee II	
		Paige Nace	
		Patrice J. Martin	
		Christena F. Leslie f/k/a Christena Florence Durkee	
		Jennifer Price	
		Tabitha Lynn Tobiassen	
		Gabriel Thebolt a/k/a Gabe Thebolt	
		Clover S. Thebolt	
		Keith Lemley	
		Jennifer Linton	
		Kathleen Frances Trefethern	
		Deborah Browne Lemley	
		Matille Thebolte	
TRACT ID	SURFACE OWNER	LESSOR	PIN
17C	Consol Mining Company LLC	Thomas L. Day and Ida Louise Day, husband and wife	1-10-17
		Consolidation Coal Company	
		CONSOL Mining Company LLC	
		CNX Resource Holdings LLC	
		Piney Holdings, Inc.	
		Mike Lemley	
		Cam Ray Lemley	
		Lowell Darling and Virginia C. Darling, husband and wife	
		James Wayne Hawn	
		Sandra Lee Michael	
		Master Mineral Holdings II, LP	
		Keith Lemley	
TRACT ID	SURFACE OWNER	LESSOR	PIN
18	Consol Mining Company LLC	Joseph H. Wolfe, Jr. and Leona M. Wolfe, h/w	1-10-18
		Consolidation Coal Company	
		Consol Mining Company LLC	
		CNX Resource Holdings LLC	
TRACT ID	SURFACE OWNER	LESSOR	PIN
26	Consol Mining Company LLC	AMP IV, LP	1-10-15
		Susan Renae Lopinsky	
		Three Rivers Royalty II, LLC	
		AMP IV, LP	
TRACT ID	SURFACE OWNER	LESSOR	PIN
28	CNX RCPC LLC	Allen Thompson Staggers and Patricia F. Staggers, h/w	1-10-14
		EQT Production Company	
TRACT ID	SURFACE OWNER	LESSOR	PIN
29	Consol Mining Company LLC	Mary Lou Berdine Calvert and Ted Calvert, w/h, and Margaret Ann Berdine	1-10-13
		Consolidation Coal Company	
		Consol Mining Company LLC	
		CNX Resource Holdings LLC	
TRACT ID	SURFACE OWNER	LESSOR	PIN
32	CNX RCPC LLC	Allen Thompson Staggers and Patricia F. Staggers, h/w	1-10-2
		EQT Production Company	
TRACT ID	SURFACE OWNER	LESSOR	PIN
33	Wyatt Metz	Allen Thompson Staggers and Patricia F. Staggers, h/w	1-10-2.1
		EQT Production Company	
TRACT ID	SURFACE OWNER	LESSOR	PIN
34	CNX RCPC LLC	Allen Thompson Staggers and Patricia F. Staggers, h/w	1-10-12
		EQT Production Company	
TRACT ID	SURFACE OWNER	LESSOR	PIN
45	Terra Firma Company	Allen Thompson Staggers and Patricia F. Staggers, h/w	2-2-19
		EQT Production Company	
TRACT ID	SURFACE OWNER	LESSOR	PIN
46A	Chas R. and Mary Jane Cain	G. W. Hixenbaugh and Mary L. Hixenbaugh, h/w	2-2-18
		F. O. Funk	
		Carnegie Natural Gas Company	
		Carnegie Production Company	
		EQT Production Company	

05/15/2026

TRACT ID	SURFACE OWNER	LESSOR	PIN
46B	Chas R. and Mary Jane Cain	G. W. Hixenbaugh and Mary L. Hixenbaugh, h/w	2-2-16
		F. O. Funk	
		Carnegie Natural Gas Company	
		Carnegie Production Company	
		EQT Production Company	
TRACT ID	SURFACE OWNER	LESSOR	PIN
47	Lawrence D. and Mary K. Johnston	Heritage Resources - Marcellus Minerals, LLC	1-1-3
		Ridgetop Appalachia, LLC	
		Bounty Minerals, LLC	
		Equinor USA Onshore Properties, Inc.	
		Tug Hill Minerals I, LLC	
		TH Exploration LLC	
		EQT TGHLL Exploration LLC	
TRACT ID	SURFACE OWNER	LESSOR	PIN
48	Paul G. Pichardo, II	Five Star Resources	2-2-8
		Antero Resources Corporation	
		EQT Production Company	
		Karen Sue Snider	
		Antero Resources Corporation	
		EQT Production Company	
		BRC Appalachian Minerals I LLC and BRC Minerals LP	
		BRC Working Interest Company, LLC	
		Chesapeake Appalachia, L.L.C.	
		Chesapeake Appalachia, L.L.C.	
		Chesapeake Appalachia, L.L.C.	
		Statoil USA Onshore Properties Inc.	
		SWN Exchange Titleholder LLC	
		SWN Production Company, LLC	
		Statoil USA Onshore Properties Inc.	
		Antero Exchange Properties LLC	
		Antero Resources Corporation	
TRACT ID	SURFACE OWNER	LESSOR	PIN
49	Paul G. Pichardo, II	Paul G. Pichardo, II, a/k/a Paul G. Pichardo	1-1-4
		Antero Resources Corporation	
TRACT ID	SURFACE OWNER	LESSOR	PIN
53	Lawrence D. and Mary K. Johnston	Heritage Resources - Marcellus Minerals, LLC	1-1-2
		Lawrence D. Johnston and Mary K. Johnston, h/w	
		Three Rivers Royalty II, LLC	
		H3 LLC a/k/a H3, LLC	
		Paul Richard Stanley and Diane Stanley, h/w	
		Gary Leigh Stanley and Kathy Zdilor, h/w	
		Joetta K. Baldwin	
		Rebecca Collins	
		Joseph Paul Scott	
		Nancy N. Whitlatch	
		Alta Loraine Talvan a/k/a Lori Talvan	
		Kimberly Gay McMahon	
		Kevin Rogers and Laura Rogers, h/w	
		Kelly Tedrow and Jerry L. Tedrow, w/h	
		Tonia Renee Segeleon a/k/a Tonia R. Groff	
		Steve Sizemore	
		Courtney Reedy	
		Brittany Reedy	
		Esther Nell Patterson	
		Gary Patterson a/k/a Gary L. Patterson and Stephani A. Patterson, h/w	
		Karen Sue Phillips f/k/a Karen Sue Patterson and James Allen Phillips, w/h	
		Melody Deter	
		Maryann Funk	
		Mark Jason Funk	
		Brittany Casey	
		Terry L. Wiese, by Tracy Wiese Napier, Attorney-In-Fact	
		Tracy Wiese Napier	
		Antero Resources Corporation	
		AMP IV, LP	
		EQT Production Company	
		Kathy Whitlatch and William Whitlatch, w/h	
		EQT Production Company	
		EQT Production Company	

05/15/2026

TRACT ID	SURFACE OWNER	LESSOR	PIN
54	R. Allan Shipman	John E. Snider and Mahela A. Snider, h/w	1-1-1
		F. O. Funk	
		J. G. Cochran	
		O. E. Butcher	
		Snider Oil and Gas Trust	
		Ralph O. Conklin and Jeanette C. Conklin	
		Greenridge Oil Company	
		Mountain Energy, Ltd.	
		Leatherwood, Inc.	
		Consol Pennsylvania Coal Company, LLC	
		CNX Gas Company LLC	
		Noble Energy, Inc.	

05/15/2026