

Latitude 39° 40'

Longitude 80° 10'

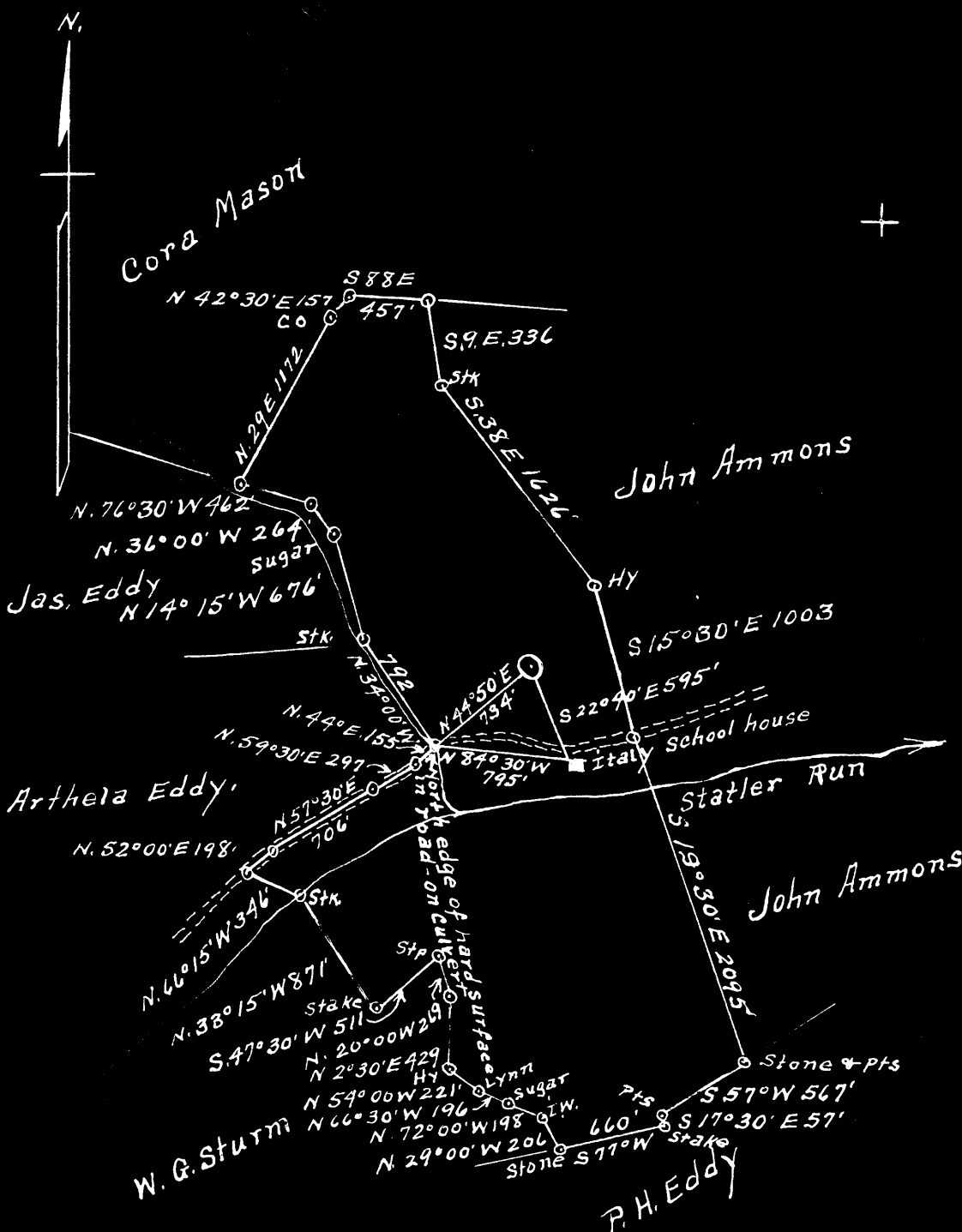

Surface = Mahlon Tennant, hrs. R.#. 3. Fairview, W Va
 Pittsburgh Coal = Silver Springs, Maryland.
 Donald D. Shepard.

1.92 S
 1.48 W

New Location
 Drill Deeper
 Abandonment

Company A.M. Snider
 Address Hundred, W.Va.
 Farm Presley Tennant
 Tract 1 Acres 172+ Lease No. 3196
 Well (Farm) No. 4 Serial No. _____
 Elevation (Spirit Level) 1313'
 Quadrangle Blacksville
 County Monongalia District Clay
 Engineer A.L. Headley
 Engineer's Registration No. _____
 File No. _____ Drawing No. _____
 Date 8-2-1948 Scale 1" = 1000'

STATE OF WEST VIRGINIA
 DEPARTMENT OF MINES
 OIL AND GAS DIVISION
 CHARLESTON

WELL LOCATION MAP
 FILE NO. MON-408-A

+ Denotes location of well on United States Topographic Maps, scale 1 to 62,500, latitude and longitude lines being represented by border lines as shown.

- Denotes one inch spaces on border line of original tracing.

Latitude

Longitude

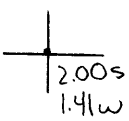

Topo Location

7.5' Loc. _____ 15' Loc. _____
 _____ (calc.) _____

Company AM Smider

Farm Presley Tennant #4

15' Quad _____
(sec.)

7.5' Quad Blacksville

District Clay

WELL LOCATION PLAT

County Obi Permit 30408

FRISLEY TENANT NO. 4 WELL.

Clay District, Monongalia County, W. Va.

By A. M. Snider, Hundred, W. Va.

Abandoned under permit non-.....-A7

On 172 acres.

Elevation, 1313' L.

Drilling completed Aug. 9, 1893.

No record of water.

10" casing, 786' (596' left in); 8", 860'; 6", 1700'; 5", 200', setter.

Coal was encountered at 738'.

No record of packer.

Oil well. Record to Dept. of Mines stamped Aug. 21, 1948.

Record to ROT from Mrs. Griffith Jan. 5, 1949. Old file no. 457.

	Top.	Bottom.
Conductor	0	32
Pittsburgh Coal	738	...
Big Injun Sand (1st pay, 2136'; 2nd pay, 2146')	2060
Total depth		2170



STATE OF WEST VIRGINIA
DEPARTMENT OF MINES
OIL AND GAS DIVISION

157

WELL RECORD

Permit No. 408-A

Oil or Gas Well _____
(KIND)

Company A. M. Snider
Address Hundred, West Virginia
Farm Presley Tennant Acres 172
Location (waters) _____
Well No. 4 Elev. 1313
District Clay County Monongalia
The surface of tract is owned in fee by _____
Address _____
Mineral rights are owned by _____
Address _____
Drilling commenced No Record
Drilling completed Aug. 9, 1893
Date Shot _____ From _____ To _____
With _____
Open Flow _____ /10ths Water in _____ Inch
_____ /10ths Merc. in _____ Inch
Volume _____ Cu. Ft.
Rock Pressure _____ lbs. _____ hrs.
Oil _____ bbls., 1st 24 hrs.
Fresh water No Record feet _____ feet
Salt water NO Record feet _____ feet

Casing and Tubing	Used in Drilling	Left in Well	Packers
Size			
16			Kind of Packer
13			No Record
10	786	596	Size of
8 1/4	860	860	
6 5/8	1780	1780	Depth set
5 3/16	280 Setter		
3			Perf. top
2			Perf. bottom
Liners Used			Perf. top
			Perf. bottom

CASING CEMENTED _____ SIZE _____ No. Ft. _____ Date _____

COAL WAS ENCOUNTERED AT 738 FEET ? INCHES
_____ FEET _____ INCHES _____ FEET _____ INCHES
_____ FEET _____ INCHES _____ FEET _____ INCHES

Formation	Color	Hard or Soft	Top	Bottom	Oil, Gas or Water	Depth Found	Remarks
Conductor				32			
Pittsburgh Coal			738	?			
Big Injun			2060		1st Pay	2136	
					2nd Pay	2146	
Total Depth				2170			

