

0 1 2 3 Latitude 39 45  
 -1  
 -2  
 -3  
 Longitude 80 00'

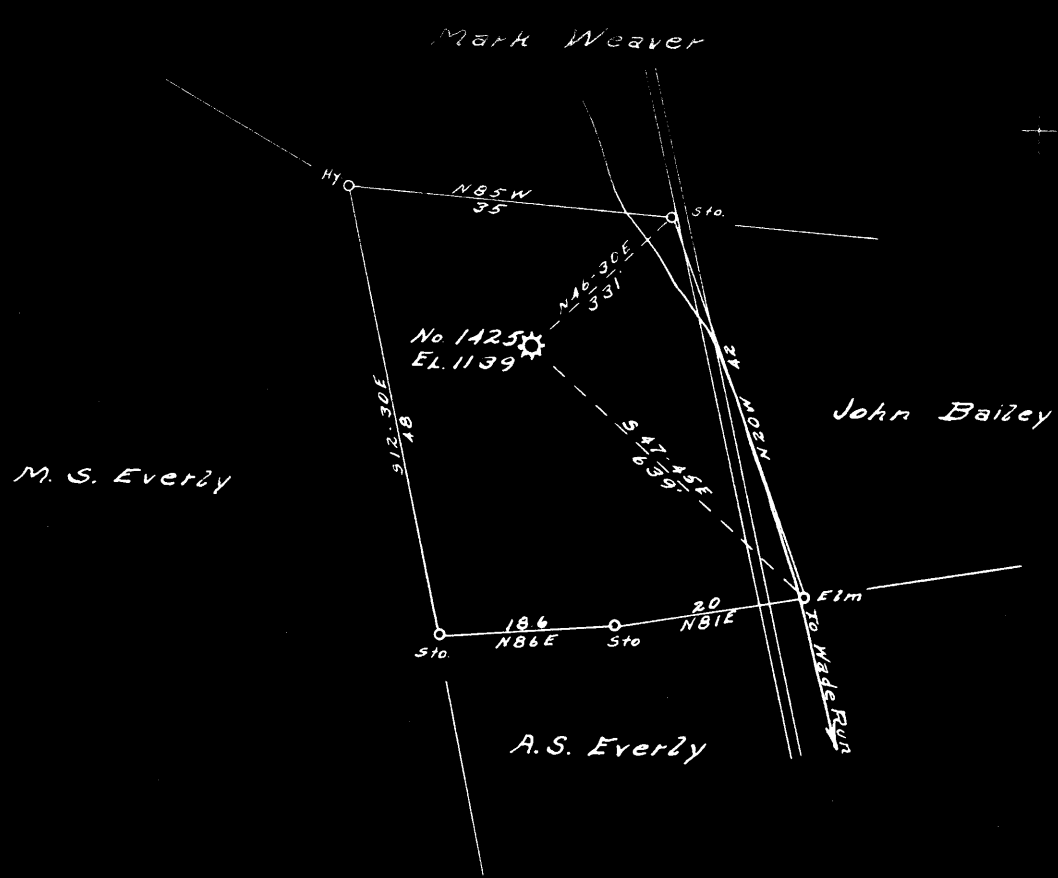

S 2.73  
 W 1.30

New Location   
 Drill Deeper   
 Abandonment

Company CARNEGIE NATURAL GAS  
 Address PITTSBURGH, Pa  
 Farm MARY P. DONLEY  
 Tract \_\_\_\_\_ Acres 10 Lease No. E. 12076  
 Well (Farm) No. 1 Serial No. E. 1425  
 Elevation (Spirit Level) 1139  
 Quadrangle BLACKSVILLE NE  
 County MONONGALIA District CASS  
 Engineer John Attbark  
 Engineer's Registration No. 1850  
 File No. \_\_\_\_\_ Drawing No. \_\_\_\_\_  
 Date 3-6-50 Scale 1" = 20 Ft. = 330'

STATE OF WEST VIRGINIA  
 DEPARTMENT OF MINES  
 OIL AND GAS DIVISION  
 CHARLESTON

**WELL LOCATION MAP**  
 FILE NO. MON-468-A

+ Denotes location of well on United States Topographic Maps, scale 1 to 62,500, latitude and longitude lines being represented by border lines as shown.

- Denotes one inch spaces on border line of original tracing.

Cass District, Monongalia County, W. Va.  
 By Carnegie Natural Gas Co., 1015 Frick Bldg., Pittsburgh, Pa.  
 Abandoned under permit Men-.....-A?  
 On 10 acres, on Wade Run.  
 Elevation, 1139' L.  
 Surface and minerals owned by Mary P. Donley, Route 1, Madsville, W. Va.  
 Drilling commenced July 28, 1928; completed Aug. 15, 1928 (to 676').  
 Drilling deeper completed June 29, 1929 (to 2860').  
 Salt water at 1270'.  
 10" casing, 401'; 8 $\frac{1}{2}$ "<sup>8</sup>, 1211'; 6 $\frac{5}{8}$ "<sup>8</sup>, 1585'; all left in.  
 Coal was encountered at 265-270 and 348-353'.  
 Gas well. Record to Dept. of Mines dated March 28, 1950.  
 Record to RCT from Mrs. Griffith Nov. 18, 1950. Old File No. 523.

	Top.	Bottom.
Mapletown (Sewickley) Coal	265	- 270
Pittsburgh Coal	348	- 353
Murphy Sand (gas, 605')	595	- 630
Total depth (8-15-28)		676
Big Dunkard Sand	947	- 978
Gas Sand (gas, 1019')	1012	- 1050
Sand	1065	- 1085
1st Salt Sand	1095	- 1110
2nd Salt Sand (water, 1270')	1190	- 1350
Little Lime	1565	- 1574
Pencil Cave	1574	- 1579
Big Lime	1579	- 1680
Big Injun Sand (gas, 1792-1800')	1680	- 1827
Berea Sand	1950	- 2010
Gantz Sand	2237	- 2246
50-Foot Sand (gas, 2269')	2259	- 2350
30-Foot Sand	2430	- 2452
Gordon Stray Sand	2462	- 2478
4th Sand	2605	- 2635
5th Sand	2640	- 2650
Bayard Sand	2758	- 2835
Total depth (6-69-29)		2860



STATE OF WEST VIRGINIA  
DEPARTMENT OF MINES  
OIL AND GAS DIVISION

523

WELL RECORD

Permit No. WVOW-468-A

WELL TO BE ABANDONED

Oil or Gas Well GAS  
(KIND)

Company CARNEGIE NATURAL GAS COMPANY  
Address 1015 Frick Bldg., PITTSBURGH, PA.  
Farm MARY P. DONLEY Acres 10  
Location (waters) WADE RUN  
Well No. 1425 Elev. 1139  
District CASS County MONONGALIA  
The surface of tract is owned in fee by MARY P. DONLEY  
ROUTE #1 Address MAIDSVILLE, W. VA.  
Mineral rights are owned by MARY P. DONLEY  
ROUTE #1 Address MAIDSVILLE, W. VA.  
Drilling commenced 7-28-28 DD  
Drilling completed 8-15-28 DD 6-29-29  
Date Shot \_\_\_\_\_ From \_\_\_\_\_ To \_\_\_\_\_  
With \_\_\_\_\_  
Open Flow \_\_\_\_\_ /10ths Water in \_\_\_\_\_ Inch  
\_\_\_\_\_ /10ths Merc. in \_\_\_\_\_ Inch  
Volume \_\_\_\_\_ Cu. Ft.  
Rock Pressure \_\_\_\_\_ lbs. \_\_\_\_\_ hrs.  
Oil \_\_\_\_\_ bbls., 1st 24 hrs.  
Fresh water \_\_\_\_\_ feet \_\_\_\_\_ feet  
Salt water 1270 feet \_\_\_\_\_ feet

Casing and Tubing	Used in Drilling	Left in Well	Packers
Size			
16			Kind of Packer
13			
10	<u>101</u>	<u>101</u>	Size of
8 1/4	<u>1211</u>	<u>1211</u>	
6 5/8	<u>1585</u>	<u>1585</u>	Depth set
5 3/16			
3			Perf. top
2			Perf. bottom
Liners Used			Perf. top
			Perf. bottom

CASING CEMENTED \_\_\_\_\_ SIZE \_\_\_\_\_ No. Ft. \_\_\_\_\_ Date \_\_\_\_\_

COAL WAS ENCOUNTERED AT 265 FEET \_\_\_\_\_ INCHES  
348 FEET \_\_\_\_\_ INCHES \_\_\_\_\_ FEET \_\_\_\_\_ INCHES  
\_\_\_\_\_ FEET \_\_\_\_\_ INCHES \_\_\_\_\_ FEET \_\_\_\_\_ INCHES

Formation	Color	Hard or Soft	Top	Bottom	Oil, Gas or Water	Depth Found	Remarks
Mapletown Coal			265	270			
Pittsburgh Coal			348	353			
Murphy Sand			595	630	Gas	605	
TOTAL DEPTH - 8-15-28				676			
Big Dunkard Sand			947	978			
Gas Sand			1012	1050	Gas	1019	
Sand			1065	1085			
1st Salt Sand			1095	1110			
2nd Salt Sand			1190	1350	Water	1270	
Little Lime			1565	1574			
Pencil Cave			1574	1579			
Big Lime			1579	1680			
Big Injun Sand			1680	1827	Gas	1792-1800	
Berea Sand			1950	2010			
Gantz Sand			2237	2246			
50-Foot Sand			2259	2350	Gas	2269	
30-Foot Sand			2430	2452			
Gordon Stray			2462	2478			
4th Sand			2605	2635			
5th Sand			2640	2650			
Bayard Sand			2758	2835			
TOTAL DEPTH - 6-29-29				2860			



NOV 18 1950

Formation	Color	Hard or Soft	Top	Bottom	Oil, Gas or Water	Depth Found	Remarks

Date **MARCH 28**, 19**50**

APPROVED **CARNEGIE NATURAL GAS COMPANY**, Owner

By *B. H. Tucker*  
(Title) **Land Agent.**