

Latitude 39° 45'

Longitude 80° 05'

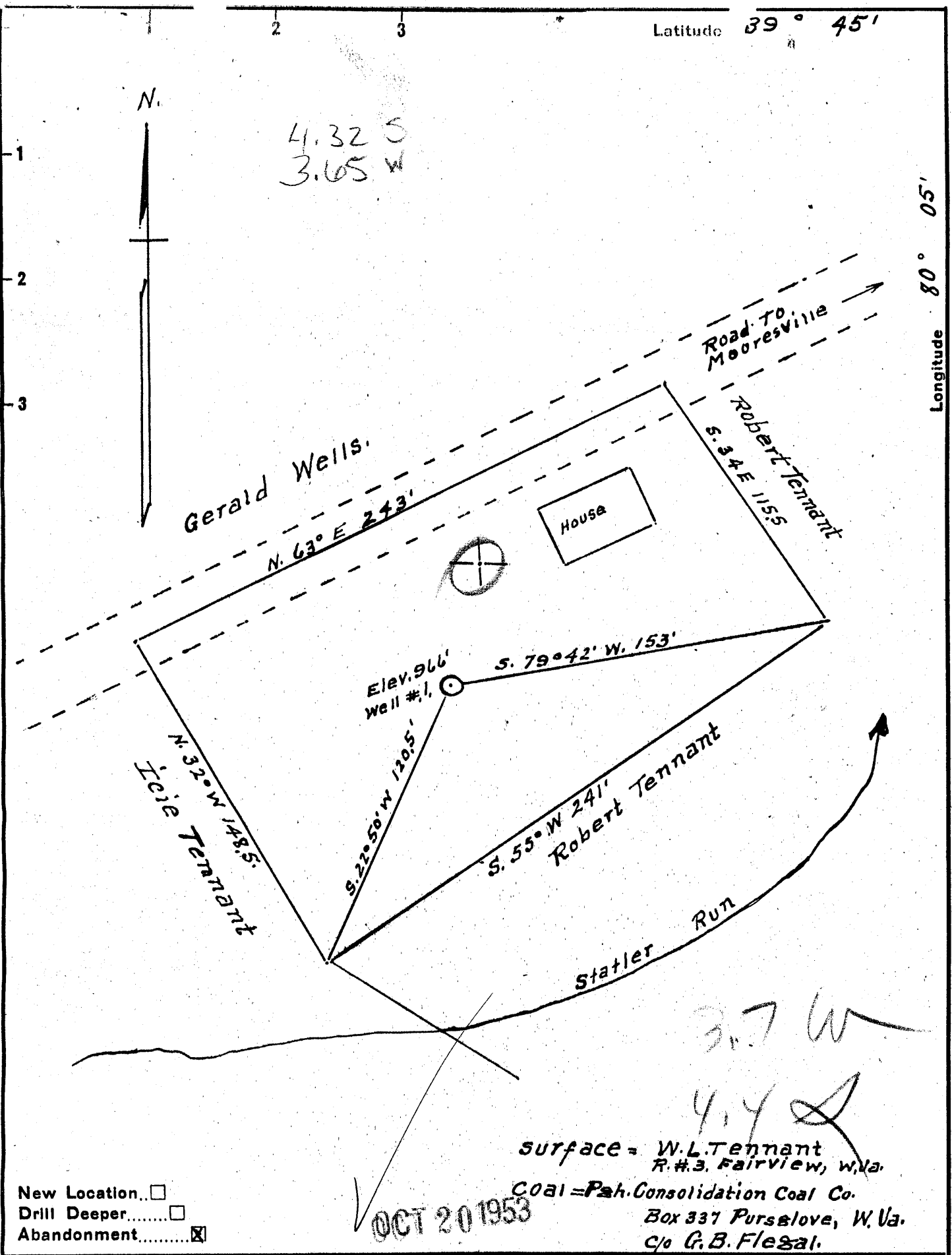

4.32 S
3.65 W



New Location...
 Drill Deeper.....
 Abandonment.....

surface = W.L. Tennant
 R.#3, Fairview, W.Va.
 Coal = Pah. Consolidation Coal Co.
 Box 337 Purslove, W.Va.
 c/o G.B. Flegal.

OCT 20 1953

Company Dunn-Mar Oil & Gas Co.
 Address Waynesburg Pa
 Farm Catherine Hoskins
 Tract Lot Acres 3/4 Lease No. _____
 Well (Farm) No. 1 Serial No. _____
 Elevation (Spirit Level) 966'
 Quadrangle Blacksville
 County Monongalia District Clay
 Engineer A.L. Headley
 Engineer's Registration No. 2021
 File No. _____ Drawing No. _____
 Date 10-5-1953 Scale 1" = 50'

STATE OF WEST VIRGINIA
 DEPARTMENT OF MINES
 OIL AND GAS DIVISION
 CHARLESTON

WELL LOCATION MAP
 FILE NO. MON-572-A

+ Denotes location of well on United States Topographic Maps, scale 1 to 62,500, latitude and longitude lines being represented by border lines as shown.

- Denotes one inch spaces on border line of original tracing.

CATHERINE HOSKINS (NO. 1) - DUNN-MAR O. & G. CO. - MON-572-A



STATE OF WEST VIRGINIA
DEPARTMENT OF MINES
OIL AND GAS DIVISION

WELL RECORD

613

Permit No. 5700A

Oil or Gas Well _____ (KIND)

Company Dunn-Car Oil & Gas Co.
Address Mail to Mr. H.E. Alker
433 Bridge St. Waynesburg, Pa.
Farm G. Hoskins Acres 3 1/2
Location (waters) _____
Well No. One Elev. 766
District Cley County Monongalia
The surface of tract is owned in fee by _____
Address _____
Mineral rights are owned by _____
Address _____

Casing and Tubing	Used in Drilling	Left in Well	Packers
Size			Kind of Packer
16			
13			
10			Size of
8 1/4			
6 3/8		1738	Depth set
5 3/16		1780	
3			Perf. top
2		1879	Perf. bottom
Liners Used			Perf. top
			Perf. bottom

Drilling commenced _____
Drilling completed April 5, 1915
Date Shot _____ From _____ To _____
With _____
Open Flow _____ /10ths Water in _____ Inch
_____ /10ths Merc. in _____ Inch
Volume _____ Cu. Ft.
Rock Pressure _____ lbs. _____ hrs.
Oil _____ bbls., 1st 24 hrs.
Fresh water _____ feet _____ feet
Salt water _____ feet _____ feet

CASING CEMENTED _____ SIZE _____ No. Ft. _____ Date _____

COAL WAS ENCOUNTERED AT 400 FEET 48 INCHES
477 FEET 108 INCHES FEET INCHES
FEET INCHES FEET INCHES

Formation	Color	Hard or Soft	Top	Bottom	Oil, Gas or Water	Depth Found	Remarks
Mapletown Coal			400	404			
Pgh. Coal			477	486			
Murphy Sand.			675	700			
Lt. Dunkard.			870	900			
Big. "			982	1042			
Gas Sand			1190	1230			
Salt "			1275	1520			
Maxon			1608	1631			
Lt. Lime			1693	1711			
Big. Lime			1715	1780			
" Injun			1780	1945			
Total Depth.				1979			



JAN 12 1954
JAN 2 REC'D

(Over)