

LATITUDE 39° 45'

2.22 E
.85 W

LONGITUDE 80° 15'

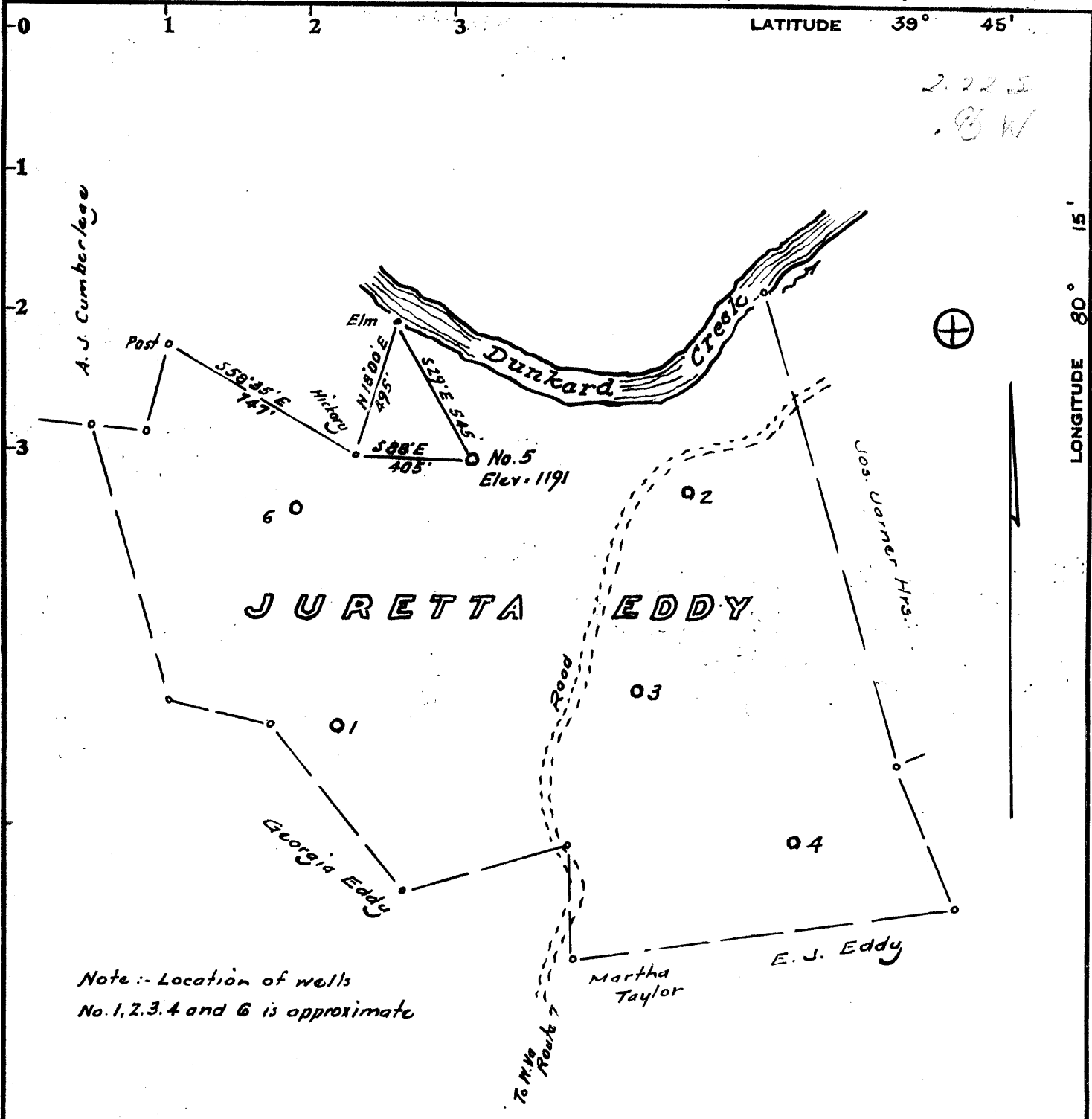

Note :- Location of wells
No. 1, 2, 3, 4 and 6 is approximate

Minimum Error of Closure 1 in 200'

Source of Elevation U.S.G.S. B.M. of Pub = 977'

- Fracture.....
- New Location.....
- Drill Deeper.....
- Abandonment..... Issued 8/7/74

I, the undersigned, hereby certify that this map is correct to the best of my knowledge and belief and shows all the information required by paragraph 6 of the rules and regulations of the oil and gas section of the mining laws of West Virginia.

Signed: _____
Squares: N S E W

Company Energy Exploration, Inc.
 Address 1900 5th Ave. N. Suite 1120, Birmingham, Ala.
 Farm Juretta Eddy
 Tract _____ Acres 100 Lease No. _____
 Well (Farm) No. Five Serial No. _____
 Elevation (Spirit Level) 1191
 Quadrangle Mannington NE
 County Mananalia District Belle Meade
 Engineer W. S. H. J.
 Engineer's Registration No. 1227
 File No. _____ Drawing No. _____
 Date June 30, 1974 Scale 1" = 500'

STATE OF WEST VIRGINIA
 DEPARTMENT OF MINES
 OIL AND GAS DIVISION
 CHARLESTON

WELL LOCATION MAP

FILE NO. Mon-697-A

+ Denotes location of well on United States Topographic Maps, scale 1 to 62,500, latitude and longitude lines being represented by border lines as shown.

— Denotes one inch spaces on border line of original tracing.

47-061