

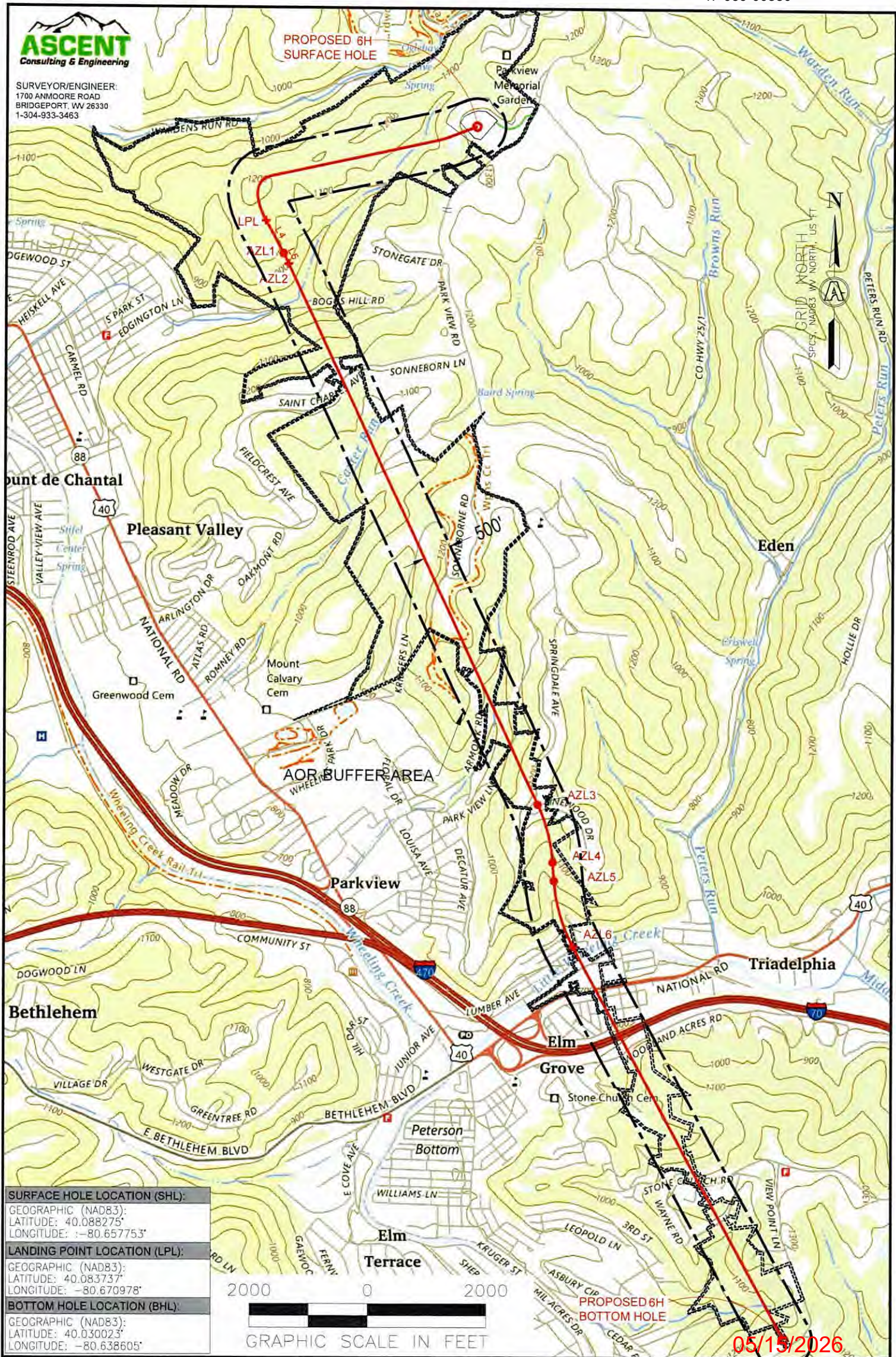

SURVEYOR/ENGINEER:
1700 ANMOORE ROAD
BRIDGEPORT, WV 26330
1-304-933-3463



SURFACE HOLE LOCATION (SHL):
GEOGRAPHIC (NAD83):
LATITUDE: 40.088275°
LONGITUDE: -80.657753°
LANDING POINT LOCATION (LPL):
GEOGRAPHIC (NAD83):
LATITUDE: 40.083737°
LONGITUDE: -80.670978°
BOTTOM HOLE LOCATION (BHL):
GEOGRAPHIC (NAD83):
LATITUDE: 40.030023°
LONGITUDE: -80.638605°



05/15/2026

NOTES ON SURVEY

1. SURFACE AND ROYALTY OWNER INFORMATION AND THEIR BOUNDARIES SHOWN HEREON WERE PLOTTED FROM DEEDS AND/OR TAX PARCEL MAPS PROVIDED BY CLIENT AND/OR FIELD LOCATIONS.
2. THIS PLAT DOES NOT REPRESENT A BOUNDARY SURVEY OF THE PARCELS SHOWN HEREON.
3. ALL INSETS ARE GRID NORTH UNLESS OTHERWISE DEPICTED.

WELL OPERATOR: EXPAND OPERATING, LLC	WELL (FARM) NAME: SHANNON FIELDS OHI	WELL # 6H	SERIAL # XXXX
ADDRESS: 1300 FORT PIERPONT DRIVE, SUITE 201	COUNTY - CODE OHIO - 35	DISTRICT; RICHLAND	
SURFACE OWNER: SHANNON FIELDS, LLC	USGS 7 1/2 QUADRANGLE MAP NAME WHEELING, WV		

LATITUDE :40°07'30"

SURFACE HOLE 9,161'

LATITUDE :40°02'30"

BOTTOM HOLE 3,808'



SURVEYOR/ENGINEER: 1-304-933-3463
1700 ANMOORE RD.
BRIDGEPORT, WV 26330

SURFACE HOLE LOCATION (SHL):

UTM (NAD83, ZONE 17, METERS):
NORTHING: 4,437,611.058
EASTING: 529,176.488

LANDING POINT LOCATION (LPL):

UTM (NAD83, ZONE 17, METERS):
NORTHING: 4,437,103.175
EASTING: 528,050.902

BOTTOM HOLE LOCATION (BHL):

UTM (NAD83, ZONE 17, METERS):
NORTHING: 4,431,152.089
EASTING: 530,835.094

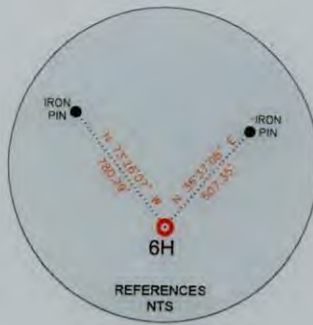

REFERENCES
NTS



LINE	BEARING	DISTANCE	DESCRIPTION	MONUMENT
L1	N 73°26'07" W	780.29'	SHL TO LANDMARK	STONE FOUND
L2	N 25°10'47" E	993.92'	SHL TO LANDMARK	CONCRETE MONUMENT



INSET
NTS

LINE	BEARING	DISTANCE	CURVE LENGTH	DESCRIPTION
L3	S 65°42'52" W	4,051.38'	4,648.37'	SHL TO LPL
L4	S 29°03'13" E	646.50'	646.50'	AZL1 TO AZL2
L5	S 27°03'51" E	198.73'	198.73'	AZL2 TO AZL3
L6	S 25°04'34" E	10,395.59'	10,395.59'	AZL3 TO AZL4
L7	S 14°36'32" E	1,040.40'	1,046.21'	AZL4 TO AZL5
L8	S 04°08'35" E	329.15'	329.15'	AZL5 TO AZL6
L9	S 16°12'56" E	1,197.87'	1,193.57'	AZL6 TO AZL7
L10	S 28°17'20" E	7,814.68'	7,814.68'	AZL7 TO BHL

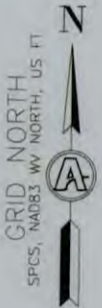

GRID NORTH
SPCS, NAD83 WV NORTH, US FT

WELL RESTRICTIONS

- ONE OCCUPIED DWELLINGS > 2500 SQ FT. WITHIN 625 FEET OF CENTER OF PAD.
- NO AGRICULTURE BUILDINGS > 2500 SQ FT. WITHIN 625 FEET OF CENTER OF PAD.
- NO WATER WELLS OR DEVELOPED SPRINGS ARE WITHIN 250 FEET OF PROPOSED WELL.
- PERENNIAL STREAMS, LAKES, PONDS, OR RESERVOIRS WITHIN 100 FEET OF THE LIMITS OF DISTURBANCE.
- NO NATURALLY PRODUCING TROUT STREAM WITHIN 300 FEET OF LIMITS OF DISTURBANCE.
- NO GROUND INTAKE OR PUBLIC WATER SUPPLY WITHIN 1000 FEET OF WELL PAD, LIMITS OF DISTURBANCE, E & S CONTROLS OR PUBLIC WATER SUPPLY.



EXISTING WELLS
WITHIN 3000'
SCALE 1"=3000'

NOTES ON SURVEY

- TIES TO WELLS AND CORNERS ARE BASED ON UTM, NAD83 DATUM, ZONE 17, US FT.
- WELL LAT./LONG ESTABLISHED BY DIRECT GPS NAD '83.
- BOUNDARIES SHOWN ARE TAKEN FROM TAX MAPS, DEEDS, AND FIELD SURVEY. THIS DRAWING IS NOT REPRESENTATIVE OF A FULL BOUNDARY SURVEY.
- SURFACE OWNER INFORMATION TAKEN FROM THE ASSESSOR AND COUNTY CLERK RECORDS OF BARBOUR COUNTY IN OCTOBER OF 2021.
- WELLS SHOWN ARE TAKEN FROM RECORDS OF WVDEP.

I, THE UNDERSIGNED, HEREBY CERTIFY THAT THIS PLAT IS CORRECT TO THE BEST OF MY KNOWLEDGE AND BELIEF AND SHOWS ALL THE INFORMATION REQUIRED BY LAW AND REGULATIONS ISSUED AND PRESCRIBED BY THE DEPARTMENT OF ENVIRONMENTAL PROTECTION.

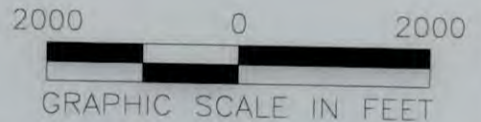

P.S. 983 *Michael R. Hyman* 03-31-2026



(+) DEMOTES LOCATION OF WELL ON UNITED STATES TOPOGRAPHIC MAPS
WVDEP
OFFICE OF OIL & GAS
601 57TH STREET
CHARLESTON, WV 25034

MINIMUM DEGREE OF ACCURACY: 1/200
PROVEN SURVEY SOURCE OF GRADE GPS ELEVATION: (NAVD 88, US FT)

SHANNON FIELDS OHI
OPERATOR'S WELL #: 6H
API WELL #: 47 STATE 69 COUNTY 00380 PERMIT

WELL TYPE: OIL WASTE DISPOSAL PRODUCTION DEEP GAS LIQUID INJECTION STORAGE SHALLOW

WATERSHED: UPPER OHIO SOUTH
DISTRICT: RICHLAND COUNTY: OHIO
SURFACE OWNER: EXPAND APPALACHIA LLC
OIL & GAS ROYALTY OWNER: SHANNON FIELDS, LLC

DRILL DRILL DEEPER REDRILL FRACTURE OR STIMULATE PLUG OFF OLD FORMATION PERFORM NEW FORMATION

CONVERT PLUG & ABANDON CLEAN OUT & REPLUG OTHER CHANGE (SPECIFY) _____

TARGET FORMATION: MARCELLUS ESTIMATED DEPTH: 6,227' TVD 29,576' TMD

05/15/2026

WELL OPERATOR: EXPAND OPERATING, LLC
ADDRESS: 1300 FORT PIERPONT DRIVE, SUITE 201
CITY: MORGANTOWN STATE: WV ZIP CODE: 26508

DESIGNATED AGENT: BRITANY WOODY
ADDRESS: 1300 FORT PIERPONT DRIVE, SUITE 201
CITY: BRIDGEPORT STATE: WV ZIP CODE: 26508

LEGEND:	REVISIONS:	DATE:
PROPOSED SURFACE HOLE / BOTTOM HOLE	DRILLING UNIT	03-31-2026
EXISTING / PRODUCING WELLHEAD	LEASE BOUNDARY	FILE NO:
EXISTING WATER WELL	500' OFFSET LINE	DRAWN BY: TMF
EXISTING SPRING	PROPOSED PATH	SCALE: 1" = 2000'
		DRAWING NO: 2326
		WELL LOCATION PLAT 1



SURVEYOR/ENGINEER 1-304-933-3463
1700 ANMOORE RD.
BRIDGEPORT, WV 26330

INSET "A"

PROPOSED 6H
SURFACE HOLE

INSET "B"

INSET "C"

INSET "D"

INSET "E"

INSET "F"

GRID NORTH
SPCS, NAD83, WV NORTH, US FT

2000 0 2000

GRAPHIC SCALE IN FEET

PROPOSED 6H
BOTTOM HOLE

05/15/2026

REVISIONS:

COMPANY:



OPERATOR'S

SHANNON FIELDS OHI

DATE: 03-31-2026

WELL #:

6H

DRAWN BY: TMF

DISTRICT:
RICHLAND

COUNTY:
OHIO

STATE:
WV

SCALE: N/A

DRAWING NO: 2326

WELL LOCATION PLAT



SURVEYOR/ENGINEER: 1-304-933-3463
 1700 ANMOORE RD,
 BRIDGEPORT, WV 26330



INSET "A"



INSET "B"

GRID NORTH
 UTM, NAD83 DATUM, ZONE 17, US FT



INSET "C"



INSET "D"

05/15/2026

REVISIONS:

COMPANY:



OPERATOR'S

SHANNON FIELDS OHI

DATE: 03-31-2026

WELL #:

6H

DRAWN BY: TMF

DISTRICT:
 RICHLAND

COUNTY:
 OHIO

STATE:
 WV

SCALE: N/A
 DRAWING NO: 2326
 WELL LOCATION PLAT



SURVEYOR/ENGINEER: 1-304-933-3463
 1700 ANMOORE RD,
 BRIDGEPORT, WV 26330

GRID NORTH
 UTM, NAD83 DATUM, ZONE 17, US FT



INSET "E"
 SCALE: 1"=500'

05/15/2026

REVISIONS:

COMPANY:

OPERATOR'S	SHANNON FIELDS OHI		DATE: 03-31-2026
WELL #:	6H		DRAWN BY: TMF
DISTRICT:	COUNTY:	STATE:	SCALE: N/A
RICHLAND	OHIO	WV	DRAWING NO: 2326
			WELL LOCATION PLAT



SURVEYOR/ENGINEER: 1-304-933-3463
1700 ANMOORE RD,
BRIDGEPORT, WV 26330

ADJOINING OWNERS TABLE

TRACT	SURFACE OWNER	TAX PARCEL
A	HUFFNER EARL P	4-R17-24.1
B	MULL JAMES R	4-R17-24
C	MINCH HERBERT P SR & CAROL ANN	4-R17-57.3
D	APPALACHIA MIDSTREAM SERVICES LLC CO CYNTHIA SMITH	4-R17-23
E	BENEKE NADA E	4-R17-22
F	JOHN THOMAS & MICHELLE	4-R17-20
G	CARTER RICHARD P	4-R17-23.3
H	OLEARY CRAIG V & EMMA L	4-R17-17
I	SCHREIBER JEREMY A & PHILBRICK ELIZABETH	4-R17-16
J	HEMPELMAN MARGARET E ESTATE	4-R17-14
K	COLUMBIA GAS TRANSMISSION CORP	4-R17-15
L	HEMPELMANN GUNTHER F JR	4-R17-13
M	BURKLAND CARL D III & JOLIN H	4-R17-13.1
N	BURKLAND CARL D III & JOLIN H	4-R17-12
O	FISHER HARRY S & BARBARA J	4-R17-11
P	FISHER HARRY S & BARBARA J	4-R17-11.1
Q	LENKEY ATTILA A	4-R17-10.1
R	KIRBY LAUREN MARIE & ANDAM DANIEL KIRBY	6-T2J-11
S	WONDERLY CHERYL LYNN	6-T2J-13
T	APEL RAYMOND	6-T2J-20.6
U	PACHUTA KAREN A & VARONE K J	6-T2-3
V	BLATT TRISTEN M	6-T2-4
W	WALTER MATTHEW C	6-T1-3
X	WALTER MATTHEW C	6-T1-3.1
Y	CERRA MARGUERITE M - TOD	6-T2-7
Z	WRIGHT MARTHA J	10-W41A-28
A1	CATHOLIC DIOCESE OF WHEELING - CHARLESTON	6-T2-11
B2	VOGRIN STEPHEN T & MICHELLE L	6-T2-13
C3	CAMPBELL KIMBERLY M	6-T2-13.2
D4	DANEHART LUANN AND ARTHUR W JR	6-T2-16.2
E5	WHEELING PARK COMMISSION	6-T7-95
F6	WHEELING PARK COMMISSION	6-T2-17
G7	BOARD OF EDUCATION OF OHIO COUNTY	10-W56-4
H8	BOARD OF EDUCATION	10-W56-1
I9	BOARD OF EDUCATION	10-W56-2
J10	HINDERLITER BRIAN M	6-T7-6.4
K11	ADAMS MARY S	6-T7-9
L12	ADAMS MARY S	6-T7-10
M13	WALTER SHEVAWN	6-T7-10.1
N14	WALTER SHEVAWN	6-T7-20
O15	EVICK THOMAS & KAREN	6-T7-21
P16	HARRIS CAROLYN F KNA TUCKER CAROLYN F	6-T7-54
Q17	LOY CHARLES G SR & E DARLENE	6-T7-53
R18	SHOOK RODNEY & MOTT BETTY	6-T7-56
S19	MOTT BETTY & BRIAN	6-T7-57
T20	SALL SYLVIA JEAN OWENS CYNTHIA LOU	6-T7-59
U21	ADERHOLT DANNY C ET AL	6-T7-93.5
V22	ADERHOLT DANNY C & KATHLEEN B; ADERHOLT JENNIFER D	6-T7-93.6
W23	RINE LARRY T & A CHRISTINE	6-T7-93.2
X24	HARTLIEB WILLIAM D & CYNTHIA A	6-T7-93.4
Y25	WILSON ADAM LUCAS	6-T7-93.3
Z26	WILSON ADAM LUCAS	6-T7-93
A27	TAGGART CALVIN J ET AL	6-T7-125
B28	BLASS SCOTT S & KATHY A	6-T7-62.3
C29	ROBINSON WILLIAM C & AUDREY A	10-W71-9.1
D30	ST MYERS ROCHELLE M	10-W71-2.1
E31	WHARTON THOMAS L GAST C MICHAEL	10-W71-8
F32	KOZICKI DENNIS A & CARRIE B	10-W71-7

*HIGHLIGHTED PARCELS MAY BE IMPACTED DURING DRILLING.

ADJOINING OWNERS TABLE

TRACT	SURFACE OWNER	TAX PARCEL
G33	ALLEN THOMAS BRADLEY & AMBER N ALLEN	10-W71-5
H34	SMITH STEPHEN B & LINDA P	10-W76-26
I35	SCHMITT MATTHEW T & JENNIFER L	10-W76-27
J36	SQUIRES ALVEY O & M A	10-W76-28
K37	HERRON ROBERT D JR & DINA M	10-W76-29
L38	RAHBAR MAHMOOD & V G	10-W76-30
M39	SCOTT CHARLES D SR	10-W76-1.8
N40	SCOTT CHARLES D SR	10-W76-1.3
O41	GILBERT JOSEPH W	10-W76-12
P42	SCOTT CHARLES D SR	10-W76-13
Q43	SCOTT CHARLES D JR & CHARLES D SR	10-W76-14
R44	NORMAN PAUL E	10-W76-15
S45	SCOTT CHARLES D SR	10-W76-16
T46	SCOTT CHARLES D & SCOTT CHAD CHRISTOPHER	10-W82-114
U47	SCOTT CHARLES D SR & SCOTT CHARLES D JR	10-W82-114.1
V48	SCOTT CHARLES DAVID SR	10-W82-115
W49	SCOTT CHARLES D SR	10-W82-117
X50	PINION REALTY COMPANY; ELM GROVE PLAZA LLC	10-W82-118.1
Y51	PINION REALTY COMPANY; ELM GROVE PLAZA LLC	10-W82-118.2
Z52	CAPITAL GREENE LIMITED PARTNERSHIP	10-W82-156
A53	CAPITAL GREENE LIMITED PARTNERSHIP	10-W82-468
B54	VANDYNE AMANDA R	10-W82-190
C55	JACOBS REALTY LLC	10-W82-191
D56	HALL DEREK M	10-W82-192
E57	STACK HOLDINGS LLC	10-W82-213
F58	BARTSCH MARY A	10-W82-214
G59	CHANNELL JUNIOR R & ROBIN D	10-W82-215
H60	AUBER EDWARD T & H V	10-W82-216
I61	KERNS PEGGY S & JASON E JOSEPH	10-W82-217
J62	CASTILOW HENRY L JR & REBECCA L	10-W82-218
K63	MAYNARD JAMES B	10-W82-219
L64	POLLEY CHARLES W & COLLEEN K	10-W82-220
M65	LEECH JENIFER ANN	10-W82-221
N66	ACADIANA PROPERTIES MANAGEMENT LLC	10-W82-222
O67	ACADIANA PROPERTIES MANAGEMENT LLC	10-W82-207
P68	STAHNKE WILLIAM C	10-W82-206
Q69	NAU DAVID J & REBECCA S	10-W82-205
R70	ADAMS JAY S & CHRISTY M	10-W82-204
S71	ZUK CODY T & MEGAN GODDARD	10-W82-203
T72	HARVATH JEFFREY G & J M	10-W82-202
U73	JARRETT HAROLD O & S M	10-W82-177
V74	TWEEDIE JOSEPH M	6-T12F-19
W75	R&J SMITH FAMILY FARM LLC	6-T12-10
X76	R&J SMITH FAMILY FARM LLC	6-T12K-156
Y77	R&J SMITH FAMILY FARM LLC	6-T12K-155
Z78	MARSH RHONDA K	6-T12K-152
A79	R&J SMITH FAMILY FARM LLC	6-T12K-151
B80	R&J SMITH FAMILY FARM LLC	6-T12K-109
C81	KENT PATRICK S	6-T12K-111
D82	KENT PATRICK S & TAMMY S	6-T12K-141
E83	KENT PATRICK S	6-T12K-192
F84	DERROW JAMES F & EMMA A	6-T12K-188
G85	POCKL ROBERT J & MARY C	6-T12K-207
H86	POCKL ROBERT J JR & MARY C	6-T12P-185
I87	POCKL ROBERT J JR & MARY C	6-T12P-186
J88	POCKL ROBERT J & MARY C	6-T12P-187
K89	HUGHES BESS	6-T12P-188
L90	DERROW JAMES & EMMA	6-T12P-189
M91	REDDY JOHN F	6-T12Q-3
N92	REDDY JOHN F	6-T12L-17
O93	NICHOLS HUGH W	6-T12Q-5
P94	LANGMYER ROBERT L & TAMMY M	6-T12Q-4

05/15/2026

*HIGHLIGHTED PARCELS MAY BE IMPACTED DURING DRILLING.

REVISIONS:

COMPANY:



OPERATOR'S

SHANNON FIELDS OHI

DATE: 03-31-2026

WELL #:

6H

DRAWN BY: TMF

DISTRICT:

RICHLAND

COUNTY:

OHIO

STATE:

WV

SCALE: N/A

DRAWING NO: 2326

WELL LOCATION PLAT



CONSULTING & ENGINEERING
SURVEYOR/ENGINEER: 1-304-933-3463
1700 ANMOORE RD, BRIDGEPORT, WV 26330

ADJOINING OWNERS TABLE

TRACT	SURFACE OWNER	TAX PARCEL
G33	ALLEN THOMAS BRADLEY & AMBER N ALLEN	10-W71-5
H34	SMITH STEPHEN B & LINDA P	10-W76-26
I35	SCHMITT MATTHEW T & JENNIFER L	10-W76-27
J36	SQUIRES ALVEY O & M A	10-W76-28
K37	HERRON ROBERT D JR & DINA M	10-W76-29
L38	RAHBAR MAHMOOD & V G	10-W76-30
M39	SCOTT CHARLES D SR	10-W76-1.8
N40	SCOTT CHARLES D SR	10-W76-1.3
O41	GILBERT JOSEPH W	10-W76-12
P42	SCOTT CHARLES D SR	10-W76-13
Q43	SCOTT CHARLES D JR & CHARLES D SR	10-W76-14
R44	NORMAN PAUL E	10-W76-15
S45	SCOTT CHARLES D SR	10-W76-16
T46	SCOTT CHARLES D & SCOTT CHAD CHRISTOPHER	10-W82-114
U47	SCOTT CHARLES D SR & SCOTT CHARLES D JR	10-W82-114.1
V48	SCOTT CHARLES DAVID SR	10-W82-115
W49	SCOTT CHARLES D SR	10-W82-117
X50	PINION REALTY COMPANY; ELM GROVE PLAZA LLC	10-W82-118.1
Y51	PINION REALTY COMPANY; ELM GROVE PLAZA LLC	10-W82-118.2
Z52	CAPITAL GREENE LIMITED PARTNERSHIP	10-W82-156
A53	CAPITAL GREENE LIMITED PARTNERSHIP	10-W82-468
B54	VANDYNE AMANDA R	10-W82-190
C55	JACOBS REALTY LLC	10-W82-191
D56	HALL DEREK M	10-W82-192
E57	STACK HOLDINGS LLC	10-W82-213
F58	BARTSCH MARY A	10-W82-214
G59	CHANNELL JUNIOR R & ROBIN D	10-W82-215
H60	AUBER EDWARD T & H V	10-W82-216
I61	KERNS PEGGY S & JASON E JOSEPH	10-W82-217
J62	CASTILOW HENRY L JR & REBECCA L	10-W82-218
K63	MAYNARD JAMES B	10-W82-219
L64	POLLEY CHARLES W & COLLEEN K	10-W82-220
M65	LEECH JENIFER ANN	10-W82-221
N66	ACADIANA PROPERTIES MANAGEMENT LLC	10-W82-222
O67	ACADIANA PROPERTIES MANAGEMENT LLC	10-W82-207
P68	STAHNKE WILLIAM C	10-W82-206
Q69	NAU DAVID J & REBECCA S	10-W82-205
R70	ADAMS JAY S & CHRISTY M	10-W82-204
S71	ZUK CODY T & MEGAN GODDARD	10-W82-203
T72	HARVATH JEFFREY G & J M	10-W82-202
U73	JARRETT HAROLD O & S M	10-W82-177
V74	TWEEDLIE JOSEPH M	6-T12F-19
W75	R&J SMITH FAMILY FARM LLC	6-T12-10
X76	R&J SMITH FAMILY FARM LLC	6-T12K-156
Y77	R&J SMITH FAMILY FARM LLC	6-T12K-155
Z78	MARSH RHONDA K	6-T12K-152
A79	R&J SMITH FAMILY FARM LLC	6-T12K-151
B80	R&J SMITH FAMILY FARM LLC	6-T12K-109
C81	KENT PATRICK S	6-T12K-111
D82	KENT PATRICK S & TAMMY S	6-T12K-141
E83	KENT PATRICK S	6-T12K-192
F84	DERROW JAMES F & EMMA A	6-T12K-188
G85	POCKL ROBERT J & MARY C	6-T12K-207
H86	POCKL ROBERT J JR & MARY C	6-T12P-185
I87	POCKL ROBERT J JR & MARY C	6-T12P-186
J88	POCKL ROBERT J & MARY C	6-T12P-187
K89	HUGHES BESS	6-T12P-188
L90	DERROW JAMES & EMMA	6-T12P-189
M91	REDDY JOHN F	6-T12Q-3
N92	REDDY JOHN F	6-T12L-17
O93	NICHOLS HUGH W	6-T12Q-5
P94	LANGMYER ROBERT L & TAMMY M	6-T12Q-14

*HIGHLIGHTED PARCELS MAY BE IMPACTED DURING DRILLING.

ADJOINING OWNERS TABLE

TRACT	SURFACE OWNER	TAX PARCEL
Q95	WAKEFIELD LESTER L & L EVA	6-T12Q-20
R96	ELBERT JAMES III	6-T12Q-23
S97	M&J LOGISTICS LLC	6-T12Q-24
T98	SNYDER MICHAEL ALLEN	6-T12Q-25.1
U99	MILLIKEN MATTHEW DALE	6-T12Q-40.1
V100	VANFOSSEN KURT & SUMMER	6-T12Q-41
W101	SEABRIGHT ALBERT A	6-T12Q-42
X102	SEABRIGHT ALBERT A	6-T12Q-43
Y103	VOPAL GREGORY C & C A	6-T12Q-44
Z104	VOPAL CHRISTINA A	6-T17C-11
A105	HARRIS CARL A & CONNIE S	6-T17C-9
B106	STRAIGHT JOHANNA	6-T17C-8
C107	KENT TERRY L	6-T17C-7
D108	KING STEPHANIE M	6-T17C-6
E109	CAPPONE RAYMOND A & KAREN	6-T17-15
F110	ROSEBERRY SHELBY & JOHN M PARKER	6-T17C-5.1
G111	BONAR RICHARD A & C K	6-T17C-5.2
H112	WOODS MARSHA M	6-T17C-5.4
I113	TAYLOR JACK M & G J	6-T17C-5.3
J114	HARTMAN WALTER L & GLORIA L HARTMAN - TOD	6-T17C-4
K115	BEALL CHARLES H & J I	6-T17C-3
L116	BEALL CHARLES H AND JOYCE I	6-T17B-238
M117	MUNDIE NEAL W	6-T17B-214
N118	MUNDIE NEAL SR & KATHY	6-T17B-178
O119	MUNDIE NEIL	6-T17B-145
P120	MUNDIE NEIL	6-T17B-144
Q121	MUNDIE NEIL	6-T17B-143
R122	MUNDIE NEIL	6-T17B-142
S123	MUNDIE NEIL	6-T17B-141
T124	RICHTER MICHELLE S	6-T17B-138
U125	RICHTER MICHELLE S	6-T17B-137
V126	RICHTER MICHELLE S	6-T17B-136
W127	RICHTER MICHELLE S	6-T17B-135
X128	KURI SHANNALEE A	6-T17B-134
Y129	STURM EARL F IV	6-T17B-133
Z130	MKV RENTALS LLC	6-T17B-132
A131	KURI SHANNALEE A	6-T17B-131
B132	PAWLACK GREG P & BARBARA J	6-T17B-87
C133	HUMMEL ZACHARY M C/O WESBANCO TRUST DEPT	6-T12P-157
D134	DERR ALFRED	6-T12P-218
E135	MCGINNIS CODY L	6-T12P-256
F136	MCGINNIS CODY L	6-T12P-255
G137	MITSCH JOSEPH & CHRISTINE	6-T12P-251
H138	KEEGAN KEVIN AND MATHEWS KAREN	6-T12P-250
I139	REDDY JOHN F	6-T12P-233
J140	REDDY JOHN F	6-T12P-196
K141	OPIC RICHARD A JR	6-T12P-191
L142	STAUVER MICHAEL A & ERICA ANN	6-T12P-181
M143	POCKL ROBERT & M C	6-T12P-182
N144	VETANZE TINA ET AL	6-T12K-180
O145	SLIE RUSTY ALLEN & JO ANN -TOD	6-T12K-176
P146	HUNTSMAN RUTH	6-T12K-183.1
Q147	CLOSSON CALVIN	6-T12K-181
R148	THE WHEELING REALTY COMPANY	
S149	THORN DENNIS R	6-T12K-165
T150	ARENSBERG D C & N L -SELLERS HUMES WILLARD L -BUYER	6-T12K-138.1
U151	HERCULES JOHN W JR	6-T12K-128.1

*HIGHLIGHTED PARCELS MAY BE IMPACTED DURING DRILLING.

05/15/2026

REVISIONS:

COMPANY:



OPERATOR'S

SHANNON FIELDS OHI

DATE: 03-31-2026

WELL #:

6H

DRAWN BY: TMF

DISTRICT:
RICHLAND

COUNTY:
OHIO

STATE:
WV

SCALE: N/A

DRAWING NO: 2326

WELL LOCATION PLAT



SURVEYOR/ENGINEER: 1-304-933-3463
1700 ANMOORE RD,
BRIDGEPORT, WV 26330

ADJOINING OWNERS TABLE

TRACT	SURFACE OWNER	TAX PARCEL
V152	KENT JEFFREY D AND KELLY J	6-T12K-115
W153	SHIELDS ALFRED & D M C/O BROCK WILLIAM	6-T12K-116
X154	KENT DAVID S & MARY ANN E	6-T12K-117
Y155	KENT DAVID S	6-T12K-118
Z156	KENT DAVID S	6-T12K-119
A157	KENT DAVID & MARYANN E	6-T12K-121
B158	DEVAVLT ISAAC H & MONICA E	6-T12K-90
C159	DOUGHERTY DAVID L & LORETTA M DOUGHERTY - TOD	6-T12K-91.3
D160	DOUGHERTY DAVID L & LORETTA M	6-T12F-11.1
E161	MIRANDY STEPHEN M & WENDY L	6-T12F-11
F162	BARNETT DOLORES	6-T12F-13
G163	CLAWSON HARRIS A	10-W82-250
H164	SHAFFER FAMILY IRREVOC TRUST; SHAFFER CARL & CLARA TRUSTEES	10-W82-251
I165	VILLANOVA THOMAS E	10-W82-252
J166	MEGNA COLLEEN C	10-W82-253
K167	COLLEY C R & V M	10-W82-254
L168	WHITE KIMBERLY A	10-W82-255
M169	GRESKEVITCH THOMAS ALLEN	10-W82-269
N170	SMITH STEPHEN B & LINDA P	10-W82-268
O171	NICKERSON DOROTHY M (LIFE EST) NICKERSON WILLIAM RALPH	10-W82-267
P172	RECKLINE AMANDA L	10-W82-266
Q173	SMITH SUSAN L	10-W82-265
R174	COURTS ALFRED T AND KAREN S	10-W82-264
S175	MCGAHA MONA LEE	10-W82-262
T176	ELLIOTT GERALD R	10-W82-263
U177	HORBATAK MICHELLE	10-W82-281
V178	DOBZYNSKI W G & T L RES'V LEJ	10-W82-28
W179	FREED JOHN D & KATHERINE E	10-W82-283
X180	BUSICK VIRGINIA S - TOD	10-W82-284
Y181	NNN REIT LP	10-W82-118.10
Z182	PETROCK JOHN D JR & CHRISTINA N	10-W82-116.2
A183	CARENBAUER JOAN L	10-W82-116
B184	PETROCK JOHN D JR	10-W82-58
C185	SOVINSKY GLORIA JEAN	10-W82-84
D186	CHAVANAK RENAY & RICK HILL	10-W82-85
E187	BOOTZ JASON & CHRISTINE	10-W76-6.1
F188	BOOTZ JASON & CHRISTINE	10-W76-6
G189	CROFT HARRY NELSON JR CROFT RACHEL	10-W76-3
H190	CROFT HARRY N & F G	10-W82-112
I191	SCOTT CHARLES D SR	10-W76-1.4
J192	MCKENZIE VELMA J	10-W76-1
K193	MARTIN REBEKAH J & JOHN E III	10-W76-1.9
L194	RICHARDS DAVID M & CINDY S	10-W76-1.13
M195	RICHARDS DAVID M & CINDY S	10-W76-1.10
N196	RICHARDS DAVID & CINDY	10-W71-10.2
O197	ROBINSON BRANDON N WANDLING KRISTEN G	10-W71-10
P198	CALDWELL NOEL G & MARY	10-W71-10.1
Q199	CALDWELL MARY ESTHER	6-T7-62.1
R200	CORKRAN VIRGINIA ANN	6-T7-63
S201	CORKRAN RALPH E	6-T7-33
T202	CORKRAN EARLE LEE JR ET AL	6-T7-36
U203	LOY CODY M	6-T7-39
V204	GLASER KATHLEEN A	6-T7-34
W205	SOVINSKY TYLER E	6-T7-31
X206	PRAGER SUZANNE	6-T7-22.1
Y207	HOCKENBERRY JOHN R	6-T7-25
Z208	HOCKENBERRY JOHN R	6-T7-24.4
A209	HESLOP PAMELA JEAN	6-T7-23

*HIGHLIGHTED PARCELS MAY BE IMPACTED DURING DRILLING.

ADJOINING OWNERS TABLE

TRACT	SURFACE OWNER	TAX PARCEL
B210	HESLOP PAMELA JEAN	6-T7-24
C211	HESLOP PAMELA JEAN	6-T7-18
D212	WHEELING PARK COMMISSION	10-W70-11
E213	CATHOLIC DIOCESE OF WHEELING - CHARLESTON	10-W64-1
F214	CATHOLIC DIOCESE OF WHEELING - CHARLESTON	6-T7-1.1
G215	KHOURY NAHLA N SLA TRUST	10-W48-32
H216	PALMER JOHN A JR & ROSE	10-W48-36
I217	PALMER JOHN A JR & ROSE	10-W48-35
J218	WALTERS JOHN S & JODI M	10-W41A-13
K219	MONAHAN RICHARD A & MARILYN M	10-W41A-12
L220	KIGER JUSTIN T & NIKKI S	10-W41A-6
M221	RCK 2 GROUP LLC VOGRIN STEPHEN T	10-W41A-1
N222	ZATEZALO J ZACHARY & JESSICA	10-W41A-5
O223	COONEY ANDREW R	10-W41A-10
P224	HOHMAN PAUL W	10-W41A-9
Q225	LOY SEAN D & MICHELLE S	10-W41A-8
R226	KELLAS SHERRI K - TOD	10-W41A-7
S227	BOFFA DANIEL E & ANDREA M	10-W41A-21
T228	SPADAFORE CHARLES A	10-W41A-20
U229	DUNBAR KENNETH R & ROBIN J	10-W41A-19
V230	BAKER CADI DUPLAGA & JOSEPH MICHAEL BAKER	10-W41A-18
W231	HETHERINGTON GLEN	10-W41A-27
X232	WANG ZHENGYI & ZI XIAOXIA	10-W41A-26.1
Y233	RCK 2 GROUP LLC VOGRIN STEPHEN T	10-W41A-26
Z234	FLEAGANE JAMES J & NORMA J	10-W41A-25
A235	VOGRIN STEPHEN T	10-W41-38
B236	STORCH PETER G & LAURIE L	10-W41-46
C237	KOVALICK ROBERT J JR	10-W41-45
D238	MCGINLEY JOSEPH R & KELLY K	10-W41-44.2
E239	MCGINLEY JOSEPH R & KELLY K	10-W41-44.1
F240	MCGINLEY JOSEPH R & KELLY K	10-W41-44
G241	MCGINLEY JOSEPH R & KELLY K	10-W41-43
H242	STORCH PETER G & LAURIE	10-W41-42
I243	HINEGARDNER JAMES L & B S	10-W41-41
J244	HINEGARDNER JAMES L JR & BRENDA S	10-W41-40
K245	STEADMAN STELLA M - TOD	10-W41-39
L246	INGRAM ROBERT H & MARLENE L-	10-W41-35.2
M247	BARANOWSKI CRYSTAL L	10-W41-24.2
N248	MCKEETS JEANNE M - TOD	10-W41-24.1
O249	HAMM WILLIAM A	10-W41-24
P250	RUSSELL NESBITT SERVICES INC	10-W34-16
Q251	HOLT SHERYL L	10-W34-17.1
R252	HOLT SHERYL L	10-W34-17
S253	HOLT SHERYL L	10-W34-17.2
T254	NALLY SUSAN B	10-W34-18
U255	SNIDER JAMES & CINDY	10-W34-18.3
V256	SNIDER JAMES & CINDY	10-W34-18.1
W257	SNIDER JAMES & CINDY	10-W34-29.1
X258	WHEELING PARK COMMISSION	10-W34-29
Y259	WHEELING PARK COMMISSION	10-W34-28
Z260	SNIDER JAMES R	10-W34-27
A261	YOUNG DANIEL & CHELSEA	10-W34-26
B262	YOUNG DANIEL & CHELSEA	10-W34-25
C263	YOUNG DANIEL R & CHELSEA R	10-W34-25.1
D264	YOUNG DANIEL R & CHELSEA R	10-W33-331.9

*HIGHLIGHTED PARCELS MAY BE IMPACTED DURING DRILLING.

05/15/2026

REVISIONS:		COMPANY:			
		OPERATOR'S		DATE: 03-31-2026	
		WELL #:		DRAWN BY: TMF	
		DISTRICT:		SCALE: N/A	
		RICHLAND		DRAWING NO: 2326	
		COUNTY:		WELL LOCATION PLAT	
		OHIO			
		STATE:			
		WV			



SURVEYOR/ENGINEER: 1-304-933-3463
 1700 ANMOORE RD,
 BRIDGEPORT, WV 26330

ADJOINING OWNERS TABLE		
TRACT	SURFACE OWNER	TAX PARCEL
E265	UNKNOWN	
F266	PHILLIPSON SANDIN E	6-T1-1
G267	GC&P DEVELOPMENT LLC	10-W26-90
H268	LOHR LINDA J	10-W26-89
I269	GACS L P	10-W26-90.1
J270	LLL LLC	4-R17-6
K271	SEABRIGHT JACK & DANIELLE	4-R17-6.4
L272	SEABRIGHT JACK & DANIELLE	4-R17-6.2
M273	SEABRIGHT JACK & DANIELLE	4-R17-6.3
N274	COMMUNITY IMPACT LAND HOLDING INC	10-W27-1
O275	COMMUNITY IMPACT LAND HOLDING INC	10-W27-2.1
P276	FOREST BROOK CONDOS	10-W27-3
Q277	UNKNOWN	
R278	GACS LP	10-W27A-1
S279	CITY OF WHEELING	4-R14-15
T280	BURGE EDWARD LEE JR	4-R17-8.1
U281	ZIOLKOWSKI DAVID J & SANDRA	4-R14-66
V282	KNOX TARA MICHELLE & TORY JAY	4-R17-59.1
W283	EDDY MARTHA M	4-R17-59.2
X284	STORCH PETER G & LAURIE L	10-W41-46

*HIGHLIGHTED PARCELS MAY BE IMPACTED DURING DRILLING.

05/15/2026

REVISIONS:	COMPANY:					
	OPERATOR'S				DATE: 03-31-2026	
	WELL #:				DRAWN BY: TMF	
	DISTRICT:				SCALE: N/A	
	RICHLAND	COUNTY:	OHIO	STATE:	WV	DRAWING NO: 2326
						WELL LOCATION PLAT



SURVEYOR/ENGINEER:
1700 ANMOORE ROAD
BRIDGEPORT, WV 26330
1-304-933-3463

SURFACE HOLE LOCATION (SHL):	AZIMUTH POINT LOCATION (AZL2):	AZIMUTH POINT LOCATION (AZL5):
GEOGRAPHIC (NAD83): LATITUDE: 40.088275° LONGITUDE: -80.657753°	GEOGRAPHIC (NAD83): LATITUDE: 40.081695° LONGITUDE: -80.669542°	GEOGRAPHIC (NAD83): LATITUDE: 40.052123° LONGITUDE: -80.652918°
SPCS (NAD83, WV NORTH, FEET): NORTHING: 14,559,062.280 EASTING: 1,736,139.860	UTM (NAD83, ZONE 17, FEET): NORTHING: 14,556,653.880 EASTING: 1,732,851.380	UTM (NAD83, ZONE 17, FEET): NORTHING: 14,545,903.060 EASTING: 1,737,543.430
UTM (NAD83, ZONE 17, METERS): NORTHING: 4,437,611.058 EASTING: 529,176.488	UTM (NAD83, ZONE 17, METERS): NORTHING: 4,436,876.976 EASTING: 528,174.157	UTM (NAD83, ZONE 17, METERS): NORTHING: 4,433,600.120 EASTING: 529,604.297
SPCS (NAD 83, WEST VIRGINIA NORTH): NORTHING: 580,597.054 EASTING: 1,644,576.165	SPCS (NAD 83, WEST VIRGINIA NORTH): NORTHING: 578,243.161 EASTING: 1,641,246.640	SPCS (NAD 83, WEST VIRGINIA NORTH): NORTHING: 567,411.443 EASTING: 1,645,759.786
GEOGRAPHIC (NAD27): LATITUDE: 40.088202° LONGITUDE: -80.657953°	GEOGRAPHIC (NAD27): LATITUDE: 40.081623° LONGITUDE: -80.669741°	GEOGRAPHIC (NAD27): LATITUDE: 40.052050° LONGITUDE: -80.653118°
SPCS (NAD 27, WEST VIRGINIA NORTH): NORTHING: 580560.299 EASTING: 1,676,011.374	SPCS (NAD 27, WEST VIRGINIA NORTH): NORTHING: 578,206.445 EASTING: 1,672,681.950	SPCS (NAD 27, WEST VIRGINIA NORTH): NORTHING: 567,374.723 EASTING: 1,677,194.978
LANDING POINT LOCATION (LPL):	AZIMUTH POINT LOCATION (AZL3):	AZIMUTH POINT LOCATION (AZL6):
GEOGRAPHIC (NAD83): LATITUDE: 40.083737° LONGITUDE: -80.670978°	GEOGRAPHIC (NAD83): LATITUDE: 40.055793° LONGITUDE: -80.653922°	GEOGRAPHIC (NAD83): LATITUDE: 40.048961° LONGITUDE: -80.651739°
SPCS (NAD83, WV NORTH, FEET): NORTHING: 14,557,396.000 EASTING: 1,732,447.000	UTM (NAD83, ZONE 17, FEET): NORTHING: 14,547,238.110 EASTING: 1,737,257.240	UTM (NAD83, ZONE 17, FEET): NORTHING: 14,544,752.840 EASTING: 1,737,877.940
UTM (NAD83, ZONE 17, METERS): NORTHING: 4,437,103.175 EASTING: 528,050.902	UTM (NAD83, ZONE 17, METERS): NORTHING: 4,434,007.044 EASTING: 529,517.066	UTM (NAD83, ZONE 17, METERS): NORTHING: 4,433,249.532 EASTING: 529,706.256
SPCS (NAD 83, WEST VIRGINIA NORTH): NORTHING: 578,992.215 EASTING: 1,640,854.591	SPCS (NAD 83, WEST VIRGINIA NORTH): NORTHING: 568,751.574 EASTING: 1,645,495.878	SPCS (NAD 83, WEST VIRGINIA NORTH): NORTHING: 566,255.374 EASTING: 1,646,075.118
GEOGRAPHIC (NAD27): LATITUDE: 40.083665° LONGITUDE: -80.671177°	GEOGRAPHIC (NAD27): LATITUDE: 40.055719° LONGITUDE: -80.654122°	GEOGRAPHIC (NAD27): LATITUDE: 40.048888° LONGITUDE: -80.651939°
SPCS (NAD 27, WEST VIRGINIA NORTH): NORTHING: 578,955.499 EASTING: 1,672,289.911	SPCS (NAD 27, WEST VIRGINIA NORTH): NORTHING: 568,714.852 EASTING: 1,676,931.076	SPCS (NAD 27, WEST VIRGINIA NORTH): NORTHING: 566,218.655 EASTING: 1,677,510.302
AZIMUTH POINT LOCATION (AZL1):	AZIMUTH POINT LOCATION (AZL4):	BOTTOM HOLE LOCATION (BHL):
GEOGRAPHIC (NAD83): LATITUDE: 40.082182° LONGITUDE: -80.669863°	GEOGRAPHIC (NAD83): LATITUDE: 40.053025° LONGITUDE: -80.652999°	GEOGRAPHIC (NAD83): LATITUDE: 40.030023° LONGITUDE: -80.638605°
UTM (NAD83, ZONE 17, FEET): NORTHING: 14,556,830.850 EASTING: 1,732,760.960	UTM (NAD83, ZONE 17, FEET): NORTHING: 14,546,231.350 EASTING: 1,737,519.650	SPCS (NAD83, WV NORTH, FEET): NORTHING: 14,537,871.480 EASTING: 1,741,581.470
UTM (NAD83, ZONE 17, METERS): NORTHING: 4,436,930.917 EASTING: 528,146.597	UTM (NAD83, ZONE 17, METERS): NORTHING: 4,433,700.183 EASTING: 529,597.049	UTM (NAD83, ZONE 17, METERS): NORTHING: 4,431,152.089 EASTING: 530,835.094
SPCS (NAD 83, WEST VIRGINIA NORTH): NORTHING: 578,421.684 EASTING: 1,641,159.162	SPCS (NAD 83, WEST VIRGINIA NORTH): NORTHING: 567,740.203 EASTING: 1,645,741.495	SPCS (NAD 83, WEST VIRGINIA NORTH): NORTHING: 559,310.547 EASTING: 1,649,664.277
GEOGRAPHIC (NAD27): LATITUDE: 40.082109° LONGITUDE: -80.670062°	GEOGRAPHIC (NAD27): LATITUDE: 40.052952° LONGITUDE: -80.653199°	GEOGRAPHIC (NAD27): LATITUDE: 40.029950° LONGITUDE: -80.638806°
SPCS (NAD 27, WEST VIRGINIA NORTH): NORTHING: 578,384.968 EASTING: 1,672,594.474	SPCS (NAD 27, WEST VIRGINIA NORTH): NORTHING: 567,703.481 EASTING: 1,677,176.688	SPCS (NAD 27, WEST VIRGINIA NORTH): NORTHING: 559,273.816 EASTING: 1,681,099.363

LINE	BEARING	DISTANCE	DESCRIPTION	MONUMENT
L1	N 73°26'07" W	780.29'	SHL TO LANDMARK	STONE FOUND
L2	N 25°10'47" E	993.92'	SHL TO LANDMARK	CONCRETE MONUMENT

LINE	BEARING	DISTANCE	CURVE LENGTH	DESCRIPTION
L3	S 65°42'52" W	4,051.38'	4,648.37'	SHL TO LPL
L4	S 29°03'13" E	646.50'	646.50'	AZL1 TO AZL2
L5	S 27°03'51" E	198.73'	198.73'	AZL2 TO AZL3
L6	S 25°04'34" E	10,395.59'	10,395.59'	AZL3 TO AZL4
L7	S 14°36'32" E	1,040.40'	1,046.21'	AZL4 TO AZL5
L8	S 04°08'35" E	329.15'	329.15'	AZL5 TO AZL6
L9	S 16°12'56" E	1,197.87'	1,193.57'	AZL6 TO AZL7
L10	S 28°17'20" E	7,814.68'	7,814.68'	AZL7 TO BHL

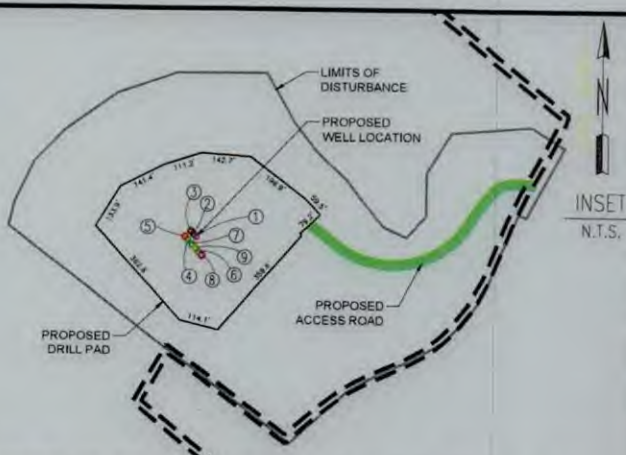

COMPANY: **expand**

OPERATOR'S: SHANNON FIELDS OHI

WELL #: 6H

DISTRICT: RICHLAND COUNTY: OHIO STATE: WEST VIRGINIA

DATE: 05/15/2026

SWN PRODUCTION COMPANY, LLC
SURFACE HOLES

- "SHANNON FIELDS-OHI 110H"
- "SHANNON FIELDS-OHI 10H"
- "SHANNON FIELDS-OHI 1H"
- "SHANNON FIELDS-OHI 3H"
- "SHANNON FIELDS-OHI 5H"
- "SHANNON FIELDS-OHI 6H"
- "SHANNON FIELDS-OHI 8H"
- "SHANNON FIELDS-OHI 201H"
- "SHANNON FIELDS-OHI 202H"

REVISIONS: DATE: 03-31-2026

DRAWN BY: TMF
SCALE: 1" = 2000'
DRAWING NO: 2326
INTERNAL WELL PLAT

NOTE: ANY UTILITIES OR IMPROVEMENTS SHOWN ON THIS PLAT ARE FROM REASONABLE VISUAL OBSERVATIONS. NO UTILITY COMPANIES WERE CONTACTED FOR UTILITY LINE LOCATIONS.

LEGEND:

○ PROPOSED SURFACE-HOLE / BOTTOM HOLE	■ DRILLING UNIT
⊙ EXISTING / PRODUCING WELLHEAD	--- LEASE BOUNDARY
⊗ ABANDONED WELL	--- HARDLINE BOUNDARY
⊕ PLUGGED & ABANDONED WELL	- UPP 2 > - UPPER POINT PLEASANT PATH
★ LPL LANDING POINT LOCATION	- MAR 2 > - MARCELLUS PATH



SURVEYOR/ENGINEER: 1-304-933-3463
 1700 ANMOORE RD,
 BRIDGEPORT, WV 26330

WELL BORE TRACTS		
TRACT	SURFACE OWNER (S) / ROYALTY OWNER (R)	TAX PARCEL
1	EXPAND APPALACHIA LLC (S) / SHANNON FIELDS, LLC (R)	4-R17-23.2
TRACT	SURFACE OWNER (S)	TAX PARCEL
2	BENEKE NADA E ET AL	4-R17-19
3	PARK VIEW MEMORIAL GARDENS INC	4-R17-8
4	WHEELING PARK COMMISSION	4-R17-6.1
5	WHEELING PARK COMMISSION	6-T1-2
6	DOBBS DANIEL L & JULIE A	6-T1-13
7	RCK 2 GROUP LLC 1/2 VOGRIN MICHELLE L 1/2	10-W41-74
8	PERRY LEWIS A JR & SHARON L	10-W41A-11
9	ZATEZALO J ZACHARY & JESSICA	10-W41A-4
10	GRUBER JUSTINE G	10-W41A-3
11	GRUBER JUSTINE G	10-W41A-2
12	CATHOLIC DIOCESE OF WHEELING - CHARLESTON	6-T6-1
13	RCK 2 GROUP LLC	6-T2-13.1
14	WHEELING PARK COMMISSION	6-T7-1
15	NICKERSON DOUGLAS E & A E	6-T7-16
16	JOSEPH PATTY J	6-T7-15
17	MISZAROS ARNOLD P JR	6-T7-14
18	PRAGER SUZANNE	6-T7-22
19	MCDERMOTT PAULA JEAN	6-T7-28
20	SHOOK RODNEY & MOTT BETTY	6-T7-26
21	CORKRAN RALPH & ED C	6-T7-58
22	MORTIMER FRANCES J & T F C/O MORTIMER MARK	6-T7-93.7
23	CORKRAN BRIAN & CRYSTAL	6-T7-60
24	BLASS SCOTT S & KATHY A	6-T7-62
25	CALDWELL MARY	6-T7-62.4
26	BLASS SCOTT S & KATHY A	6-T7-62.2
27	BLASS SCOTT STEVEN BLASS KATHY ANN	6-T7-94
28	BLASS SCOTT S & KATHY A	10-W71-9
29	MEIGH THOMAS W & CONNIE J	10-W71-2
30	BENSON MICHAEL W & KRISTEN C	10-W71-2.2
31	ADERHOLT JOHN D & MOLLY J	10-W71-3
32	JACKSON TIFFANY ANNE	10-W71-1
33	NALLY JOHN H & B J	10-W71-4
34	LOEFFLER KEITH L & JOAN LESLIE	10-W76-1.12
35	LOEFFLER KENNETH L & SVETLANA	10-W76-1.1
36	TURNER ELAINE E	10-W76-1.11
37	GILBERT JOSEPH W	10-W76-8
38	MARTIN REBEKAH J & JOHN E III	10-W76-1.2
39	CROFT HARRY N & FLORENCE G	10-W76-1.6
40	SCOTT CHARLES D SR & SCOTT CHARLES D JR	10-W76-7
41	SCOTT CHARLES SR & CHARLES JR	10-W76-9
42	CROFT HARRY N & FLORENCE G	10-W76-10
43	LEVITT SHANE R & LEVITT JANET L	10-W82-113
44	WHORTON KRISTEN G & PATRICK C RUCKH	10-W82-116.3
45	SLYDER ROBERT L	10-W82-116.1
46	WHEELING CREEK	
47	PINION REALTY COMPANY; ELM GROVE PLAZA LLC	10-W82-118
48	ELM GROVE PROPERTIES LLC C/O ELM GROVE PLAZA	10-W82-469
49	W VA DEPT OF HIGHWAYS	U.S. 40
50	MILLER EDWARD L & J E	10-W82-261
51	LUDEWIG CHARLES W & TRACY S	10-W82-260
52	BITZER JOHNNY JR	10-W82-259
53	CARR ERIN N & JUSTIN N	10-W82-258.1
54	REINAUER BRIAN ANTHONY	10-W82-258
55	CORLEY KEVIN W & LAURA M	10-W82-257
56	YESENCZKI MICHAEL A & JERRI L	10-W82-256
57	HUGGINS ANDREW D	10-W82-223

WELL BORE TRACTS		
TRACT	SURFACE OWNER (S)	TAX PARCEL
58	CUNNINGHAM KENNETH L & B S	10-W82-224
59	HASTINGS ARTHUR R SR & RONDA A	10-W82-225
60	HARTMAN WALTER L & SUE A	10-W82-226
61	STAHL CHRISTOHER S & HOLLY M	10-W82-227
62	W VA DEPT OF HIGHWAYS	170
63	MIRANDY STEPHEN M & WENDY L	6-T12F-8
64	MIRANDY STEPHEN M & WENDY L	6-T12K-91
65	R&J SMITH FAMILY FARM LLC	6-T12K-100
66	R&J SMITH FAMILY FARM LLC	6-T12K-101
67	KENT DAVID S	6-T12K-105
68	KENT DAVID S	6-T12K-103
69	KENT DAVID S	6-T12K-104
70	KENT DAVID S	6-T12K-106
71	R&J SMITH FAMILY FARM LLC	6-T12K-107
72	KENT JEFFREY D AND KELLY J	6-T12K-112
73	MCKENNEN JERRY & DEBRA	6-T12K-139
74	KENT PATRICK S	6-T12K-140
75	HUNTSMAN FAMILY IRREVO TRUST; RUTH A HUNTSMAN TRUSTEE	6-T12K-184
76	HUNTSMAN FAMILY IRREVO TRUST	6-T12K-185
77	HUNTSMAN FAMILY IRREVO TRUST	6-T12K-186
78	POCKL ROBERT J & MARY C	6-T12K-187
79	POCKL ROBERT & M C	6-T12K-208
80	POCKL ROBERT & M C	6-T12K-209
81	POCKL ROBERT J JR & MARY C	6-T12P-184
82	REDDY JOHN F	6-T12P-183
83	REDDY JOHN F	6-T12P-235
84	WILLSON LINNIE ANN & WILLIAM PERRY DARNEY	6-T12P-244
85	TREIBER BONNIE J	6-T12P-265
86	LEWIS GERALD ET AL	6-T12Q-21
87	DOYLE-ENNIS TRACY L	6-T12Q-22.1
88	STEVEY AGNES ET AL	6-T12Q-22
89	WOOD CINDY P	6-T12Q-26
90	KAPPAS PAULA & MARK	6-T12Q-30.2
91	WARD DONALD J & SHARON F	6-T12Q-30.3
92	WARD DONALD J & S F	6-T12Q-30.1
93	SOLTESZ KEVIN C	6-T12Q-31
94	WISVARI LINDA L	6-T12Q-32
95	DIXON REBECCA L & MATTHEW D	6-T17C-10
96	MUNDIE NEAL W	6-T17C-1
97	KUHL MARY ANN & ETTER ARNOLD JR	6-T17C-5

05/15/2026

REVISIONS:	COMPANY:		
	OPERATOR'S	SHANNON FIELDS OHI	
	WELL #:	6H	
	DISTRICT:	COUNTY:	STATE:
	RICHLAND	OHIO	WV
			DATE: 03-31-2026
			DRAWN BY: TMF
			SCALE: N/A
			DRAWING NO: 2326
			WELL LOCATION PLAT