



SURVEYOR/ENGINEER:
1700 ANMOORE ROAD
BRIDGEPORT, WV 26330
1-304-933-3463

PROPOSED 8H
SURFACE HOLE

LPL

AZL1

AZL2

AZL3

AZL4

PROPOSED 8H
BOTTOM HOLE

05/15/2026

SURFACE HOLE LOCATION (SHL):
GEOGRAPHIC (NAD83): LATITUDE: 40.088331' LONGITUDE: -80.657821'
LANDING POINT LOCATION (LPL):
GEOGRAPHIC (NAD83): LATITUDE: 40.084515' LONGITUDE: -80.668272'
BOTTOM HOLE LOCATION (BHL):
GEOGRAPHIC (NAD83): LATITUDE: 40.030746' LONGITUDE: -80.635964'



NOTES ON SURVEY

1. SURFACE AND ROYALTY OWNER INFORMATION AND THEIR BOUNDARIES SHOWN HEREON WERE PLOTTED FROM DEEDS AND/OR TAX PARCEL MAPS PROVIDED BY CLIENT AND/OR FIELD LOCATIONS.
2. THIS PLAT DOES NOT REPRESENT A BOUNDARY SURVEY OF THE PARCELS SHOWN HEREON.
- 3.
4. ALL INSETS ARE GRID NORTH UNLESS OTHERWISE DEPICTED.

LEGEND:

- PROPOSED SURFACE HOLE / BOTTOM HOLE
- EXISTING / PRODUCING WELLHEAD
- LPL
- EXISTING WATER WELL
- EXISTING SPRING
- SURVEYED BOUNDARY
- DRILLING UNIT
- LEASE BOUNDARY
- ASDRILLED PATH
- PROPOSED PATH
- DHP BUFFER

400' 1,500' 3,000'

WELL OPERATOR: EXPAND OPERATING, LLC	WELL (FARM) NAME: SHANNON FIELDS OHI	WELL # 8H	SERIAL # XXXX
ADDRESS: 1300 FORT PIERPONT DRIVE, SUITE 201	COUNTY - CODE OHIO - 35	DISTRICT; RICHLAND	
SURFACE OWNER: SHANNON FIELDS, LLC	USGS 7 1/2 QUADRANGLE MAP NAME WHEELING, WV		

LATITUDE :40°07'30"

SURFACE HOLE 9,181'

LATITUDE :40°02'30" BOTTOM HOLE 3,069'



SURVEYOR/ENGINEER: 1-304-933-3463
1700 ANMOORE RD,
BRIDGEPORT, WV 26330

SURFACE HOLE LOCATION (SHL):

UTM (NAD83, ZONE 17, METERS):
NORTHING: 4,437,617.249
EASTING: 529,170.617

LANDING POINT LOCATION (LPL):

UTM (NAD83, ZONE 17, METERS):
NORTHING: 4,437,190.348
EASTING: 528,281.331

BOTTOM HOLE LOCATION (BHL):

UTM (NAD83, ZONE 17, METERS):
NORTHING: 4,431,233.157
EASTING: 531,060.064

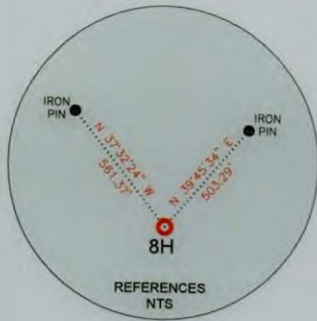

REFERENCES
NTS

LINE	BEARING	DISTANCE	DESCRIPTION	MONUMENT
L1	N 74°29'39" W	756.16'	SHL TO LANDMARK	STONE FOUND
L2	N 26°41'52" E	984.08'	SHL TO LANDMARK	CONCRETE MONUMENT

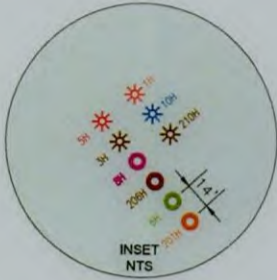

INSET
NTS

LINE	BEARING	DISTANCE	CURVE LENGTH	DESCRIPTION
L3	S 64°21'24" W	3,236.36'	3,758.96'	SHL TO LPL
L4	S 24°57'58" E	11,417.13'	11,417.13'	AZL1 TO AZL2
L5	S 17°27'24" E	748.41'	750.48'	AZL2 TO AZL3
L6	S 09°56'53" E	861.69'	861.69'	AZL3 TO AZL4
L7	S 19°03'37" E	907.00'	910.83'	AZL4 TO AZL5
L8	S 04°08'35" E	7,684.68'	7,684.68'	AZL5 TO BHL

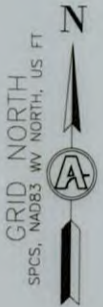

WELL RESTRICTIONS

- ONE OCCUPIED DWELLINGS > 2500 SQ FT. WITHIN 625 FEET OF CENTER OF PAD.
- NO AGRICULTURE BUILDINGS > 2500 SQ FT. WITHIN 625 FEET OF CENTER OF PAD.
- NO WATER WELLS OR DEVELOPED SPRINGS ARE WITHIN 250 FEET OF PROPOSED WELL.
- PERENNIAL STREAMS, LAKES, PONDS, OR RESERVOIRS WITHIN 100 FEET OF THE LIMITS OF DISTURBANCE.
- NO NATURALLY PRODUCING TROUT STREAM WITHIN 300 FEET OF LIMITS OF DISTURBANCE.
- NO GROUND INTAKE OR PUBLIC WATER SUPPLY WITHIN 1000 FEET OF WELL PAD, LIMITS OF DISTURBANCE, E & S CONTROLS OR PUBLIC WATER SUPPLY.

NOTES ON SURVEY

- TIES TO WELLS AND CORNERS ARE BASED ON UTM, NAD83 DATUM, ZONE 17, US FT.
- WELL LAT/LONG ESTABLISHED BY DIRECT GPS NAD '83.
- BOUNDARIES SHOWN ARE TAKEN FROM TAX MAPS, DEEDS, AND FIELD SURVEY. THIS DRAWING IS NOT REPRESENTATIVE OF A FULL BOUNDARY SURVEY.
- SURFACE OWNER INFORMATION TAKEN FROM THE ASSESSOR AND COUNTY CLERK RECORDS OF BARBOUR COUNTY IN OCTOBER OF 2021.
- WELLS SHOWN ARE TAKEN FROM RECORDS OF WVDEP.

I, THE UNDERSIGNED, HEREBY CERTIFY THAT THIS PLAT IS CORRECT TO THE BEST OF MY KNOWLEDGE AND BELIEF AND SHOWS ALL THE INFORMATION REQUIRED BY LAW AND REGULATIONS ISSUED AND PRESCRIBED BY THE DEPARTMENT OF ENVIRONMENTAL PROTECTION.

P.S. 983 *Michael R. Hyman* 03-31-2026

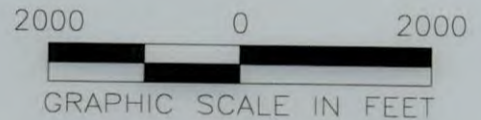

	(+) DEVOTES LOCATION OF WELL ON UNITED STATES TOPOGRAPHIC MAPS	MINIMUM DEGREE OF ACCURACY: 1/200	OPERATOR'S WELL #: SHANNON FIELDS OHI 8H
	WVDEP OFFICE OF OIL & GAS 601 57TH STREET CHARLESTON, WV 25034	PROVEN SURVEY SOURCE OF GRADE GPS ELEVATION: (NAVD 88, US FT)	API WELL #: 47 STATE 69 COUNTY 00381 PERMIT

WELL TYPE: OIL WASTE DISPOSAL PRODUCTION DEEP GAS LIQUID INJECTION STORAGE SHALLOW

WATERSHED: UPPER OHIO SOUTH ELEVATION: 1,235.95

DISTRICT: RICHLAND COUNTY: OHIO QUADRANGLE: WHEELING 7.5', WV

SURFACE OWNER: EXPAND APPALACHIA LLC ACREAGE: ±35.07

OIL & GAS ROYALTY OWNER: SHANNON FIELDS, LLC ACREAGE: ±35.07

DRILL DRILL DEEPER REDRILL FRACTURE OR STIMULATE PLUG OFF OLD FORMATION PERFORATE NEW FORMATION

CONVERT PLUG & ABANDON CLEAN OUT & REPLUG OTHER CHANGE (SPECIFY)

TARGET FORMATION: MARCELLUS ESTIMATED DEPTH: 6,234' TVD 28,994' TMD

05/15/2026

WELL OPERATOR: EXPAND OPERATING, LLC DESIGNATED AGENT: BRITANY WOODY

ADDRESS: 1300 FORT PIERPONT DRIVE, SUITE 201 ADDRESS: 1300 FORT PIERPONT DRIVE, SUITE 201

CITY: MORGANTOWN STATE: WV ZIP CODE: 26508 CITY: BRIDGEPORT STATE: WV ZIP CODE: 26508

LEGEND:	<ul style="list-style-type: none"> PROPOSED SURFACE HOLE / BOTTOM HOLE EXISTING / PRODUCING WELLHEAD EXISTING WATER WELL EXISTING SPRING SURVEYED BOUNDARY DRILLING UNIT LEASE BOUNDARY 500' OFFSET LINE PROPOSED PATH 	REVISIONS: DATE: 03-31-2026 FILE NO: DRAWN BY: TMF SCALE: 1" = 2000' DRAWING NO: 2326 WELL LOCATION PLAT 1
---------	---	--



SURVEYOR/ENGINEER: 1-304-933-3463
 1700 ANMOORE RD,
 BRIDGEPORT, WV 26330

GRID NORTH
 UTM, NAD83 DATUM, ZONE 17, US FT



INSET "A"



INSET "B"

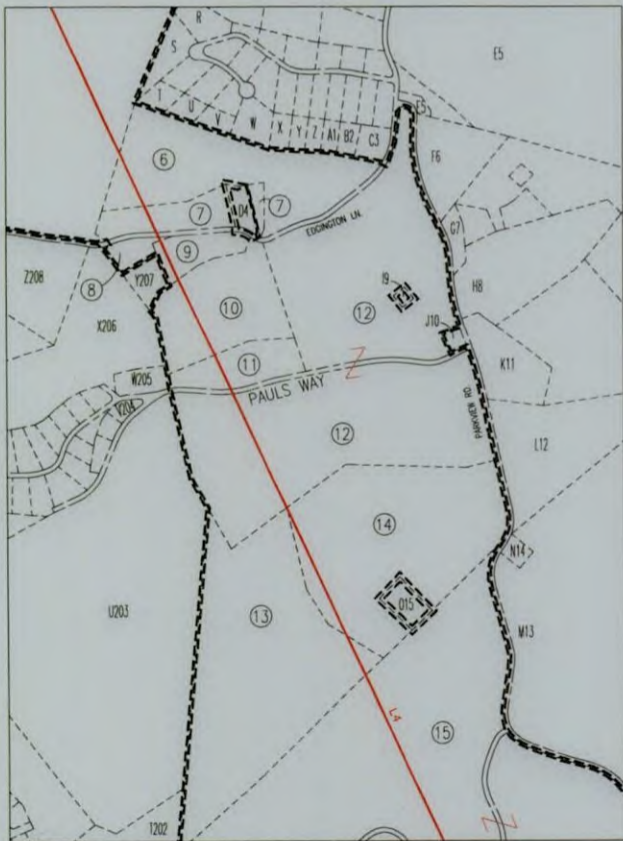

INSET "C"

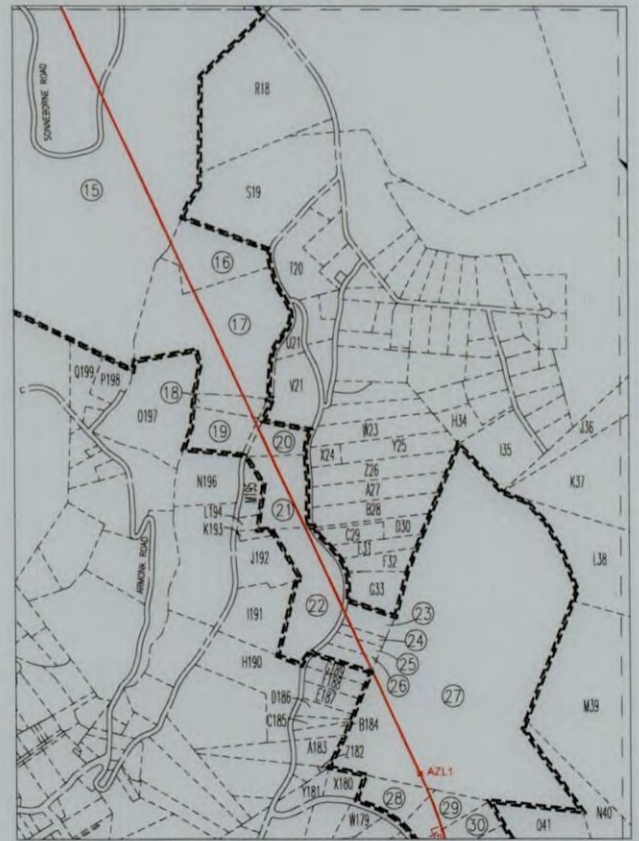

INSET "D" 05/15/2026

REVISIONS:	COMPANY:

		DATE: 03-31-2026
		DRAWN BY: TMF
OPERATOR'S	SHANNON FIELDS OHI	SCALE: N/A
WELL #:	8H	DRAWING NO: 2326
DISTRICT:	COUNTY:	STATE:
RICHLAND	OHIO	WV
		WELL LOCATION PLAT



SURVEYOR/ENGINEER: 1-304-933-3463
 1700 ANMOORE RD,
 BRIDGEPORT, WV 26330

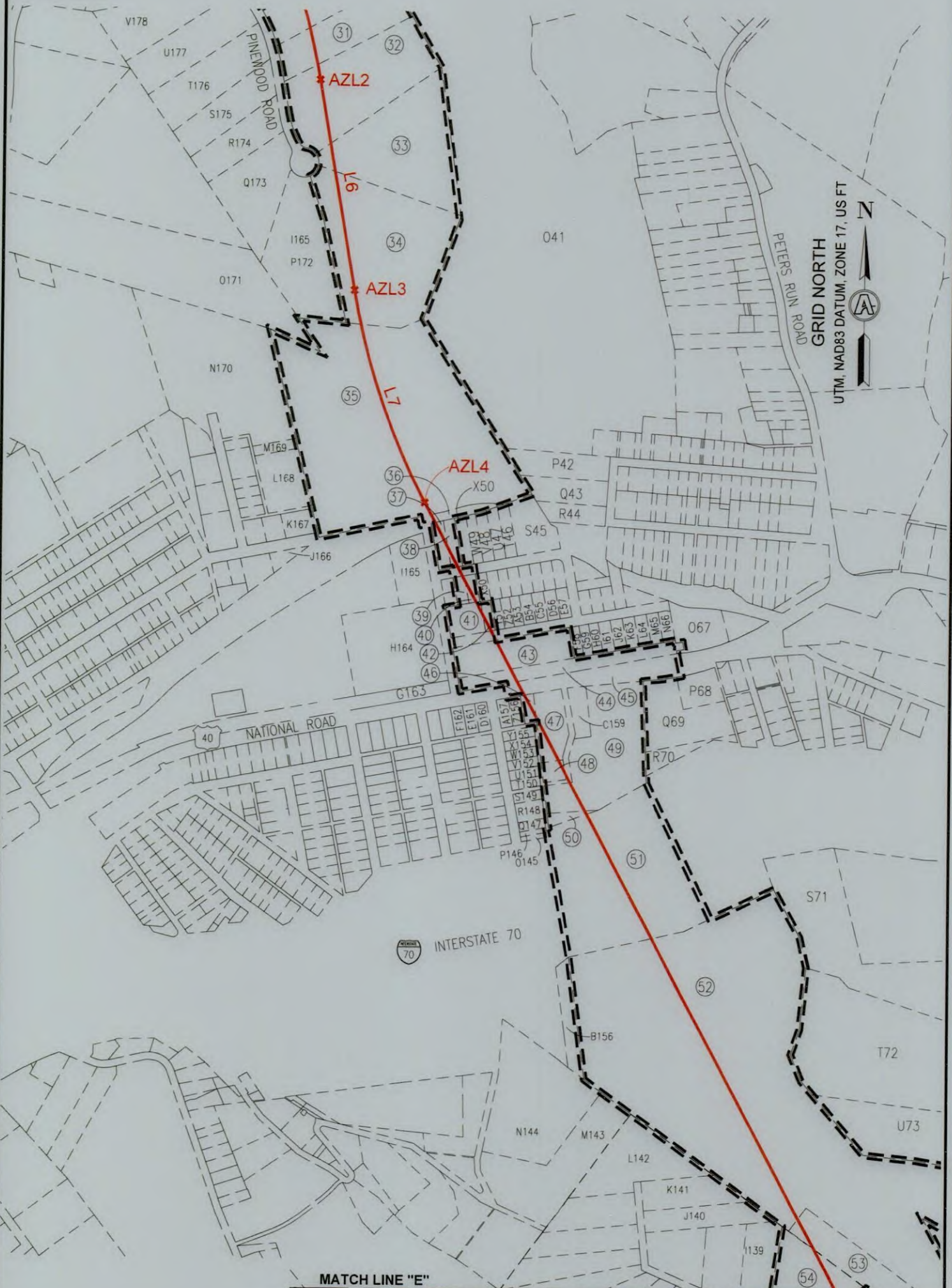

GRID NORTH
 UTM, NAD83 DATUM, ZONE 17, US FT

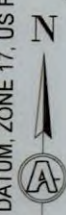

MATCH LINE "E"

INSET "E"

SCALE: 1"=500'

05/15/2026

REVISIONS:

COMPANY:



OPERATOR'S

SHANNON FIELDS OHI

DATE: 03-31-2026

WELL #:

8H

DRAWN BY: TMF

DISTRICT:
 RICHLAND

COUNTY:
 OHIO

STATE:
 WV

SCALE: N/A

DRAWING NO: 2326

WELL LOCATION PLAT



SURVEYOR/ENGINEER: 1-304-933-3463
 1700 ANMOORE RD.
 BRIDGEPORT, WV 26330

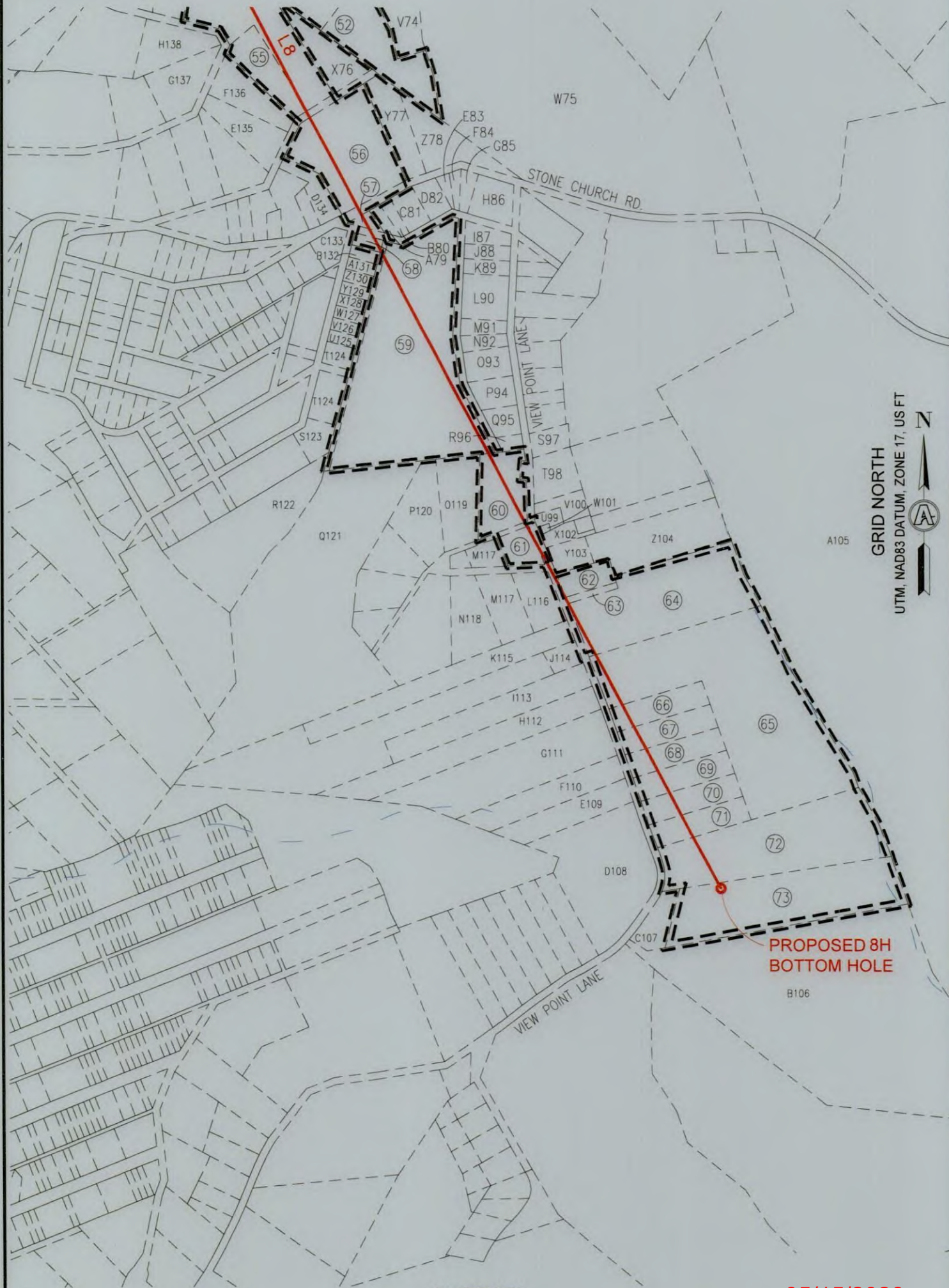

GRID NORTH
 UTM, NAD83 DATUM, ZONE 17, US FT

INSET "F"
 SCALE: 1"=500'

05/15/2026

REVISIONS:	COMPANY:				DATE: 03-31-2026	
	OPERATOR'S				SHANNON FIELDS OHI	
	WELL #:		8H		DRAWN BY: TMF	
	DISTRICT:		COUNTY:		STATE:	
RICHLAND		OHIO		WV		
				SCALE: N/A		
				DRAWING NO: 2326		
				WELL LOCATION PLAT		



SURVEYOR/ENGINEER:
1-304-933-3463
1700 ANMOORE RD,
BRIDGEPORT, WV 26330

ADJOINING OWNERS TABLE

TRACT	SURFACE OWNER	TAX PARCEL
A	HUFFNER EARL P	4-R17-24.1
B	MULL JAMES R	4-R17-24
C	MINCH HERBERT P SR & CAROL ANN	4-R17-57.3
D	APPALACHIA MIDSTREAM SERVICES LLC CO CYNTHIA SMITH	4-R17-23
E	BENEKE NADA E	4-R17-22
F	JOHN THOMAS & MICHELLE	4-R17-20
G	CARTER RICHARD P	4-R17-23.3
H	OLEARY CRAIG V & EMMA L	4-R17-17
I	SCHREIBER JEREMY A & PHILBRICK ELIZABETH	4-R17-16
J	HEMPELMAN MARGARET E ESTATE	4-R17-14
K	COLUMBIA GAS TRANSMISSION CORP	4-R17-15
L	HEMPELMANN GUNTHER F JR	4-R17-13
M	BURKLAND CARL D III & JOLIN H	4-R17-13.1
N	BURKLAND CARL D III & JOLIN H	4-R17-12
O	FISHER HARRY S & BARBARA J	4-R17-11
P	FISHER HARRY S & BARBARA J	4-R17-11.1
Q	LENKEY ATTILA A	4-R17-10.1
R	KIRBY LAUREN MARIE & ANDAM DANIEL KIRBY	6-T2J-11
S	WONDERLY CHERYL LYNN	6-T2J-13
T	APEL RAYMOND	6-T2J-20.6
U	HOOPER MICHAEL E & GRETCHEN C	6-T2J-20.7
V	JEFFERSON JOSHUA & REBECCA A	6-T2J-20.8
W	ALKHOURI NABIEL & NESRIN	6-T2J-21
X	BAKER MICHAEL AND SUSAN	6-T2J-20.5
Y	BAKER MICHAEL J & SUSAN P	6-T2J-20.4
Z	NELSON ROBERT B & KIMBERLY S	6-T2J-20.3
A1	WRIGHT JAMES C & MARY ELLEN	6-T2J-20.2
B2	URVAL SHASHI R & MONISHA	6-T2J-20.1
C3	SEEVERS ROBERT J & TAMI LOU C/O WESBANCO TRUST DEPT	6-T2-2
D4	BLATT TRISTEN M	6-T2-4.1
E5	CARTER RICHARD P & KIM M	4-R17-23.1
F6	WILCOX ERICA D & WARREN C III	6-T2-14
G7	FRANKE RODD A & LISA R	6-T2-15
H8	DANEHART ARTHUR W & LUANN	6-T2-15.2
I9	CITY OF WHEELING	6-T2-11.1
J10	BECKER MARY R	6-T2-10
K11	DANEHART ARTHUR W JR & LUANN	6-T2-16.1
L12	DANEHART LUANN AND ARTHUR W JR	6-T2-16.2
M13	WHEELING PARK COMMISSION	6-T7-95
N14	WHEELING PARK COMMISSION	6-T2-17
O15	CAMPBELL KIMBERLY M	6-T2-13.2
P16	BOARD OF EDUCATION OF OHIO COUNTY	10-W56-4
Q17	BOARD OF EDUCATION	10-W56-1
R18	BOARD OF EDUCATION	10-W56-2
S19	HINDERLITER BRIAN M	6-T7-6.4
T20	BRADEN FRANCES L IRREVOC TRUST	6-T7-6.3
U21	ELIZABETH P CONAWAY	
V22	UNKNOWN HEIRS OR ASSIGNS OF TAHNIA NICE	
W23	LONGWELL MARY ANN - TOD	6-T7-78
X24	MILLER ROBERT L JR	6-T7-80
Y25	MILLER ROBERT L JR	6-T7-81
Z26	ROBRECHT RICHARD J & MICKEY	6-T7-84
A27	NICK SUSAN LYNN & SEAN A	6-T7-85
B28	EVICK THOMAS E & K L	6-T7-86
C29	TAYLOR M;COMER J DANIEL G&D; KRUPA K	6-T7-88.1
D30	EVICK THOMAS E & K L	6-T7-87
E31	COMER THERESA M	6-T7-88
F32	MINOR TIMOTHY A & CARLA J	6-T7-89

*HIGHLIGHTED PARCELS MAY BE IMPACTED DURING DRILLING.

ADJOINING OWNERS TABLE

TRACT	SURFACE OWNER	TAX PARCEL
G33	MUTH JOSHUA J & SARAH E	6-T7-90
H34	TRISCHLER JOHN PATRICK & MEREDITH LEIGH	6-T7-75.4
I35	MILLER JD JR CAROLINE	6-T7-67.1
J36	MILLER JAMES D JR & CAROLINE K	6-T7-117.2
K37	MILLER JAMES D JR & CAROLINE K	6-T7-117.1
L38	MILLER JAMES D JR & CAROLINE K	6-T7-117.3
M39	PETERS RUN LAND CO INC	6-T7-119
N40	PETERS RUN LAND CO INC	6-T7-125.1
O41	WITZGALL JAMES F & ANDREA	6-T7-126
P42	RODOCKER SHILLING A KLEINENDORST KATLYN	10-W76-18
Q43	TEUFEL WILLIAM L III	10-W76-19
R44	BRACKEN THOMAS J	10-W76-20
S45	WADE LAURA L	10-W82-126
T46	YENSEN GAY LYNN - TOD	10-W82-125
U47	IDEAL PROPERTIES LLC	10-W82-124
V48	OCONNOR MARIE	10-W82-123
W49	LUDOLPH CHRISTOPHER C/O WESBANCO BANK INC	10-W82-121
X50	WIMER RENEE L	10-W82-134
Y51	KLINER HARRY	10-W82-140
Z52	B & J PROPERTIES LLC	10-W82-141
A53	SHELHAMMER VIRGINIA GAYLE	10-W82-142
B54	MORRIS DEVIN PATRICK C/O WESBANCO TRUST DEPT	10-W82-143
C55	CLAYTON WILLIAM B	10-W82-144
D56	BLAND FRANK E JR	10-W82-145
E57	TS VALLEY PROPERTIES LLC	10-W82-146
F58	CAPITAL GREENE LIMITED PARTNERSHIP	10-W82-155
G59	BETTS STEPHEN G & JAIME L MCFADDEN	10-W82-154
H60	2524 LINCOLN AVE RANCH 080012202022 TRUST	10-W82-153
I61	CARRELLI DENNIS	10-W82-152
J62	HOLECZY JAMES J & P K	10-W83-23
K63	LONG MARTHA D	10-W83-24
L64	CARENBAUER JAY A & J M	10-W83-25
M65	GASTON JAMES A	10-W83-26
N66	HOYT HOLLY A	10-W83-27
O67	HUNTER JOAN L ET AL	10-W83-28
P68	NATIONAL CHURCH RESIDENCES OF WHEELING WV INC	10-W83-47
Q69	NATIONAL CHURCH RESIDENCES OF WHEELING WV INC	10-W83-47.1
R70	NATIONAL CHURCH RESIDENCES OF WHEELING WV INC	10-W83-48.2
S71	TOWN CARY L	6-T12-9
T72	SAVAGE CHARLES J	6-T12-9.3
U73	R&J SMITH FARM LLC	6-T12-9.4
V74	R&J SMITH FAMILY FARM LLC	6-T12L-53
W75	FORGET JENNIFER A SCHNEIDER & DANIEL B FORGET	6-T12-11
X76	R&J SMITH FAMILY FARM LLC	6-T12L-1
Y77	LUCHETTI ROBERT R	6-T12L-8
Z78	SMITH ROBERT A & ROBIN	6-T12L-9
A79	HALL JONATHAN A	6-T12L-26
B80	LANGMYER ROBERT	6-T12L-27
C81	LANGMYER ROBERT L & TAMMY M	6-T12L-28
D82	MCGINNIS ARLEY J SR & BETTY R	6-T12L-30
E83	COOK TRACY J & RUCKH IRVIN L S/S2011	6-T12L-31
F84	SMITH JAMES A	6-T12L-32
G85	SLIGAR EUGENE F JR	6-T12L-33
H86	KESSLER MICHAEL J & D D	6-T12L-36
I87	POCKL ROBERT J & MARY C	6-T12L-37
J88	VOSSEN BRIAN	6-T12L-38

*HIGHLIGHTED PARCELS MAY BE IMPACTED DURING DRILLING.

05/15/2026

REVISIONS:

COMPANY:



OPERATOR'S

SHANNON FIELDS OHI

DATE: 03-31-2026

WELL #:

8H

DRAWN BY: TMF

DISTRICT:

COUNTY:

STATE:

SCALE: N/A

RICHLAND

OHIO

WV

DRAWING NO: 2326

WELL LOCATION PLAT



SURVEYOR/ENGINEER:
1-304-933-3463
1700 ANMOORE RD,
BRIDGEPORT, WV 26330

ADJOINING OWNERS TABLE		
TRACT	SURFACE OWNER	TAX PARCEL
K89	COCHRAN NICHOLAS R	6-T12L-39
L90	EVERLY MARGARET	6-T12L-40
M91	BALLER EVERLY PEGGY WOLF CHARLES	6-T12Q-15
N92	KENT TERRY LEE	6-T12Q-15.1
O93	COOK THELMA D (LIFE ESTATE) KENT CINDY L	6-T12Q-16
P94	SLIGAR EUGENE F JR	6-T12Q-17
Q95	SLIGAR EUGENE F JR	6-T12Q-17.1
R96	SLIGAR EUGENE F JR	6-T12Q-17.2
S97	BRIGHT DEBORAH A & BRIGHT CYNTHIA J	6-T12Q-38
T98	BEAVER PAMELA S & DALE E	6-T12Q-39
U99	DIERKES BRAD J AND REBECCA A	6-T12Q-39.4
V100	DIERKES BRAD J AND REBECCA A	6-T12Q-39.1
W101	OHIO COUNTY PUBLIC SERV DIST	6-T12Q-39.2
X102	DIERKES BRAD J	6-T12Q-39.3
Y103	BELLANCO NICOLE M & DANA J BRADENBURG	6-T12Q-40.4
Z104	DIERKES BRAD J	6-T12Q-40
A105	BLAKE BRUCE & GRACE	6-T12-14
B106	BEALL GREGORY W & J A	6-T17-9.1
C107	BEALL THOMAS E & J R	6-T17-9.2
D108	STRAIGHT JOHANNA	6-T17C-8
E109	HARRIS CARL A & CONNIE S	6-T17C-9
F110	DIXON REBECCA L & MATTHEW D	6-T17C-10
G111	WISVARI LINDA L	6-T12Q-32
H112	SOLTESZ KEVIN C	6-T12Q-31
I113	WARD DONALD J & S F	6-T12Q-30.1
J114	HOWARD JESSICA D & BRUCE	6-T12Q-30
K115	KAPPAS PAULA & MARK	6-T12Q-30.2
L116	SNYDER MICHAEL ALLEN	6-T12Q-25.1
M117	M&J LOGISTICS LLC	6-T12Q-24
N118	ELBERT JAMES III	6-T12Q-23
O119	HALL DAVID N & L M	6-T12Q-19
P120	WAKEFIELD LESTER L & L EVA	6-T12Q-20
Q121	LEWIS GERALD ET AL	6-T12Q-21
R122	TREIBER BONNIE J	6-T12P-265
S123	STURM EARL F IV	6-T12Q-13
T124	WILLSON LINNIE ANN & WILLIAM PERRY DARNEY	6-T12P-244
U125	NICHOLS HUGH W	6-T12Q-5
V126	DERR ALFRED	6-T12Q-4
W127	DERR ALFRED	6-T12L-18
X128	DERR ALFRED	6-T12L-19
Y129	REDDY JOHN F	6-T12L-20
Z130	REDDY JOHN F	6-T12L-21
A131	REDDY JOHN F	6-T12L-22
B132	REDDY JOHN F	6-T12L-23
C133	REDDY JOHN F	6-T12L-13
D134	STEELE GARRETT W & JESSICA K	6-T12L-4
E135	KENT PATRICK S	6-T12K-110
F136	R&J SMITH FAMILY FARM LLC	6-T12K-145
G137	KENT PATRICK S	6-T12K-110
H138	R&J SMITH FAMILY FARM LLC	6-T12K-109
I139	R&J SMITH FAMILY FARM LLC	6-T12K-150
J140	R&J SMITH FAMILY FARM LLC	6-T12K-155
K141	R&J SMITH FAMILY FARM LLC	6-T12K-156
L142	R&J SMITH FAMILY FARM LLC	6-T12K-100
M143	MIRANDY STEPHEN M & WENDY L	6-T12K-91
N144	MIRANDY STEPHEN M & WENDY L	6-T12F-8
O145	PARSONS DEBRA F	10-W82-470
P146	PARSONS DEBRA F	10-W82-176
Q147	PARSONS DEBRA F	10-W82-175

*HIGHLIGHTED PARCELS MAY BE IMPACTED DURING DRILLING.

ADJOINING OWNERS TABLE		
TRACT	SURFACE OWNER	TAX PARCEL
R148	WADE SHIRLEY A	10-W82-173
S149	SMITH JAMES K	10-W82-172
T150	WALKER RANDALL J AND DAVIS K A	10-W82-171
U151	MILLER DENNIS H & MELONIE A	10-W82-170
V152	MILLER DENNIS H & MELONIE A	10-W82-169
W153	MUTH BARBARA JANE	10-W82-168
X154	PELLARIN CODY M & MARIAH L	10-W82-167
Y155	HINDMAN BETTY L C/O WESBANCO BANK TRUST DEPT	10-W82-166
Z156	WHORTON LARA J C/O WESBANCO TRUST DEPT	10-W82-164
A157	MURPHY MARK D	10-W82-165
B158	TWEEDLIE JOSEPH M	6-T12F-19
C159	PAR ENTERPRISES INC	10-W82-158
D160	ZEPPENFELD H MARILYN - TOD	10-W82-188
E161	MEYER ZANE P & AMANDA R	10-W82-189
F162	VANDYNE AMANDA R	10-W82-190
G163	PINION REALTY COMPANY; ELM GROVE PLAZA LLC	10-W82-469
H164	PINION REALTY COMPANY; ELM GROVE PLAZA LLC	10-W82-118.2
I165	PINION REALTY COMPANY; ELM GROVE PLAZA LLC	10-W82-118.1
J166	SCOTT CHARLES D SR	10-W82-117
K167	SCOTT CHARLES DAVID SR	10-W82-115
L168	SCOTT CHARLES D SR	10-W76-17
M169	SCOTT CHARLES D SR	10-W76-1.3
N170	GILBERT JOSEPH W	10-W76-8
O171	TURNER ELAINE E	10-W76-1.11
P172	RAHBAR MAHMOOD & V G	10-W76-30
Q173	HERRON ROBERT D JR & DINA M	10-W76-29
R174	SQUIRES ALVEY O & M A	10-W76-28
S175	SCHMITT MATTHEW T & JENNIFER L	10-W76-27
T176	SMITH STEPHEN B & LINDA P	10-W76-26
U177	NALLY JOHN H & B J	10-W71-4
V178	ADERHOLT JOHN D & MOLLY J	10-W71-3
W179	ST MYERS ROCHELLE M	10-W71-2.1
X180	ROBINSON WILLIAM C & AUDREY A	10-W71-9.1
Y181	BLASS SCOTT S & KATHY A	10-W71-9
Z182	BLASS SCOTT S & KATHY A	6-T7-62.3
A183	BLASS SCOTT S & KATHY A	6-T7-62
B184	WILSON ADAM LUCAS	6-T7-93
C185	WILSON ADAM LUCAS	6-T7-93.3
D186	HARTLIEB WILLIAM D & CYNTHIA A	6-T7-93.4
E187	RINE LARRY T & A CHRISTINE	6-T7-93.2
F188	ADERHOLT DANNY C & KATHLEEN B; ADERHOLT JENNIFER D	6-T7-93.6
G189	ADERHOLT DANNY C ET AL	6-T7-93.5
H190	MORTIMER FRANCES J & T F C/O MORTIMER MARK	6-T7-93.7
I191	CORKRAN RALPH & ED C	6-T7-58
J192	MOTT BETTY & BRIAN	6-T7-57
K193	SHOOK RODNEY & MOTT BETTY	6-T7-56
L194	SHOOK RODNEY & MOTT BETTY	6-T7-26
M135	HARRIS CAROLYN F KNA TUCKER CAROLYN F	6-T7-54
N196	EVICK THOMAS & KAREN	6-T7-21
O197	MISZAROS ARNOLD P JR	6-T7-14
P198	JOSEPH PATTY J	6-T7-15
Q199	NICKERSON DOUGLAS E & A E	6-T7-16
R200	WHEELING PARK COMMISSION	10-W70-11
S201	CATHOLIC DIOCESE OF WHEELING - CHARLESTON	10-W64-1
T202	CATHOLIC DIOCESE OF WHEELING - CHARLESTON	6-T7-1.1

*HIGHLIGHTED PARCELS MAY BE IMPACTED DURING DRILLING.

05/15/2026

REVISIONS:

COMPANY:



OPERATOR'S

SHANNON FIELDS OHI

DATE: 03-31-2026

WELL #:

8H

DRAWN BY: TMF

DISTRICT:
RICHLAND

COUNTY:
OHIO

STATE:
WV

SCALE: N/A

DRAWING NO: 2326

WELL LOCATION PLAT



SURVEYOR/ENGINEER:
1-304-933-3463
1700 ANMOORE RD,
BRIDGEPORT, WV 26330

ADJOINING OWNERS TABLE		
TRACT	SURFACE OWNER	TAX PARCEL
U203	CATHOLIC DIOCESE OF WHEELING - CHARLESTON	6-T6-1
V204	GRUBER JUSTINE G	10-W41A-3
W205	WRIGHT MARTHA J	10-W41A-28
X206	RCK 2 GROUP LLC 1/2 VOGRIN MICHELLE L 1/2	10-W41-74
Y207	WALTER MATTHEW C	6-T1-3.1
Z208	DOBBS DANIEL L & JULIE A	6-T1-13
A209	CARROLL DONALD L & CARROLL D ANN M	10-W41-57
B210	STORCH PETER G & LAURIE L	10-W41-46
C211	KOVALICK ROBERT J JR	10-W41-45
D212	MCGINLEY JOSEPH R & KELLY K	10-W41-44.2
E213	MCGINLEY JOSEPH R & KELLY K	10-W41-44.1
F214	MCGINLEY JOSEPH R & KELLY K	10-W41-44
G215	MCGINLEY JOSEPH R & KELLY K	10-W41-43
H216	STORCH PETER G & LAURIE	10-W41-42
I217	HINEGARDNER JAMES L & B S	10-W41-41
J218	HINEGARDNER JAMES L JR & BRENDA S	10-W41-40
K219	STEADMAN STELLA M - TOD	10-W41-39
L220	INGRAM ROBERT H & MARLENE L-	10-W41-35.2
M221	BARANOWSKI CRYSTAL L	10-W41-24.2
N222	MCKEETS JEANNE M - TOD	10-W41-24.1
O223	HAMM WILLIAM A	10-W41-24
P224	RUSSELL NESBITT SERVICES INC	10-W34-16
Q225	HOLT SHERYL L	10-W34-17.1
R226	HOLT SHERYL L	10-W34-17
S227	HOLT SHERYL L	10-W34-17.2
T228	NALLY SUSAN B	10-W34-18
U229	SNIDER JAMES & CINDY	10-W34-18.3
V230	SNIDER JAMES & CINDY	10-W34-18.1
W231	SNIDER JAMES & CINDY	10-W34-29.1
X232	WHEELING PARK COMMISSION	10-W34-29
Y233	WHEELING PARK COMMISSION	10-W34-28
Z234	SNIDER JAMES R	10-W34-27
A235	YOUNG DANIEL & CHELSEA	10-W34-26
B236	YOUNG DANIEL & CHELSEA	10-W34-25
C237	YOUNG DANIEL R & CHELSEA R	10-W34-25.1
D238	YOUNG DANIEL R & CHELSEA R	10-W33-331.9
E239	UNKNOWN	
F240	PHILLIPSON SANDIN E	6-T1-1
G241	GC&P DEVELOPMENT LLC	10-W26-90
H242	LOHR LINDA J	10-W26-89
I243	GACS L P	10-W26-90.1
J244	LLL LLC	4-R17-6
K245	SEABRIGHT JACK & DANIELLE	4-R17-6.4
L246	SEABRIGHT JACK & DANIELLE	4-R17-6.2
M247	SEABRIGHT JACK A & DANIELLE L	4-R17-6.3
N248	COMMUNITY IMPACT LAND HOLDING INC	10-W27-1
O249	COMMUNITY IMPACT LAND HOLDING INC	10-W27-2.1
P250	FOREST BROOK CONDOS	10-W27-3
Q251	UNKOWN	
R252	GACS LP	10-W27A-1
S253	BURGE EDWARD LEE JR	4-R17-8.1
T254	BURGE EDWARD LEE JR	4-R17-8.1
U255	HITCHMAN HELEN G	4-R14-67
V256	KNOX TARA MICHELLE & TORY JAY	4-R17-59.1
W257	EDDY MARTHA M	4-R17-59.2

*HIGHLIGHTED PARCELS MAY BE IMPACTED DURING DRILLING.

05/15/2026

REVISIONS:	COMPANY:		
	OPERATOR'S	SHANNON FIELDS OHI	
	WELL #:	8H	
	DISTRICT:	COUNTY:	STATE:
	RICHLAND	OHIO	WV
			DATE: 03-31-2026
			DRAWN BY: TMF
			SCALE: N/A
			DRAWING NO: 2326
			WELL LOCATION PLAT



SURVEYOR/ENGINEER:
1-304-933-3463
1700 ANMOORE RD,
BRIDGEPORT, WV 26330

WELL BORE TRACTS		
TRACT	SURFACE OWNER (S) / ROYALTY OWNER (R)	TAX PARCEL
1	EXPAND APPALACHIA LLC (S) / SHANNON FIELDS, LLC (R)	4-R17-23.2
TRACT	SURFACE OWNER (S)	TAX PARCEL
2	BENEKE NADA E ET AL	4-R17-19
3	PARK VIEW MEMORIAL GARDENS INC	4-R17-8
4	WHEELING PARK COMMISSION	4-R17-6.1
5	WHEELING PARK COMMISSION	6-T1-2
6	PACHUTA KAREN A & VARONE K J	6-T2-3
7	BLATT TRISTEN M	6-T2-4
8	WALTER MATTHEW C	6-T1-3
9	WALTER MATTHEW C	6-T2-6
10	CERRA MARGUERITE M - TOD	6-T2-7
11	SWEENEY JAMES M	6-T2-8
12	CATHOLIC DIOCESE OF WHEELING - CHARLESTON	6-T2-11
13	RCK 2 GROUP LLC	6-T2-13.1
14	VOGRIN STEPHEN T & MICHELLE L	6-T2-13
15	WHEELING PARK COMMISSION	6-T7-1
16	ADAMS MARY S	6-T7-9
17	ADAMS MARY S	6-T7-10
18	WALTER SHEVAWN	6-T7-10.1
19	WALTER SHEVAWN	6-T7-20
20	LOY ELSIE D	6-T7-52
21	LOY CHARLES G SR & E DARLENE	6-T7-53
22	SALL SYLVIA JEAN OWENS CYNTHIA LOU	6-T7-59
23	WITSBERGER ROSE M	6-T7-92
24	CLARK CORY RAY & KRISTINA MARIE CLARK	6-T7-91.1
25	SEACHMAN LINDA J	6-T7-91
26	WARRICK CHARLES D	6-T7-93.1
27	TAGGART CALVIN J ET AL	6-T7-125
28	WHARTON THOMAS L GAST C MICHAEL	10-W71-8
29	KOZICKI DENNIS A & CARRIE B	10-W71-7
30	ALLEN THOMAS BRADLEY &	10-W71-5
31	MCKENZIE RONALD A & CARRIE A	10-W71-6
32	WITZGALL JAMES F & ANDREA	10-W76-33
33	RAHBAR MAHMOOD & VALERIE G	10-W76-32
34	SKADRA KENNETH M & J	10-W76-31
35	SCOTT CHARLES D SR	10-W76-1.8
36	WHEELING CREEK	
37	GESUALDO CHARLES A & C A	10-W82-119
38	BROELLA LLC	10-W82-120
39	HOFFMAN KEVIN D	10-W82-136
40	SULEK KATHLEEN	10-W82-135
41	PINION REALTY COMPANY; ELM GROVE PLAZA LLC	10-W82-138
42	LEDERGERBER DOLORES C (OCC); LEDERGERBER L; LEDERGERBER S	10-W82-139
43	CAPITAL GREENE LIMITED PARTNERSHIP	10-W82-156
44	CAPITAL GREENE LIMITED PARTNERSHIP	10-W82-468
45	W VA DEPT OF HIGHWAYS	U.S. 40
46	QUALITY CONTRACTING & REPAIR LLC	10-W82-163
47	PAR ENTERPRISES INC	10-W82-159
48	ROY PATRICIA LOUISE	10-W82-162
49	PAR ENTERPRISES LLC	10-W82-157

WELL BORE TRACTS		
TRACT	SURFACE OWNER (S)	TAX PARCEL
50	ELM GROVE PROPERTIES LLC C/O ELM GROVE PLAZA	10-W82-157.1
51	W VA DEPT OF HIGHWAYS	INTERSTAE 70
52	R&J SMITH FAMILY FARM LLC	6-T12-10
53	R&J SMITH FAMILY FARM LLC	6-T12L-52
54	R&J SMITH FAMILY FARM LLC	6-T12K-147
55	R&J SMITH FAMILY FARM LLC	6-T12K-146
56	SLANTRS LLC	6-T12L-3
57	REDDY JOHN F	6-T12L-25
58	REDDY JOHN F	6-T12L-24
59	LANGMYER ROBERT L & TAMMY M	6-T12Q-14
60	PARSONS LEWIS R JR & ALICE L	6-T12Q-18
61	MACRI GARY A & JASON A	6-T12Q-25
62	BELLANCO NICOLE M & DANA J BRADENBURG	6-T12Q-40.2
63	BELLANCO NICOLE M & DANA J BRADENBURG	6-T12Q-40.3
64	MILLIKEN MATTHEW DALE	6-T12Q-40.1
65	VANFOSSEN KURT & SUMMER	6-T12Q-41
66	SEABRIGHT ALBERT A	6-T12Q-42
67	SEABRIGHT ALBERT A	6-T12Q-43
68	VOPAL GREGORY C & C A	6-T12Q-44
69	VOPAL CHRISTINA A	6-T17C-11
70	CIANELLI ERIC J KUBA CHRISTY	6-T17C-12
71	FINGER DANIEL D CALLAHAN RACHEL A	6-T17C-13
72	MARLING JOHN R	6-T17-14
73	BEALL GREGORY W & J A	6-T17-9

REVISIONS:	COMPANY:			
	OPERATOR'S			
	WELL #:			DATE: 03-31-2026
	DISTRICT:			DRAWN BY: TMF
	COUNTY:			SCALE: N/A
	STATE:			DRAWING NO: 2326
	RICHLAND OHIO WV			WELL LOCATION PLAT

05/15/2026