

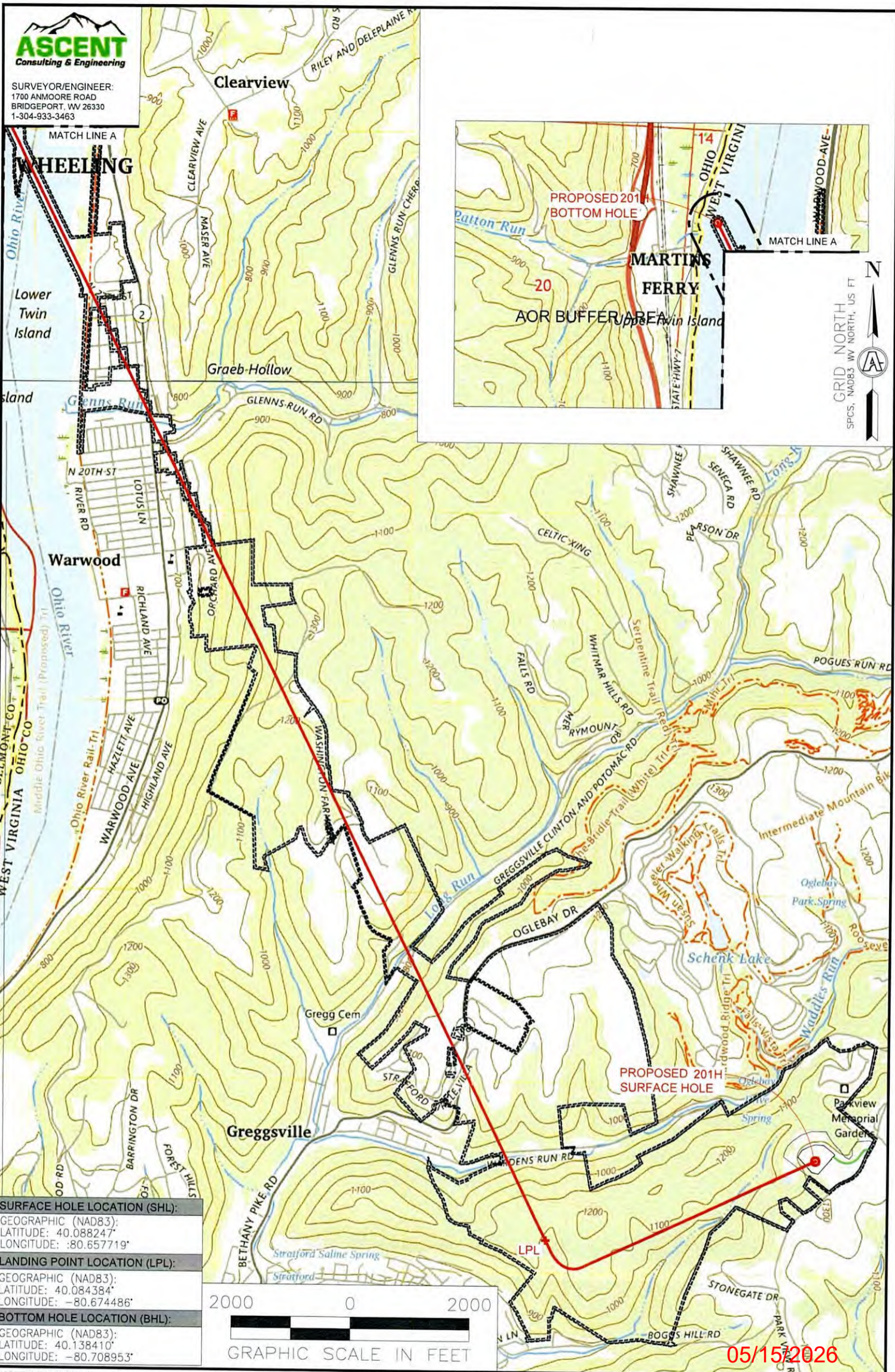

SURVEYOR/ENGINEER:
1700 ANMOORE ROAD
BRIDGEPORT, WV 26330
1-304-933-3463



GRID NORTH
SPCS, NAD83 WV NORTH, US FT

SURFACE HOLE LOCATION (SHL):
GEOGRAPHIC (NAD83):
LATITUDE: 40.088247°
LONGITUDE: -80.657719°
LANDING POINT LOCATION (LPL):
GEOGRAPHIC (NAD83):
LATITUDE: 40.084384°
LONGITUDE: -80.674486°
BOTTOM HOLE LOCATION (BHL):
GEOGRAPHIC (NAD83):
LATITUDE: 40.138410°
LONGITUDE: -80.708953°

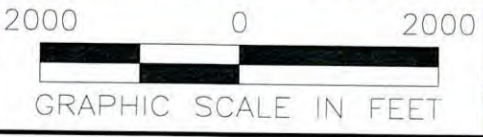

05/15/2026

NOTES ON SURVEY

1. SURFACE AND ROYALTY OWNER INFORMATION AND THEIR BOUNDARIES SHOWN HEREON WERE PLOTTED FROM DEEDS AND/OR TAX PARCEL MAPS PROVIDED BY CLIENT AND/OR FIELD LOCATIONS.
2. THIS PLAT DOES NOT REPRESENT A BOUNDARY SURVEY OF THE PARCELS SHOWN HEREON.
- 3.
4. ALL INSETS ARE GRID NORTH UNLESS OTHERWISE DEPICTED.

LEGEND:

- PROPOSED SURFACE HOLE / BOTTOM HOLE
- ⊗ EXISTING / PRODUCING WELLHEAD
- ⊗ LPL LANDING POINT LOCATION
- ⊗ EXISTING WATER WELL
- ⊗ EXISTING SPRING
- SURVEYED BOUNDARY
- DRILLING UNIT
- LEASE BOUNDARY
- ASDRILLED PATH
- PROPOSED PATH
- DHP BUFFER

WELL OPERATOR: EXPAND OPERATING, LLC	WELL (FARM) NAME: SHANNON FIELDS OHI	WELL # 201H	SERIAL # XXXX
ADDRESS: 1300 FORT PIERPONT DRIVE, SUITE 201	COUNTY - CODE OHIO - 35	DISTRICT: RICHLAND	
SURFACE OWNER: SHANNON FIELDS, LLC	USGS 7 1/2 QUADRANGLE MAP NAME WHEELING, WV		

LATITUDE :40°07'30"

SURFACE HOLE 9,152'

LATITUDE :40°10'00" BOTTOM HOLE 173'



SURVEYOR/ENGINEER: 1-304-933-3463
1700 ANMOORE RD,
BRIDGEPORT, WV 26330

SURFACE HOLE LOCATION (SHL):

UTM (NAD83, ZONE 17, METERS):
NORTHING: 4,437,607.961
EASTING: 529,179.423

LANDING POINT LOCATION (LPL):

UTM (NAD83, ZONE 17, METERS):
NORTHING: 4,437,173.889
EASTING: 527,751.588

BOTTOM HOLE LOCATION (BHL):

UTM (NAD83, ZONE 17, METERS):
NORTHING: 4,443,160.173
EASTING: 524,793.498

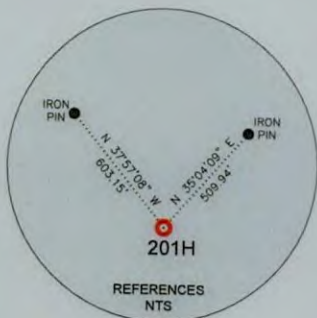

LINE	BEARING	DISTANCE	DESCRIPTION	MONUMENT
L1	N 72°55'47" W	792.44'	SHL TO LANDMARK	STONE FOUND
L2	N 24°25'55" E	999.11'	SHL TO LANDMARK	CONCRETE MONUMENT

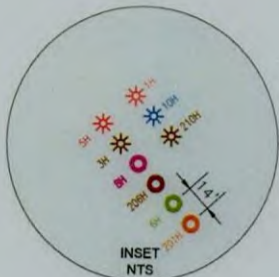

LINE	BEARING	DISTANCE	CURVE LENGTH	DESCRIPTION
L3	S 73°05'25" W	4,896.18'	5,354.32'	SHL TO LPL
L4	N 26°17'46" W	21,907.00'	2,1907.00'	LPL TO AZL2

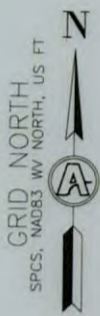

WELL RESTRICTIONS

- ONE OCCUPIED DWELLINGS > 2500 SQ FT, WITHIN 625 FEET OF CENTER OF PAD.
- NO AGRICULTURE BUILDINGS > 2500 SQ FT, WITHIN 625 FEET OF CENTER OF PAD.
- NO WATER WELLS OR DEVELOPED SPRINGS ARE WITHIN 250 FEET OF PROPOSED WELL.
- PERENNIAL STREAMS, LAKES, PONDS, OR RESERVOIRS WITHIN 100 FEET OF THE LIMITS OF DISTURBANCE.
- NO NATURALLY PRODUCING TROUT STREAM WITHIN 300 FEET OF LIMITS OF DISTURBANCE.
- NO GROUND INTAKE OR PUBLIC WATER SUPPLY WITHIN 1000 FEET OF WELL PAD, LIMITS OF DISTURBANCE, E & S CONTROLS OR PUBLIC WATER SUPPLY.

NOTES ON SURVEY

- TIES TO WELLS AND CORNERS ARE BASED ON UTM, NAD83 DATUM, ZONE 17, US FT.
- WELL LAT./LONG ESTABLISHED BY DIRECT GPS NAD '83.
- BOUNDARIES SHOWN ARE TAKEN FROM TAX MAPS, DEEDS, AND FIELD SURVEY. THIS DRAWING IS NOT REPRESENTATIVE OF A FULL SURVEY.
- SURFACE OWNER INFORMATION TAKEN FROM THE ASSESSOR AND COUNTY CLERK RECORDS OF BARBOUR COUNTY IN OCTOBER OF 2021.
- WELLS SHOWN ARE TAKEN FROM RECORDS OF WVDEP.

I, THE UNDERSIGNED, HEREBY CERTIFY THAT THIS PLAT IS CORRECT TO THE BEST OF MY KNOWLEDGE AND BELIEF AND SHOWS ALL THE INFORMATION REQUIRED BY LAW AND REGULATIONS ISSUED AND PRESCRIBED BY THE DEPARTMENT OF ENVIRONMENTAL PROTECTION.

P.S. 983 *Michael R. Hyman* 12-16-2025

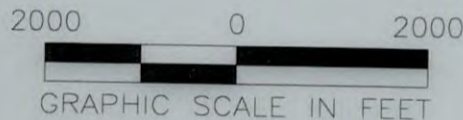

(+) DENOTES LOCATION OF WELL ON UNITED STATES TOPOGRAPHIC MAPS
WVDEP
OFFICE OF OIL & GAS
601 57TH STREET
CHARLESTON, WV 25034

MINIMUM DEGREE OF ACCURACY: 1/200
PROVEN SURVEY SOURCE OF GRADE GPS ELEVATION: (NAVD 88, US FT)

SHANNON FIELDS OHI
OPERATOR'S WELL #: 201H
API WELL #: 47 STATE 69 COUNTY DD382 PERMIT

WELL TYPE: OIL WASTE DISPOSAL PRODUCTION DEEP GAS LIQUID INJECTION STORAGE SHALLOW

WATERSHED: UPPER OHIO SOUTH ELEVATION: 1,235.89

DISTRICT: RICHLAND COUNTY: OHIO QUADRANGLE: WHEELING 7.5', WV

SURFACE OWNER: EXPAND APPALACHIA LLC ACREAGE: ±35.07

OIL & GAS ROYALTY OWNER: SHANNON FIELDS, LLC ACREAGE: ±35.07

DRILL DRILL DEEPER REDRILL FRACTURE OR STIMULATE PLUG OFF OLD FORMATION PERFORATE NEW FORMATION

CONVERT PLUG & ABANDON CLEAN OUT & REPLUG OTHER CHANGE (SPECIFY)

TARGET FORMATION: MARCELLUS ESTIMATED DEPTH: 6,020' TVD 30,312' TMD

05/15/2026

WELL OPERATOR: EXPAND OPERATING, LLC DESIGNATED AGENT: BRITANY WOODY

ADDRESS: 1300 FORT PIERPONT DRIVE, SUITE 201 ADDRESS: 1300 FORT PIERPONT DRIVE, SUITE 201

CITY: MORGANTOWN STATE: WV ZIP CODE: 26508 CITY: BRIDGEPORT STATE: WV ZIP CODE: 26508

LEGEND:

	PROPOSED SURFACE HOLE / BOTTOM HOLE		SURVEYED BOUNDARY
	EXISTING / PRODUCING WELLHEAD		DRILLING UNIT
	EXISTING WATER WELL		LEASE BOUNDARY
	EXISTING SPRING		500' OFFSET LINE
			PROPOSED PATH

REVISIONS:

NO.	DATE	DESCRIPTION
	12-16-2025	DATE
		FILE NO:
		DRAWN BY: TMF
		SCALE: 1" = 2000'
		DRAWING NO: 2326
		WELL LOCATION PLAT 1



SURVEYOR/ENGINEER: 1-304-933-3463
 1700 ANMOORE RD,
 BRIDGEPORT, WV 26330

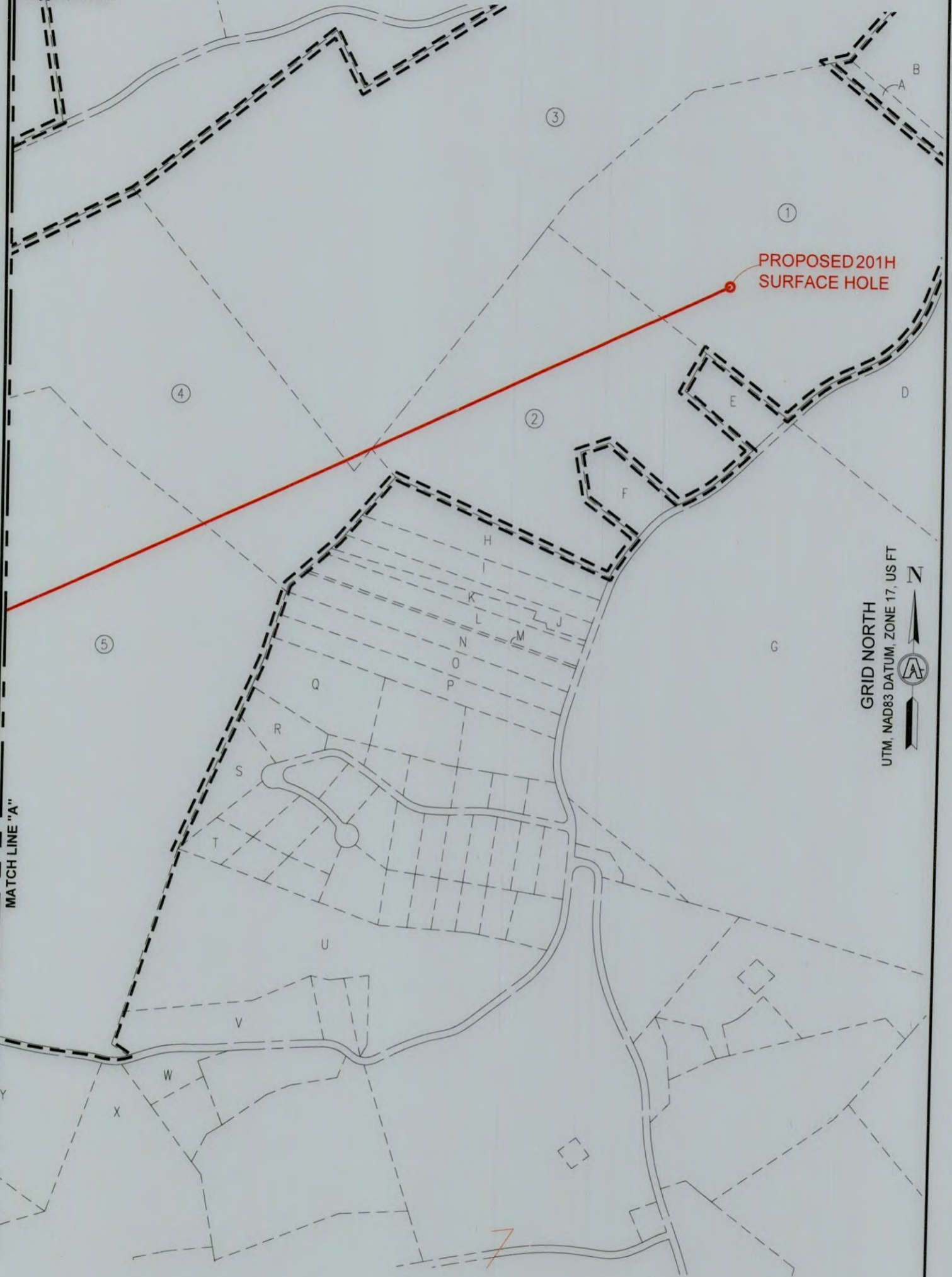

INSET "A"
 SCALE: 1"=500'

05/15/2026

REVISIONS:

COMPANY:



OPERATOR'S

SHANNON FIELDS OHI
 201H

DATE: 12-16-2025

WELL #:

DISTRICT:
 RICHLAND

COUNTY:
 OHIO

STATE:
 WV

DRAWN BY: TMF

SCALE: N/A

DRAWING NO: 2326

WELL LOCATION PLAT



SURVEYOR/ENGINEER: 1-304-933-3463
 1700 ANMOORE RD,
 BRIDGEPORT, WV 26330

MATCH LINE "B"

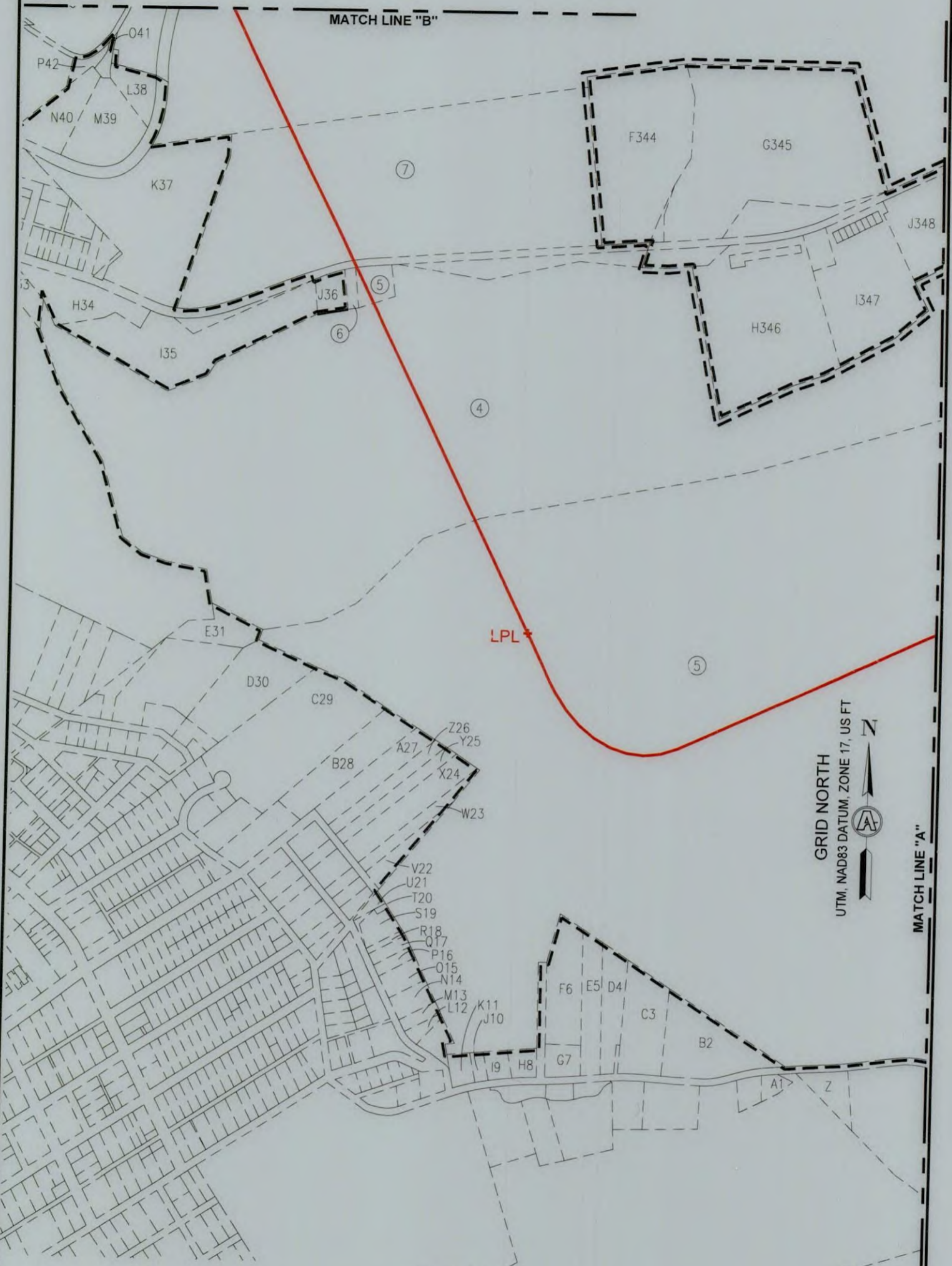

GRID NORTH
 UTM, NAD83 DATUM, ZONE 17, US FT

MATCH LINE "A"

INSET "B"
 SCALE: 1"=500'

05/15/2026

REVISIONS:

COMPANY:					
OPERATOR'S					
WELL #:			201H		
DISTRICT:		COUNTY:	STATE:		DATE:
RICHLAND		OHIO	WV		12-16-2025
DRAWN BY:			TMF		
SCALE:			N/A		
DRAWING NO:			2326		
WELL LOCATION PLAT					



SURVEYOR/ENGINEER: 1-304-933-3463
 1700 ANMOORE RD,
 BRIDGEPORT, WV 26330

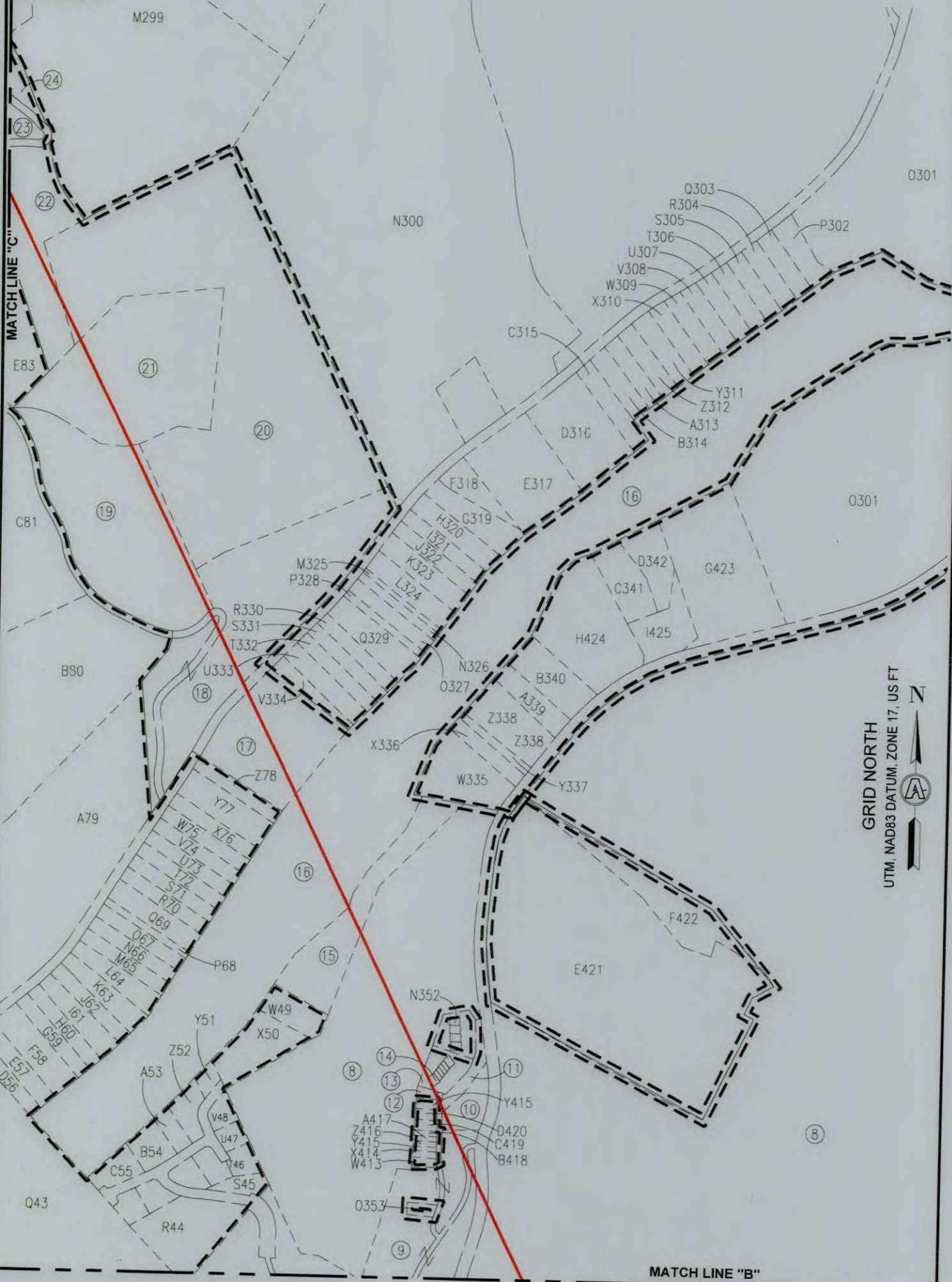



SURVEYOR/ENGINEER: 1-304-933-3463
 1700 ANMOORE RD,
 BRIDGEPORT, WV 26330

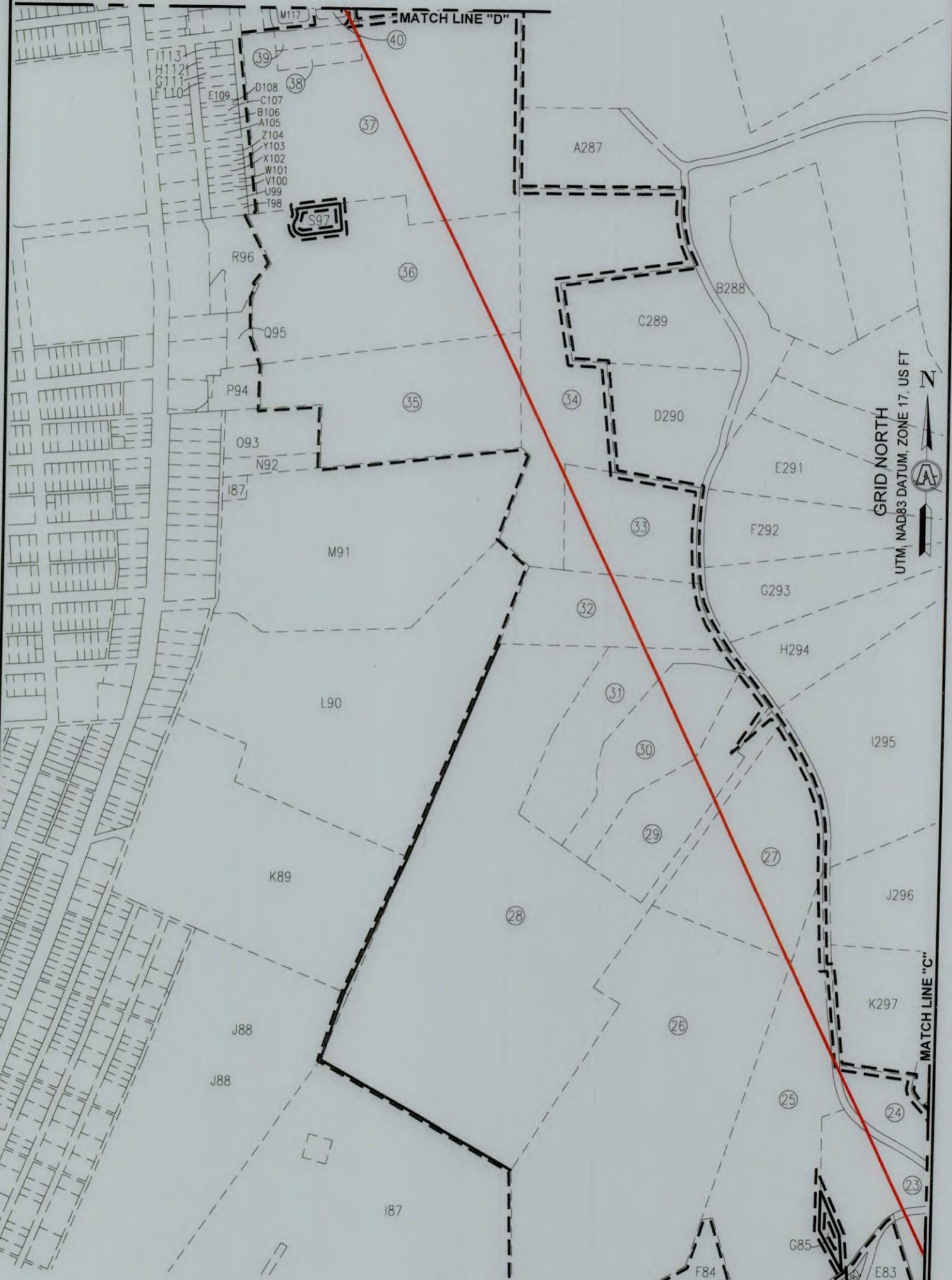

GRID NORTH
 UTM NAD83 DATUM, ZONE 17, US FT

INSET "D"
 SCALE: 1"=500'

05/15/2026

REVISIONS: 		COMPANY: 	
OPERATOR'S WELL #: DISTRICT:		SHANNON FIELDS OHI 201H COUNTY: OHIO STATE: WV	
DATE: 12-16-2025 DRAWN BY: TMF SCALE: N/A DRAWING NO: 2326 WELL LOCATION PLAT			



SURVEYOR/ENGINEER: 1-304-933-3463
 1700 ANMOORE RD,
 BRIDGEPORT, WV 26330

GRID NORTH
 UTM, NAD83 DATUM, ZONE 17, US FT

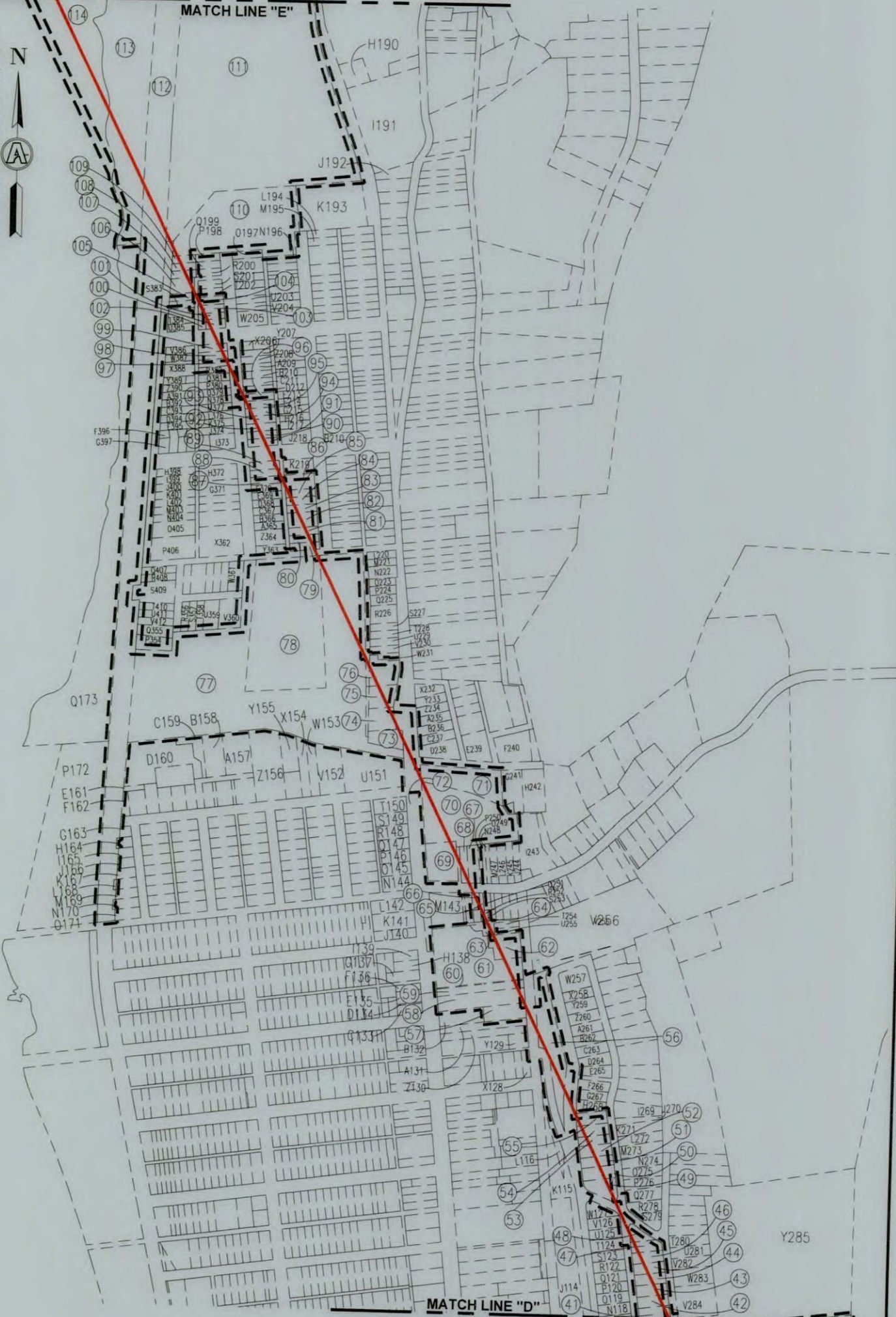

INSET "E"
 SCALE: 1"=500'

05/15/2026

REVISIONS:

COMPANY:			
OPERATOR'S			
WELL #:	201H	DRAWN BY: TMF	SCALE: N/A
DISTRICT:	COUNTY:	STATE:	DRAWING NO: 2326
RICHLAND	OHIO	WV	WELL LOCATION PLAT



SURVEYOR/ENGINEER: 1-304-933-3463
1700 ANMOORE RD,
BRIDGEPORT, WV 26330

GRID NORTH
UTM, NAD83 DATUM, ZONE 17, US FT

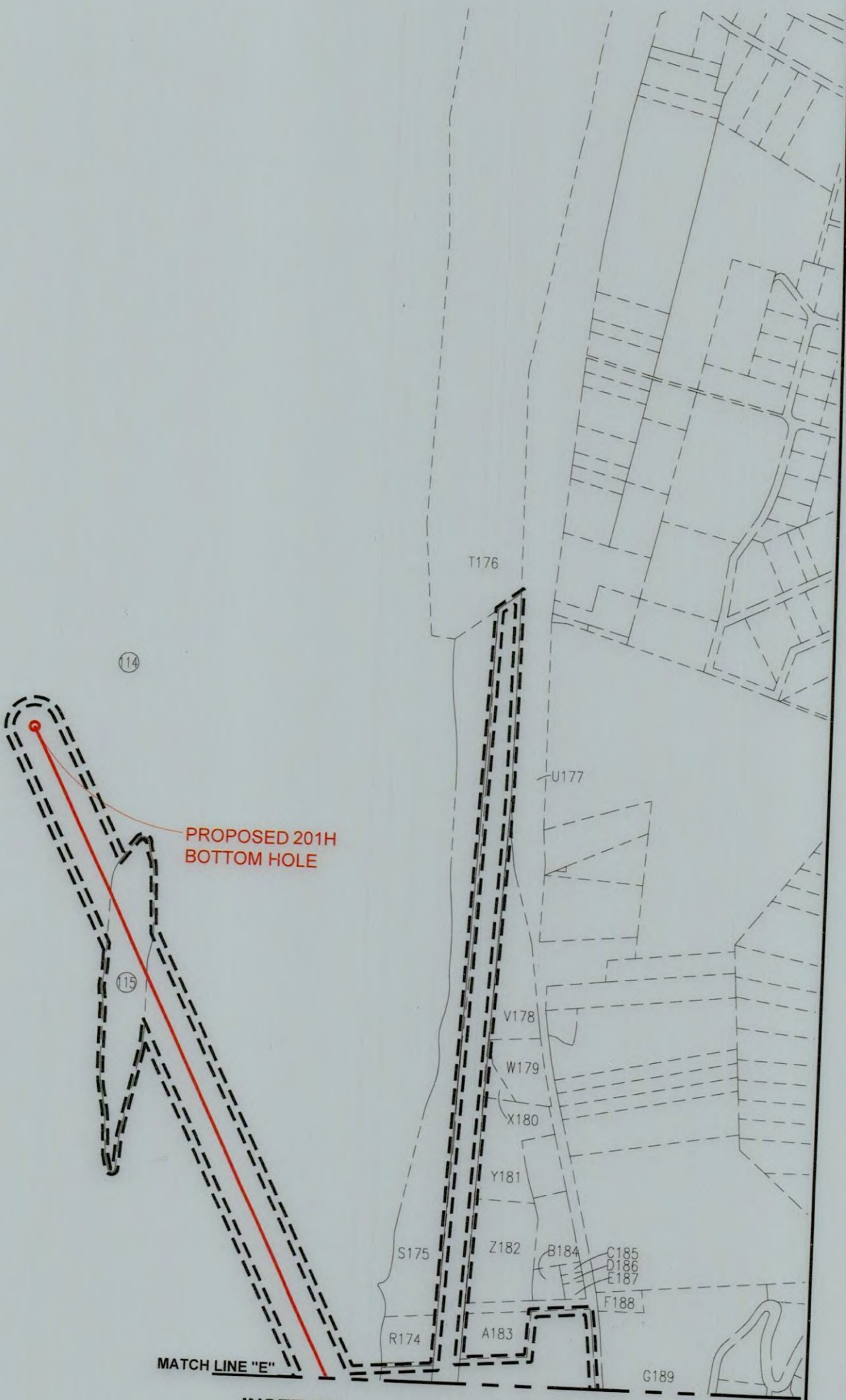

INSET "F"
SCALE: 1"=500'

05/15/2026

REVISIONS:

COMPANY:				
OPERATOR'S				
WELL #:			DATE: 12-16-2025	
SHANNON FIELDS OHI			DRAWN BY: TMF	
201H				SCALE: N/A
DISTRICT:	COUNTY:	STATE:		DRAWING NO: 2326
RICHLAND	OHIO	WV	WELL LOCATION PLAT	



SURVEYOR/ENGINEER: 1-304-933-3463
 1700 ANMOORE RD,
 BRIDGEPORT, WV 26330

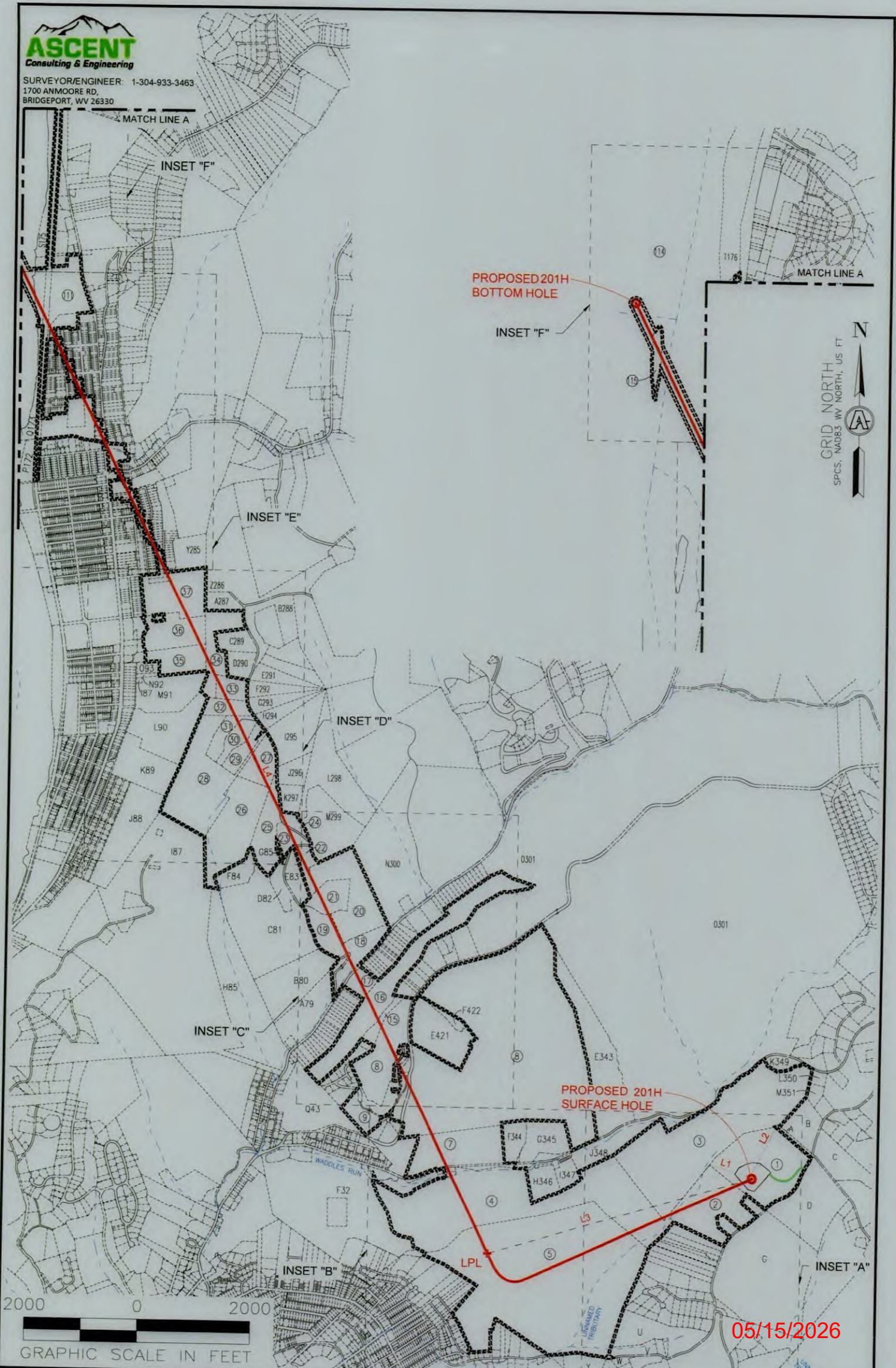

GRID NORTH
 SPCS, NAD83 WY NORTH, US FT

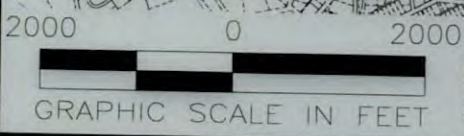

05/15/2026

REVISIONS:		COMPANY:			
OPERATOR'S		SHANNON FIELDS OHI		DATE: 12-16-2025	
WELL #:		201H		DRAWN BY: TMF	
DISTRICT:		COUNTY:		SCALE: N/A	
RICHLAND		OHIO		DRAWING NO: 2326	
		STATE:		WELL LOCATION PLAT	
		WV			



SURVEYOR/ENGINEER:
1-304-933-3463
1700 ANMOORE RD,
BRIDGEPORT, WV 26330

ADJOINING OWNERS TABLE

TRACT	SURFACE OWNER	TAX PARCEL
B314	CLARK MARY LADONNA	4-R14J-13
C315	CLARK MARY LADONNA	4-R14J-14
D316	THURSTON BONNIE L	4-R14J-16
E317	THURSTON BONNIE BOWMAN	4-R13M-1.3
F318	WEST RENTALS INC	4-R13M-1.2
G319	WEST RENTALS INC	4-R13M-1.1
H320	WEST RENTALS INC	4-R13M-1
I321	MICKER DEBORAH A	4-R13M-2
J322	ARCHER BYRON F JR & M L	4-R13M-3
K323	VOLUSIA VENTURES	4-R13M-4
L324	FLICK-MOOSS SUZANNE M MOOSS CHRISTOPHER J	4-R13M-6
M325	FLICK-MOOSS SUZANNE M & MOOSS CHRISTOPHER J	4-R13M-7.1
N326	OLEKSIK CASSIE M & DANIEL J	4-R13M-7
O327	OLEKSIK CASSIE M & DANIEL J	4-R13M-8
P328	OLEKSIK CASSIE M & DANIEL J	4-R13M-8-1
Q329	RITNER ROBERT L & TRACI L	4-R13M-10
R330	COLUMBIA GAS TRANSMISSION CORP	4-R13M-11
S331	HARTMANN SHARON J	4-R13M-12.1
T332	HARTMANN SHARON J	4-R13M-12
U333	HOLT NED S & CHRISTINE L	4-R13M-13
V334	BICKERSTAFF ROBERT DALE JR	4-R13M-14
W335	WRIGHT DEBORAH D & JOHN E IV	4-R14-8
X336	TOWNSEND TAMMY J	4-R14-9.3
Y337	MOREHOUSE SHAWN R	4-R14-9.2
Z338	WEST RENTALS INC	4-R14-9
A339	ATKINSON RYAN J & ANN SHANLEY ATKINSON	4-R14-9.1
B340	STUBBY TAIL DOG REALTY LLC	4-R14-10
C341	WALTER DEBORAH & GERALD	4-R14-11.1
D342	GREER PETER S	4-R14-11.2
E343	WHEELING PARK COMMISSION	4-R14-14.1
F344	COMMUNITY IMPACT LAND HOLDING INC	10-W27-1.1
G345	KEY ANIMAL HOSPITAL INC	10-W27-2
H346	FOREST BROOK CONDOS	10-W27-3
I347	UNKNOWN	10-W27-6
J348	GACS LP	10-W27A-1
K349	BURGE EDWARD LEE JR	4-R17-8.1
L350	KNOX TARA MICHELLE & TORY JAY	4-R17-59.1
M351	EDDY MARTHA M	4-R17-59.2
N352	LINDSAY MARK E & JULIE K	4-R16-1.26
O353	POPPENS TIMOTHY A; SLABAUGH DIANA H; MCPHAIL SHARI; WILLIAMS CURTIS A III	4-R13-27
P354	ELLIS WILLIAM H & ROSEMARY	10-W5-34
Q355	ELLIS WILLIAM H & ROSEMARY	10-W5-33
R356	NOLAN PATRICK & YOUNG JOHN P	10-W5-35
S357	YOUNG REGINA A	10-W5-36
T358	YOUNG REGINA A	10-W5-37
U359	ALIG PAUL V SR - TOD	10-W5-38
V360	ALIG JOSEPH E	10-W5-39
W361	SORGE BRIAN P & LISA A	10-W5-20
X362	PANAS SCOTT A & LORI A	10-W5-18
Y363	KELLER DOUGLAS E & LYNNE REVOCABLE LIVING TRUST	10-W6-11
Z364	HAUGHT BEVERLY A & KEITH E JR	10-W6-10
A365	NARDONE MARY (LE);NARDONE JOHN NARDONE SUSAN; NARDONE MARY C	10-W6-9
B366	DESANTIS ANTHONY TODD & NANCY LYNNE SCENNA	10-W6-8

*HIGHLIGHTED PARCELS MAY BE IMPACTED DURING DRILLING.

ADJOINING OWNERS TABLE

TRACT	SURFACE OWNER	TAX PARCEL
C367	SMITH JAMES	10-W6-7
D368	WENDEL KATHY	10-W6-6
E369	JOSEPH ROBERT W & BRENDA A	10-W6-5
F370	RAHI ASSAD (LIFE ESTATE); PEKLINSKY SCOTT & ALICIA	10-W6-4
G371	CHIPLINSKI JUDY LYNN	10-W5-13
H372	BERNOSKY SANDRA L & JACLYN R PASS	10-W5-12
I373	MORRIS JAMES ALBERT JR C/O WESBANCO BANK INC	10-W3-32
J374	THOMAS JOSEPH W & JO ANN C	10-W3-33
K375	MCCORMICK CHARLES R & M S	10-W3-34
L376	PUGLISI CHARLES P & M M	10-W3-35
M377	GUTHRIE KINSEY & CHRISTOPHER	10-W3-36
N378	PANEPUCCI JASON & MICHELLE L	10-W3-37
O379	DUFFY MARY ANN	10-W3-38.1
P380	DARNLEY ROBERT & DARNLEY LINDA K	10-W3-38
Q381	BARBE JAMES C & JUDITH	10-W3-39
R382	PETERMAN JOHN E & DELORES	10-W3-40
S383	RCC PROPERTIES LLC	10-W3-13.1
T384	BECKETT BRIAN R & S L	10-W3-14
U385	WOLODKIN SHIRLEY A (OCC); WEISBURD RAE A; BECKETT SHARI	10-W3-16
V386	BRINGHAM RENTALS LLC	10-W3-17
W387	OBERMAN PAULA V	10-W3-18
X388	REINEKE INC	10-W3-19
Y389	KLEEH DANIEL E & S L	10-W3-20
Z390	MILBERT ANGELLA S	10-W3-21
A391	ROWE JAMES W & SALLY	10-W3-22
B392	BLAKELY JOYCE H	10-W3-23
C393	SANDERSON PHILLIP M & AMANDA S	10-W3-24
D394	TSUHLARES LAMBROS	10-W3-25
E395	MOSICA JOLANTA L	10-W3-26
F396	GODDARD DONALD E ET AL	10-W3-27.1
G397	GODDARD DONALD E ET AL	10-W3-27
H398	COX GERALD R JR & J A	10-W5-1
I399	ROHRIG JOSEPH R	10-W5-2
J400	ROHRIG JOSEPH R & CATHERINE A	10-W5-3
K401	ROHRIG JOSEPH R	10-W5-4
L402	ROHRIG JOSEPH R	10-W5-5
M403	ROHRIG JOSEPH R	10-W5-6
N404	CUPP KATHLEEN A	10-W5-7
O405	ROSE EARLENE JOY- TOD	10-W5-8
P406	FARLEY ROBERT E JR	10-W5-10
Q407	ROSE ROBIN L	10-W5-27
R408	LONG JACK E	10-W5-28
S409	NORTHERN PANHANDLE BEHAVIORAL HEALTH CENTER INC	10-W5-29
T410	EBERT HARRY A & CONNIE L (EST)	10-W5-31
U411	CROOK KATIE N	10-W5-32
V412	ELLIS WILLIAM H & ROSEMARY	10-W5-33
W413	BLUE SPRUCE PROPERTIES LLC	4-R16-2.C001
X414	MCGAUGHY THOMAS B & JANE D	4-R16-2.C002
Y415	DUNN GERALD W & LOUISE M	4-R16-2.C003
Z416	BOYD ROBERT BARRY & BOYD CONNER D	4-R16-2.C004
A417	SHRIVER DAVID B	4-R16-2.C005
B418	REN REALTY LLC	4-R16-2.C006
C419	GIUSTINI ANTHONY L & VIELLE ANNE-LAURE	4-R16-2.2
D420	GHIGO PAOLO	4-R16-2.1
E421	ELM HILL LLC	4-R14-7
F422	ELM HILL LLC	4-R14-14.2
G423	SCHULTZ JEFFREY S	4-R14-13
H424	WALTER DEBORAH & GERALD	4-R14-11
I425	GREER PETER S	4-R14-12

*HIGHLIGHTED PARCELS MAY BE IMPACTED DURING DRILLING.

05/15/2026

REVISIONS:

COMPANY:



OPERATOR'S

SHANNON FIELDS OHI
201H

DATE: 12-16-2025

WELL #:

DISTRICT:
RICHLAND

COUNTY:
OHIO

STATE:
WV

DRAWN BY: TMF

SCALE: N/A

DRAWING NO: 2326

WELL LOCATION PLAT



SURVEYOR/ENGINEER:
1-304-933-3463
1700 ANMOORE RD,
BRIDGEPORT, WV 26330

ADJOINING OWNERS TABLE		
TRACT	SURFACE OWNER	TAX PARCEL
B210	SWERENS JUDITH A (LE); ET AL	10-W3-68
C211	AUTEN CHRISTY R	10-W3-69
D212	BLAIR MARY A & BRADLEY K	10-W3-70
E213	SCHMITT MICHAEL P	10-W3-83
F214	ERNEST JESSICA	10-W3-82
G215	BARRY DAVID A	10-W3-81
H216	NICKERSON JENNIFER B NICKERSON BRANDON S	10-W3-80
I217	ADAMS SAMUEL P	10-W3-79
J218	WEST HARLEY E & M R	10-W3-78
K219	MORRIALE RICHARD B & J L	10-W6-12
L220	LOMBARD BERNARD J III	10-W6-44
M221	BUTLER KAMIKA NICOLE 1/2 INT & JOSHUA NATHAN BUTLER 1/2 INT	10-W6-45
N222	MEA PROPERTIES LLC	10-W6-46
O223	HIGGINS JACK NEIDERT CHRISTAL M	10-W6-47
P224	VANI MICHAEL R & BROOKE D	10-W6-48
Q225	KEREKES ALEXANDRA DIANA	10-W6-49
R226	HINKLE ALBERT A & J A	10-W6-50
S227	KELLAWAY BRIAN JOSEPH	10-W6-51
T228	GREGORY JOHN S JR	10-W6-52
U229	KELLER JEFFREY EDWARD	10-W6-53
V230	FISCHER GAIL M	10-W6-54
W231	LOMBARD BERNARD J III	10-W6-55
X232	CRISWELL PEGGY LEE	10-W6-105
Y233	TRCP PROPERTIES LLC	10-W6-104
Z234	MAXWELL VIRGINIA M	10-W6-103
A235	MCKEE DAWN M	10-W6-102
B236	ZEGARSKY BLAKE & CHELSEY RAE KUTHY	10-W6-101
C237	DANEHART JOANN	10-W6-100
D238	HARLESS TROY D & SANDRA L	10-W6-99
E239	SCHULTZE GERHARD A	10-W6-111
F240	NORTH FORK LANDFILL INC	10-W6-112
G241	NASH GARY A	4-R10L-1
H242	NASH GARY A & KAREN L	4-R10L-2
I243	CUPP JOSEPH & AMY	4-R10L-4.2
J244	SCOTT MELISSA M	10-W6-98
K245	RCC PROPERTIES LLC	10-W6-97
L246	HERCULES SHERRY L	10-W6-96
M247	TREIBER JOHN J	10-W6-95
N248	HERCULES CARMELINDA S	10-W6-94.2
O249	HERCULES CARMELINDA S	10-W6-94.3
P250	HERCULES CARMELINDA S	10-W6-94
Q251	NEWREZ LLC DBA SHELLPOINT MORTGAGE SERVICING	10-W6-148
R252	SCHAEFER SCOTT R & TINA M	10-W6-147
S253	SCHAEFER SCOTT R & TINA M	10-W6-149
T254	R&W HOLDINGS LLC	10-W6-155
U255	DURKIN PATRICK J & B V	10-W6-153

*HIGHLIGHTED PARCELS MAY BE IMPACTED DURING DRILLING.

ADJOINING OWNERS TABLE		
TRACT	SURFACE OWNER	TAX PARCEL
V256	LOUGH MARY	4-R10L-33
W257	DEPRIEST SCOTT & JESSICA LYNN	10-W8-313
X258	IAFRATE ALBERT & THERESA	10-W8-312
Y259	MOUNTFORD RE; SPEIDEL DONNA K	10-W8-311
Z260	GROB RANDALL E	10-W8-310
A261	ERANEST HEATHER ET AL	10-W8-309
B262	HOWARD PHILLIP E	10-W8-308
C263	HOWARD BRIAN KEITH II	10-W8-307
D264	DELATORE ELIO FRANK SR & DELATORE CLARA B	10-W8-306
E265	BETRAS THOMAS G & WILMA ESTS	10-W8-305
F266	SPURLOCK DAVID R & J A	10-W8-304
G267	BIERY TIFFANY N	10-W8-303
H268	HALLER MICHAEL & L	10-W8-302
I269	MCCULLOUGH RYAN P	10-W8-326
J270	MCCULLOUGH RYAN P	10-W8-327
K271	ECHER SCOTT & TRACIE	10-W8-328
L272	EICHOLTZ DEBRA J	10-W8-331
M273	WHITE MARK K	10-W8-332
N274	WAGNER SIEARRAH J	10-W8-333
O275	WAGNER SIERRAH J	10-W8-333.1
P276	CASTILOW WILLIAM G & E K	10-W8-335
Q277	CITY OF WHEELING	10-W8-336
R278	LANTZ CRAIG & ANN BLAIR	10-W8-337
S279	CITY OF WHEELING	10-W8-338
T280	SOUTHALL JASON L & JENNIFER L	10-W8-351
U281	COLBY SARAH S	10-W8-350
V282	ASSARO ANTHONY L JR & L M	10-W8-349
W283	ASSARO ANTHONY JR ASSARO LENA M	10-W8-348.1
X284	ASSARO ANTHONY JR ASSARO LENA M	10-W8-348.2
Y285	CITY OF WHEELING	10-W8-348
Z286	PRATHER JOHN R	4-R10-47
A287	DEVINE DANIEL FRANCIS AND RENSHAW JEAN ANNE	4-R10-48
B288	MYERS MICHAEL & STEPHANIE	4-R13-16.7
C289	KAPPEL CHARL D	4-R13-22.1
D290	LINDERT DAVID J	4-R13-22.2
E291	BATES NANCY A MARCONI LORNA	4-R13-16.1
F292	COLEMAN JOSEPH P & M A	4-R13-16.2
G293	JUNE PAMELA B & WHITLINGER STEVEN W	4-R13-16.5
H294	FERNS MICHAEL D SR & LINDA K	4-R13-16.4
I295	POLACK EDWARD P	4-R13-1.18
J296	ANDREINI MARY BETH	4-R13-1.20
K297	POLACK EDWARD P	4-R13-1.18
L298	PEACE ANTHONY & RACEY PEACE-GANTZER	4-R13-25
M299	HOOFF ROBERT H	4-R13-17.1
N300	POLACK E PHILLIPS M D	4-R13-15
O301	CITY OF WHEELING	4-R14-15
P302	PELUCETTE JOHN M & C L	4-R14J-1
Q303	PANEPINTO MARK D & MINDY D	4-R14J-2
R304	MILLER VANCE & AMIE	4-R14J-3
S305	BOUDREAU DENISE LYNN	4-R14J-4
T306	FERRELL ELLIOT C	4-R14J-5
U307	TAYLOR JOANE L	4-R14J-8
V308	RICE STEVEN A AND JUDITH A	4-R14J-7
W309	BALTZ LEE E & J L	4-R14J-6
X310	ZAVOLTA RONALD W	4-R14J-9
Y311	SYRYLO RONALD & M	4-R14J-10
Z312	CHIAZZA PETER P & AUDREY D	4-R14J-11
A313	TODD HOWARD R JR	4-R14J-12

*HIGHLIGHTED PARCELS MAY BE IMPACTED DURING DRILLING. 05/15/2026

REVISIONS:	COMPANY:			DATE: 12-16-2025
	OPERATOR'S			SHANNON FIELDS OHI
	WELL #:	201H		DRAWN BY: TMF
	DISTRICT:	COUNTY:	STATE:	SCALE: N/A
	RICHLAND	OHIO	WV	DRAWING NO: 2326
				WELL LOCATION PLAT



SURVEYOR/ENGINEER:
1-304-933-3463
1700 ANMOORE RD,
BRIDGEPORT, WV 26330

ADJOINING OWNERS TABLE

TRACT	SURFACE OWNER	TAX PARCEL
Q95	MCKENZIE JOHN WILLIAM & CASSANDRA DENEENE MCKENZIE	10-W10-157.3
R96	BRUNT RICHARD & ANGELEANA	10-W10-157.4
S97	SILO LLC C/O ROBINSON RICHARD	10-W10-171.1
T98	RUSSELL TINA M	10-W10-137
U99	MACKEY FRANK D	10-W10-138
V100	SOLTYSIAK CAROL SUE	10-W10-139
W101	CLOVIS JEREMY D	10-W10-140
X102	PERRY BRANDON	10-W10-141
Y103	TSORAS JOYCE A	10-W10-142
Z104	MCKITRICK REBECCA L	10-W10-143
A105	DELONG JONATHAN A & KRYSTAL M CLARK	10-W10-144
B106	HENNING DON A & ROBERTA	10-W10-145
C107	KING CHRISTIAN ALEXANDER	10-W10-146
D108	KING CHRISTIAN ALEXANDER	10-W10-146.1
E109	MYLES THOMAS F & SORGE MARTHA J	10-W10-149
F110	EBERHARD JAMES R & TRACY L	10-W10-150
G111	RAFA MICHAEL J & M A	10-W10-151
H112	PARSHALL H E & T O - TOD	10-W10-152
I113	NICHOLS JERRY & KASSIE BELKNAP	10-W8-360
J114	HALOSZKA TERRANCE L & K	10-W8-281.1
K115	CITY OF WHEELING	10-W8-281
L116	QUINLAN JAMES M & DEBRA L	10-W8-249
M117	EDGE JAMES E & T A	10-W8-285
N118	KJAERHOLT NICHOLAS S & ANNA KOWALASKA	10-W8-286
O119	CRUPE JAMES K JR	10-W8-287
P120	WEST DEBORAH L	10-W8-288
Q121	DONOHEW WILLIAM M III & JEANETT E DONOHEW - TOD	10-W8-289
R122	STANLEY BRANDON & KYLA	10-W8-290
S123	VOPAL ANNE S & GEORGE J III	10-W8-291
T124	SANDERSON PHILLIP M & B E	10-W8-292
U125	SMITH DAVID L & J	10-W8-293
V126	PEREZ EDGAR EFREN	10-W8-294
W127	YOST HEATHER & DEREK	10-W8-294.1
X128	BURCH JOANN R	10-W8-262
Y129	BURCH DALE E & JOANN R	10-W8-269.1
Z130	HAUGHT ADAM J & SCHNEID HEATHER L	10-W8-270
A131	ROSS GREGORY J & JANICE L	10-W8-271
B132	STRONG ROBERT E & ELIZABETH A	10-W8-272
C133	ROOFERS LOCAL NO 188	10-W8-60
D134	ROOFERS LOCAL NO 188	10-W8-60.1
E135	ROOFERS LOCAL 188	10-W8-59
F136	SNIDER IRVIN W JR & N J	10-W8-58
G137	VIEWEG MARK E	10-W8-23
H138	TALKINGTON ROBERT W	10-W8-22
I139	RORY INVESTMENTS LLC	10-W8-21
J140	KEPNER FUNERAL HOMES INC	10-W8-20
K141	KEPNER FUNERAL HOMES INC	10-W8-19
L142	KEPNER FUNERAL HOMES INC	10-W8-18
M143	MM PA PROPERTIES LLC	10-W6-140
N144	MYERS KELLEN J & BENNETT CASSANDRA B	10-W6-85
O145	YANCHAK MICHAEL P & MAGGI	10-W6-86
P146	KOSHENKA COURTNEY M	10-W6-87
Q147	RUSSELL LORI A	10-W6-88
R148	POLSINELLI LINDA C & ARGY JOSEPH	10-W6-89
S149	MASCOLINO RAYMOND J & NORMA S IRREVOC TRUST	10-W6-90
T150	ELLER DAVID A & J A	10-W6-91
U151	NEUBAUER CLIFFORD D	10-W6-60.4

*HIGHLIGHTED PARCELS MAY BE IMPACTED DURING DRILLING.

ADJOINING OWNERS TABLE

TRACT	SURFACE OWNER	TAX PARCEL
V152	DUDEK JAMES F & P L	10-W6-60.3
W153	DUDEK JAMES F	10-W6-60.8
X154	LEMERY CYNTHIA S - TOD	10-W6-60.6
Y155	LEMERY CYNTHIA S - TOD	10-W6-60.7
Z156	SWANN JAMES & CONNIE IRR TRST	10-W6-60.5
A157	MCCORMICK KEVIN RAYMOND & SHEILA MARIE MCCORMICK	10-W5-90
B158	SARKIS DOUGLAS A & SUSAN J-TOD	10-W5-89
C159	SARKIS DOUGLAS A & SUSAN J-TOD	10-W5-86.1
D160	SARKIS DOUGLAS A & SUSAN J-TOD	10-W5-86
E161	SARKIS DOUGLAS A & SUSAN J-TOD	10-W5-86.5
F162	REINEKE ERIC L	10-W5-86.3
G163	REINEKE ERIC & JAZLYN	10-W5-41.1
H164	HERNDON ENTERPRISES	10-W5-42.1
I165	WHITE MARK FRANKLIN	10-W5-43
J166	MYERS MORGAN RAE	10-W5-44
K167	PESI DAVID S & JAYME M	10-W5-45
L168	GIERTZ MICHAEL P	10-W5-46.1
M169	KRIEGER ZACHARY A & BRITTANY D INMAN	10-W5-47
N170	SANTIMARINO CHERYL L & KING ROBERT P	10-W5-48.1
O171	VILLANI DENISE LYNN	10-W5-49
P172	CITY OF WHEELING	10-W1-10
Q173	MM BP PROPERTIES LLC	10-W3-103
R174	ECLIPSE PROPERTIES LLC	10-W1-6
S175	NORTH FORK LANDFILL INC	10-W1-5.1
T176	UNITED STATES OF AMERICA ARMY CORP OF ENG - PITTS DIV	4-R7-38
U177	CITY OF WHEELING	10-W1-10
V178	WEST VIRGINIA DEPART OF HWYS	10-W1-2.2
W179	SCHWERTFEGER NOEL R IRR TRUST; WESBANCO TRUST & INVEST TEES	10-W1-3
X180	SCHWERTFEGER NOEL R IRR TRUST; WESBANCO TRUST & INVEST TEES	10-W1-4.1
Y181	MONTELEONE GENE MICHAEL	10-W1-4.3
Z182	CB PROPERTIES LLC	10-W1-5
A183	CUPP T G & SONS INC	10-W1-6.1
B184	COBB DIANA LYNN	10-W1-4.2
C185	COBB DIANA	10-W1-7
D186	COBB DIANA L	10-W1-8
E187	COWDEN SANDRA L	10-W1-9
F188	I M A DOLAN INC	10-W2-11
G189	SONDA SCOTT	10-W4-114
H190	EDWARDS WAYNE & ETTA	10-W4-114.1
I191	DELONG HAROLD J	10-W4-116
J192	DELONG HAROLD J	10-W4-53
K193	BETHLEHEM GEAR & MACHINE CO	10-W4-51.1
L194	GOUGE JANICE L	10-W4-1
M195	LAKE MICHAEL P & HOLLY M	10-W4-2
N196	HUFF JOHN LEE & ABBEGAIL LEE HUFF	10-W3-98
O197	SWANN WM B & M M	10-W3-102.1
P198	ROSS JAIME J	10-W3-7
Q199	MILLER LISA MARIE	10-W3-9
R200	HINDS NOAH R	10-W3-11
S201	PETERMAN JOHN C	10-W3-50
T202	THOMPSON JONATHAN SCOTT	10-W3-49
U203	OLIVER MARIE	10-W3-60
V204	RUBY BRENT J	10-W3-61
W205	FERRELL RYAN M & LACIE L	10-W3-62
X206	ADAMS RALPH A & JUDITH A - TOD	10-W3-63
Y207	JOHNSON GARY E & CYNTHIA-RTO; JOHNSON ERIC M ET AL	10-W3-65
Z208	HOLLINGSHEAD J T & A J	10-W3-66
A209	BUNGARD CHRISTOPHER J & REBEKAH L	10-W3-67

*HIGHLIGHTED PARCELS MAY BE IMPACTED DURING DRILLING.

05/15/2026

REVISIONS:

COMPANY:



OPERATOR'S

SHANNON FIELDS OHI
201H

DATE: 12-16-2025

WELL #:

DISTRICT:
RICHLAND

COUNTY:
OHIO

STATE:
WV

DRAWN BY: TMF

SCALE: N/A

DRAWING NO: 2326

WELL LOCATION PLAT



SURVEYOR/ENGINEER:
1-304-933-3463
1700 ANMOORE RD,
BRIDGEPORT, WV 26330

ADJOINING OWNERS TABLE

TRACT	SURFACE OWNER	TAX PARCEL
A	HUFFNER EARL P	4-R17-24.1
B	MULL JAMES R	4-R17-24
C	MINCH HERBERT P SR & CAROL ANN	4-R17-57.3
D	APPALACHIA MIDSTREAM SERVICES LLC CO CYNTHIA SMITH	4-R17-23
E	BENEKE NADA E	4-R17-22
F	JOHN THOMAS & MICHELLE	4-R17-20
G	CARTER RICHARD P	4-R17-23.3
H	OLEARY CRAIG V & EMMA L	4-R17-17
I	SCHREIBER JEREMY A & PHILBRICK ELIZABETH	4-R17-16
J	HEMPELMAN MARGARET E ESTATE	4-R17-14
K	COLUMBIA GAS TRANSMISSION CORP	4-R17-15
L	HEMPELMANN GUNTHER F JR	4-R17-13
M	BURKLAND CARL D III & JOLIN H	4-R17-13.1
N	BURKLAND CARL D III & JOLIN H	4-R17-12
O	FISHER HARRY S & BARBARA J	4-R17-11
P	FISHER HARRY S & BARBARA J	4-R17-11.1
Q	LENKEY ATTILA A	4-R17-10.1
R	KIRBY LAUREN MARIE & ANDAM DANIEL KIRBY	6-T2J-11
S	WONDERLY CHERYL LYNN	6-T2J-13
T	APEL RAYMOND	6-T2J-20.6
U	PACHUTA KAREN A & VARONE K J	6-T2-3
V	BLATT TRISTEN M	6-T2-4
W	WALTER MATTHEW C	6-T1-3
X	RCK 2 GROUP LLC 1/2 VOGRIN MICHELLE L 1/2	10-W41-74
Y	DOBBS DANIEL L & JULIE A	6-T1-13
Z	CARROLL DONALD L & CARROLL D ANN M	10-W41-57
A1	TEMPLIN GENEVA E	10-W41-56
B2	STORCH PETER G & LAURIE L	10-W41-46
C3	KOVALICK ROBERT J JR	10-W41-45
D4	MCGINLEY JOSEPH R & KELLY K	10-W41-44.2
E5	MCGINLEY JOSEPH R & KELLY K	10-W41-44.1
F6	MCGINLEY JOSEPH R & KELLY K	10-W41-44
G7	MCGINLEY JOSEPH R & KELLY K	10-W41-43
H8	STORCH PETER G & LAURIE	10-W41-42
I9	HINEGARDNER JAMES L & B S	10-W41-41
J10	STEADMAN STELLA M - TOD	10-W41-39
K11	INGRAM ROBERT H & MARLENE L-	10-W41-35.2
L12	BARANOWSKI CRYSTAL L	10-W41-24.2
M13	MCKEETS JEANNE M - TOD	10-W41-24.1
N14	HAMM WILLIAM A	10-W41-24
O15	RUSSELL NESBITT SERVICES INC	10-W34-16
P16	HOLT SHERYL L	10-W34-17.1
Q17	HOLT SHERYL L	10-W34-17
R18	HOLT SHERYL L	10-W34-17.2
S19	NALLY SUSAN B	10-W34-18
T20	SNIDER JAMES & CINDY	10-W34-18.3
U21	SNIDER JAMES & CINDY	10-W34-18.1
V22	SNIDER JAMES & CINDY	10-W34-29.1
W23	WHEELING PARK COMMISSION	10-W34-29
X24	WHEELING PARK COMMISSION	10-W34-28
Y25	SNIDER JAMES R	10-W34-27
Z26	YOUNG DANIEL & CHELSEA	10-W34-26
A27	YOUNG DANIEL & CHELSEA	10-W34-25
B28	YOUNG DANIEL R & CHELSEA R	10-W34-25.1
C29	YOUNG DANIEL R & CHELSEA R	10-W33-331.9
D30	UNKNOWN	
E31	PHILLIPSON SANDIN E	6-T1-1
F32	GC&P DEVELOPMENT LLC	10-W26-90

*HIGHLIGHTED PARCELS MAY BE IMPACTED DURING DRILLING.

ADJOINING OWNERS TABLE

TRACT	SURFACE OWNER	TAX PARCEL
G33	LOHR LINDA J	10-W26-89
H34	GACS L P	10-W26-90.1
I35	LLL LLC	4-R17-6
J36	SEABRIGHT JACK & DANIELLE	4-R17-6.4
K37	GILSON THOMAS A & STEPHANIE S	10-W26-50
L38	HEISELE BARBARA ELLEN	4-R16-1.4
M39	MCCARTHY T CARROLL JR	4-R16-1.5
N40	ACQUISITIONS LLC	4-R16-1.6
O41	STRATFORD CIRCLE VILLAS ASSOCIATION INC	4-R16-1.3
P42	STRATFORD CIRCLE VILLAS ASSOCIATION INC	4-R16-1.8
Q43	BAUER ROBB V AND KATHY	10-W21-43
R44	STRATFORD HEIGHTS ASSOC C/O MENDEL, MARTY	4-R16-1.9
S45	STRATFORD HEIGHTS ASSOC C/O MENDEL, MARTY	4-R16-1.10
T46	MOOREHEAD RICHARD M & JUDY A	4-R16-1.25
U47	TYLER ELLEN L	4-R16-1.12
V48	MURPHY ROBERT L & LINDA D	4-R16-1.13
W49	ROBERTS MARY L - TOD	4-R16-1.1
X50	JOHN M STASKY TRUST UNDER AGREEMENT	4-R16-1.28
Y51	TAYLOR R JAMES & DEBORAH K	4-R16-1.13
Z52	DEEM STEVEN C & NORMA J	4-R16-1.22
A53	KALISZ WILLIAM & CATHERINE A	4-R16-1.21
B54	MENDEL MARTHA J	4-R16-1.19
C55	SPERLAZZA RYAN J & ASHLEY M	4-R16-1.18
D56	BURGER RAYMOND P KAREN E	4-R13R-25
E57	BECK ISABELLE M	4-R13R-24
F58	WORKMAN KAITLYN MARIE & JACK ARMSTRONG FITCH	4-R13R-22
G59	FINSLEY HENRY M	4-R13R-21
H60	KETTLER JARED E	4-R13R-20
I61	WEISENBORN STEPHANIE L	4-R13R-19
J62	ALTMAN SHARON LOUISE C/O WESBANCO TRUST DEPT	4-R13R-18
K63	DUPLAGA MICHAEL F III	4-R13R-17
L64	GROUX FRED E JR	4-R13R-16
M65	ETHEL ROSE SMITH - TOD	4-R13R-15
N66	HUGHES JOSHUA KELLER	4-R13R-14
O67	MANNING JAMES C	4-R13R-13
P68	MANNING JAMES C	4-R13R-12
Q69	WEISENBORN DALE A & S L	4-R13R-11
R70	BEARY HILARY H	4-R13R-10
S71	BOWMAN ROBERT E & BARBARA A	4-R13R-9
T72	MANNING LAWRENCE R & LESLIE A	4-R13R-8
U73	PAREE ANGELO JR & KELLY J	4-R13R-7
V74	MOSCA TRUST; LOUISE E MOSCA TRUSTEE	4-R13R-6
W75	MOSCA TRUST; LOUISE E MOSCA TRUSTEE	4-R13R-5
X76	TRABERT TERRI L ET AL	4-R13R-4
Y77	CAIN AUSTIN T	4-R13R-3
Z78	SCHUNK CHRISTOPHER & JESSICA	4-R13R-1
A79	CAPGROW HOLDINGS	4-R13-19
B80	PRATHER BETH M	4-R13-20.1
C81	PARADISE MANAGEMENT LLC	4-R13-20
D82	PRATHER JOHN R & BETH M	4-R13-20.4
E83	FIRST CLASS REALTY LLC	4-R13-1.12
F84	PARADISE MANAGEMENT LLC	4-R13-20.3
G85	PRATHER JOHN R & BETH M	4-R13-12.1
H86	DIRK INVESTMENTS INC	4-R13-6
I87	PRATHER JOHN R AND BETH M	4-R13-4
J88	OHIO VALLEY REALTY COMPANY	10-W14-91
K89	OHIO VALLEY REALTY COMPANY	4-R13-8
L90	OHIO VALLEY REALTY COMP	4-R13-22
M91	OHIO VALLEY REALTY COMPANY	4-R13-23
N92	OHIO VALLEY REALTY COMPANY	10-W10-159.3
O93	OHIO VALLEY REALTY COMPANY	10-W10-159.2
P94	BENCE JACQUELINE D	10-W10-159.1

05/15/2025

*HIGHLIGHTED PARCELS MAY BE IMPACTED DURING DRILLING.

REVISIONS:

COMPANY:



OPERATOR'S

SHANNON FIELDS OHI
201H

DATE: 12-16-2025

WELL #:

DISTRICT:
RICHLAND

COUNTY:
OHIO

STATE:
WV

DRAWN BY: TMF
SCALE: N/A
DRAWING NO: 2326
WELL LOCATION PLAT



SURVEYOR/ENGINEER:
1-304-933-3463
1700 ANMOORE RD.
BRIDGEPORT, WV 26330

WELL BORE TRACTS		
TRACT	SURFACE OWNER (S) / ROYALTY OWNER (R)	TAX PARCEL
1	EXPAND APPALACHIA LLC (S) / SHANNON FIELDS, LLC (R)	4-R17-23.2
TRACT	SURFACE OWNER (S)	TAX PARCEL
2	BENEKE NADA E ET AL	4-R17-19
3	PARK VIEW MEMORIAL GARDENS INC	4-R17-8
4	WHEELING PARK COMMISSION	4-R17-6.1
5	SEABRIGHT JACK & DANIELLE	4-R17-6.3
6	SEABRIGHT JACK & DANIELLE	4-R17-6.2
7	COMMUNITY IMPACT LAND HOLDING INC	10-W27-1
8	ELM HILL HOLDINGS LLC	4-R14-14
9	WEST RENTALS INC	4-R16-1
10	RAW HOLDINGS LLC	4-R16-1.24
11	LINDSAY MARK E & JULIE K	4-R16-1.26
12	RINE JASON A & HEATHER N RINE	4-R16-2.3
13	DIANA H. SLABAUGH, ET AL	4-R13-26
14	ELLWOOD DAVID B & DIXIE L -TOD	4-R13-26.C001
15	MICHALSKI JOHN & SUSAN	4-R16-1.23
16	WHEELING PARK COMMISSION	10-W17A-1
17	MJL REAL ESTATE HOLDINGS LLC	4-R13R-27
18	LAURENCE WASH FARMS IMPROVEMENT ASSN	4-R13-1
19	MCCORMICK JOHN	4-R13-9
20	CARR NANCY P & ROBERT E JR-TOD	4-R13-17
21	CARR NANCY P - TOD	4-R13-10
22	FIRST CLASS REALTY LLC	4-R13-17.2
23	KEPPLE MARK A & LISA M	4-R13-12
24	POLACK EDWARD P	4-R13-1.19
25	PRATHER JOHN R & BETH M	4-R13-20.2
26	PRATHER JOHN R & BETH	4-R13-21
27	YAHN ALEXA A	4-R13-21.1
28	PRATHER JOHN R & BETH A	4-R13-18.3
29	SOLOINKA DAVID A & KELLY A	4-R13-18.2
30	OCH ROBERT F & REBECCA S	4-R13-18
31	FIGARETTI CHRISTOPHER J & FIGARETTI KRISTEN	4-R13-18.5
32	ANDREINI LAURA J REVOCABLE TRUST	4-R13-18.1
33	MCGOWAN THOMAS P & MELISSA ANN	4-R13-22.3
34	MCDERMOTT ERIN	4-R13-22.4
35	OHIO VALLEY REALTY	10-W10-159.8
36	HEMPELMANN FRIEDRICH E & D C	10-W10-157.2
37	PRATHER TYLER D	10-W10-171
38	CITY OF WHEELING	10-W8-283
39	CITY OF WHEELING	10-W8-284
40	PUGLISI CHARLES P & M M	10-W8-347
41	OLEARY HAROLD G & ARSDALE JULIANA VAN	10-W8-346
42	BROOKES BRIAN W & D A	10-W8-345
43	ROSS DOUGLAS M	10-W8-344
44	SCHREYER WILLIAM J - TOD	10-W8-343
45	WARD NICHOLAS J	10-W8-342
46	CROW BRIAN D & BETH ELLEN GARRETT	10-W8-341
47	OURS MEGAN LEIGH & TY	10-W8-340
48	KASPER DAVID & SYDNEY P FERGUSON	10-W8-339
49	NELSON RAMONA L	10-W8-295
50	DUSCH ERIN M & CHARLES D DUSCH JR	10-W8-296
51	DUFFY LAWRENCE V & DEBRA L	10-W8-297
52	GUY JAMES E JR	10-W8-298
53	FRYE JEFFREY R	10-W8-299
54	MARSH RICHARD C & S I	10-W8-300
55	KLEEH DANIEL E II	10-W8-301
56	CITY OF WHEELING	10-W8-280

WELL BORE TRACTS		
TRACT	SURFACE OWNER (S)	TAX PARCEL
57	STRONG ROBERT E & ELIZABETH A	10-W8-272.1
58	CHAMBERS DONALD E	10-W8-273
59	STEPHENS MELVIN C JR & MARY ANN STEPHENS - TOD	10-W8-274
60	STEPHENS MELVIN C JR & MARY ANN STEPHENS - TOD	10-W8-275.1
61	MARUTI CONSTRUCTION CO LLC	10-W8-277
62	LOUGH MARY	10-W8-279
63	LOMBARD BERNARD III	10-W6-156.1
64	SCHAEFER SCOTT R & TINA M	10-W6-147
65	ERNEST JAMES E & GERALDINE	10-W6-145.1
66	ERNEST JAMES E & GERALDINE	10-W6-145
67	NORTHERN VALLEY REALTY INC	10-W6-94.1
68	ATT PROPERTIES LLC	10-W6-93.1
69	ASSARO ANTHONY L	10-W6-92.1
70	RCK 2 GROUP LLC	10-W6-92.2
71	QUALITY CONTRACTING & REPAIR LLC-BYR; B J LOMBARD III-SLR	10-W6-93
72	W VA DEPT OF HIGHWAYS	WOODLAND AVE.
73	REMLAP INVESTORS LLC	10-W6-59
74	REMLAP INVESTORS LLC	10-W6-58
75	REMLAP INVESTORS LLC	10-W6-58.1
76	J & M DISTRIBUTING INC	10-W6-56
77	CENTRE FOUNDRY & MACHINE CO	10-W6-157
78	CENTRE FOUNDRY & MACHINE CO.	10-W6-159
79	SMITH THOMAS C	10-W6-20
80	OLIVER ROBT L & M E	10-W6-19
81	DAVIS RAYMOND O & B A	10-W6-18
82	GARBARK LORETTA V	10-W6-17
83	HORBATAK JUDY ANN	10-W6-16
84	SCARBIN ZACHARY D	10-W6-15
85	PESI MICHAEL A	10-W6-14
86	WINSKI ROSEMARY J & E J JR	10-W6-13
87	VILLA RENTAL PROPERTIES LLC	10-W6-3
88	PRICE JEAN A & JOHN W JR	10-W6-2
89	LANDIS CALVIN L ESTATE	10-W6-1
90	BANE MARK A & C L	10-W3-77
91	PLANTS JAMES W	10-W3-76
92	BERO PHYLLIS L	10-W3-75
93	VANCE AUSTIN LEE	10-W3-74
94	ANNETT REBEKAH	10-W3-73
95	HOFFMAN DAVID W & HOFFMAN CATHY S	10-W3-72
96	SCHMITT JOHN H	10-W3-71
97	HUFFMAN PAUL EDWARD	10-W3-41
98	BENTZ JEFFREY M	10-W3-42
99	HENRY ELIZABETH & KOLT DOBRZYNSKI	10-W3-43
100	BOWMAN ROBERT HOWARD III	10-W3-44
101	AIELLO SHELLEY L	10-W3-46
102	UENG JAQUELINE & ANNY WU	10-W3-45
103	RAMEY MELISSA A OLAKO	10-W3-47
104	WARD MELVIN ROBERT	10-W3-48
105	RCC PROPERTIES LLC	10-W3-13
106	WHIPKEY MARK F & HEATHER JOY	10-W3-12
107	BLUM BRANDI L	10-W3-10
108	BLUM BRANDI L	10-W3-8
109	BLUM BRANDI L	10-W3-6
110	BRUCETON FARM SERVICE INC	10-W3-102
111	BETHLEHEM GEAR & MACHINE CO	10-W3-104
112	CITY OF WHEELING	10-W1-10
113	BETHLEHEM GEAR & MACHINE CO	10-W3-104.1
114	OHIO RIVER	
115	UNITED STATES OF AMERICA	4-R7-3

05/15/2026

REVISIONS:	COMPANY:		
	OPERATOR'S	SHANNON FIELDS OHI	
	WELL #:	201H	
	DISTRICT:	COUNTY:	STATE:
	RICHLAND	OHIO	WV
			DATE: 12-16-2025
			DRAWN BY: TMF
			SCALE: N/A
			DRAWING NO: 2326
			WELL LOCATION PLAT