

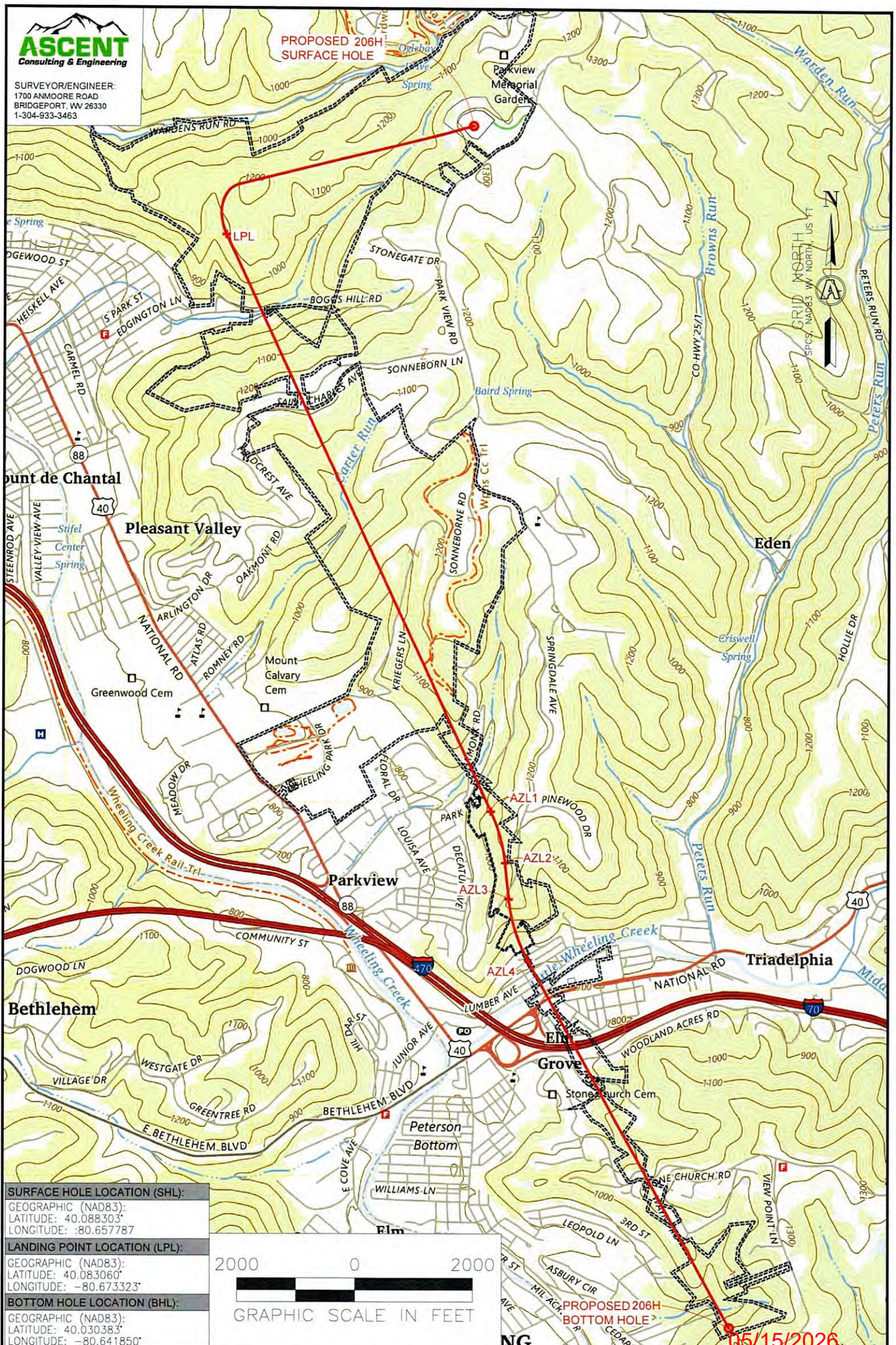

SURVEYOR/ENGINEER:
1700 ANMOORE ROAD
BRIDGEPORT, WV 26330
1-304-933-3463



SURFACE HOLE LOCATION (SHL):
GEOGRAPHIC (NAD83):
LATITUDE: 40.088303°
LONGITUDE: -80.657787
LANDING POINT LOCATION (LPL):
GEOGRAPHIC (NAD83):
LATITUDE: 40.083060°
LONGITUDE: -80.673323°
BOTTOM HOLE LOCATION (BHL):
GEOGRAPHIC (NAD83):
LATITUDE: 40.030383°
LONGITUDE: -80.641850°



NOTES ON SURVEY

1. SURFACE AND ROYALTY OWNER INFORMATION AND THEIR BOUNDARIES SHOWN HEREON WERE PLOTTED FROM DEEDS AND/OR TAX PARCEL MAPS PROVIDED BY CLIENT AND/OR FIELD LOCATIONS.
2. THIS PLAT DOES NOT REPRESENT A BOUNDARY SURVEY OF THE PARCELS SHOWN HEREON.
3. ALL INSETS ARE GRID NORTH UNLESS OTHERWISE DEPICTED.

LEGEND:	— SURVEYED BOUNDARY
○ PROPOSED SURFACE HOLE / BOTTOM HOLE	— DRILLING UNIT
☼ EXISTING / PRODUCING WELLHEAD	— LEASE BOUNDARY
LPL * LANDING POINT LOCATION	— ASDRILLED PATH
⊕ EXISTING WATER WELL	— PROPOSED PATH
⊙ EXISTING SPRING	— DHP BUFFER
	400' 1,500' 3,000'

WELL OPERATOR: SWN PRODUCTION COMPANY, LLC	WELL (FARM) NAME: SHANNON FIELDS OHI	WELL # 206H	SERIAL # XXXX
ADDRESS: 1300 FORT PIERPONT DRIVE, SUITE 201	COUNTY - CODE OHIO - 35	DISTRICT; RICHLAND	
SURFACE OWNER: SHANNON FIELDS, LLC	USGS 7 1/2 QUADRANGLE MAP NAME WHEELING, WV		

LATITUDE :40°07'30"

SURFACE HOLE 9,171'

LATITUDE :40°02'30"

BOTTOM HOLE 4,717'



SURVEYOR/ENGINEER: 1-304-933-3463
1700 ANMOORE RD,
BRIDGEPORT, WV 26330

SURFACE HOLE LOCATION (SHL):

UTM (NAD83, ZONE 17, METERS):
NORTHING: 4,437,614.155
EASTING: 529,173.552

LANDING POINT LOCATION (LPL):

UTM (NAD83, ZONE 17, METERS):
NORTHING: 4,437,027.280
EASTING: 527,851.257

BOTTOM HOLE LOCATION (BHL):

UTM (NAD83, ZONE 17, METERS):
NORTHING: 4,431,190.894
EASTING: 530,558.085

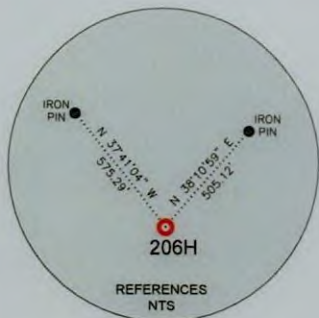

LINE	BEARING	DISTANCE	DESCRIPTION	MONUMENT
L1	N 73°57'25" W	768.19'	SHL TO LANDMARK	STONE FOUND
L2	N 25°56'06" E	988.91'	SHL TO LANDMARK	CONCRETE MONUMENT

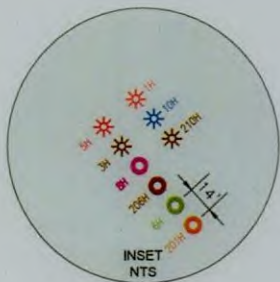

LINE	BEARING	DISTANCE	CURVE LENGTH	DESCRIPTION
L3	S 66°04'01" W	4,746.32'	5,269.12'	SHL TO LPL
L4	S 24°54'48" E	11,113.54'	11,113.54'	AZL1 TO AZL2
L5	S 15°26'18" E	942.71'	946.89'	AZL2 TO AZL3
L6	S 05°57'51" E	631.33'	631.33'	AZL3 TO AZL4
L7	S 17°22'28" E	1,132.99'	1,140.52'	AZL4 TO AZL5
L8	S 28°47'06" E	7,360.44'	7,360.44'	AZL5 TO BHL

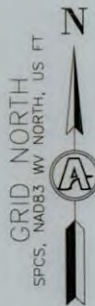

WELL RESTRICTIONS

- ONE OCCUPIED DWELLINGS > 2500 SQ FT. WITHIN 625 FEET OF CENTER OF PAD.
- NO AGRICULTURE BUILDINGS > 2500 SQ FT. WITHIN 625 FEET OF CENTER OF PAD.
- NO WATER WELLS OR DEVELOPED SPRINGS ARE WITHIN 250 FEET OF PROPOSED WELL.
- PERENNIAL STREAMS, LAKES, PONDS, OR RESERVOIRS WITHIN 100 FEET OF THE LIMITS OF DISTURBANCE.
- NO NATURALLY PRODUCING TROUT STREAM WITHIN 300 FEET OF LIMITS OF DISTURBANCE.
- NO GROUND INTAKE OR PUBLIC WATER SUPPLY WITHIN 1000 FEET OF WELL PAD, LIMITS OF DISTURBANCE, E & S CONTROLS OR PUBLIC WATER SUPPLY.

NOTES ON SURVEY

- TIES TO WELLS AND CORNERS ARE BASED ON UTM, NAD83 DATUM, ZONE 17, US FT.
- WELL LAT./LONG ESTABLISHED BY DIRECT GPS NAD '83.
- BOUNDARIES SHOWN ARE TAKEN FROM TAX MAPS, DEEDS, AND FIELD SURVEY. THIS DRAWING IS NOT REPRESENTATIVE OF A FULL BOUNDARY SURVEY.
- SURFACE OWNER INFORMATION TAKEN FROM THE ASSESSOR AND COUNTY CLERK RECORDS OF BARBOUR COUNTY IN OCTOBER OF 2021.
- WELLS SHOWN ARE TAKEN FROM RECORDS OF WVDEP.

I, THE UNDERSIGNED, HEREBY CERTIFY THAT THIS PLAT IS CORRECT TO THE BEST OF MY KNOWLEDGE AND BELIEF AND SHOWS ALL THE INFORMATION REQUIRED BY LAW AND REGULATIONS ISSUED AND PRESCRIBED BY THE DEPARTMENT OF ENVIRONMENTAL PROTECTION.

P.S. 983

Michael R. Hyman 03-31-2026

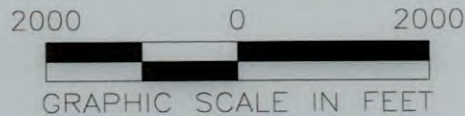

	(+) DENOTES LOCATION OF WELL ON UNITED STATES TOPOGRAPHIC MAPS	MINIMUM DEGREE OF ACCURACY: 1/200	OPERATOR'S WELL #: 206H
	WVDEP OFFICE OF OIL & GAS 601 57TH STREET CHARLESTON, WV 25034	PROVEN SURVEY GRADE GPS SOURCE OF ELEVATION: (NAVD 88, US FT)	API WELL #: 47 69 00383 STATE COUNTY PERMIT
WELL TYPE: OIL <input type="checkbox"/> WASTE DISPOSAL <input type="checkbox"/> PRODUCTION <input checked="" type="checkbox"/> DEEP <input type="checkbox"/> GAS <input checked="" type="checkbox"/> LIQUID INJECTION <input type="checkbox"/> STORAGE <input type="checkbox"/> SHALLOW <input checked="" type="checkbox"/>			
WATERSHED: UPPER OHIO SOUTH ELEVATION: 1,235.86			
DISTRICT: RICHLAND COUNTY: OHIO QUADRANGLE: WHEELING 7.5', WV			
SURFACE OWNER: EXPAND APPALACHIA LLC ACREAGE: ±35.07			
OIL & GAS ROYALTY OWNER: SHANNON FIELDS, LLC ACREAGE: ±35.07			
DRILL <input checked="" type="checkbox"/> DRILL DEEPER <input type="checkbox"/> REDRILL <input type="checkbox"/> FRACTURE OR STIMULATE <input checked="" type="checkbox"/> PLUG OFF OLD FORMATION <input type="checkbox"/> PERFORATE NEW FORMATION <input checked="" type="checkbox"/>			
CONVERT <input type="checkbox"/> PLUG & ABANDON <input type="checkbox"/> CLEAN OUT & REPLUG <input type="checkbox"/> OTHER CHANGE <input type="checkbox"/> (SPECIFY) 05/15/2026			
TARGET FORMATION: MARCELLUS ESTIMATED DEPTH: 6,221' TVD 29,588' TMD			
WELL OPERATOR: EXPAND OPERATING, LLC		DESIGNATED AGENT: BRITANY WOODY	
ADDRESS: 1300 FORT PIERPONT DRIVE, SUITE 201		ADDRESS: 1300 FORT PIERPONT DRIVE, SUITE 201	
CITY: MORGANTOWN STATE: WV ZIP CODE: 26508		CITY: BRIDGEPORT STATE: WV ZIP CODE: 26508	
LEGEND: ● PROPOSED SURFACE HOLE / BOTTOM HOLE ☼ EXISTING / PRODUCING WELLHEAD (W) EXISTING WATER WELL (S) EXISTING SPRING		REVISIONS: — SURVEYED BOUNDARY — DRILLING LOG = LEASE BOUNDARY - - - 500' OFFSET LINE — PROPOSED PATH	
		DATE: 03-31-2026 FILE NO: DRAWN BY: TMF SCALE: 1" = 2000' DRAWING NO: 2326 WELL LOCATION PLAT 1	



SURVEYOR/ENGINEER: 1-304-933-3463
 1700 ANMOORE RD,
 BRIDGEPORT, WV 26330

PROPOSED 206H
 SURFACE HOLE

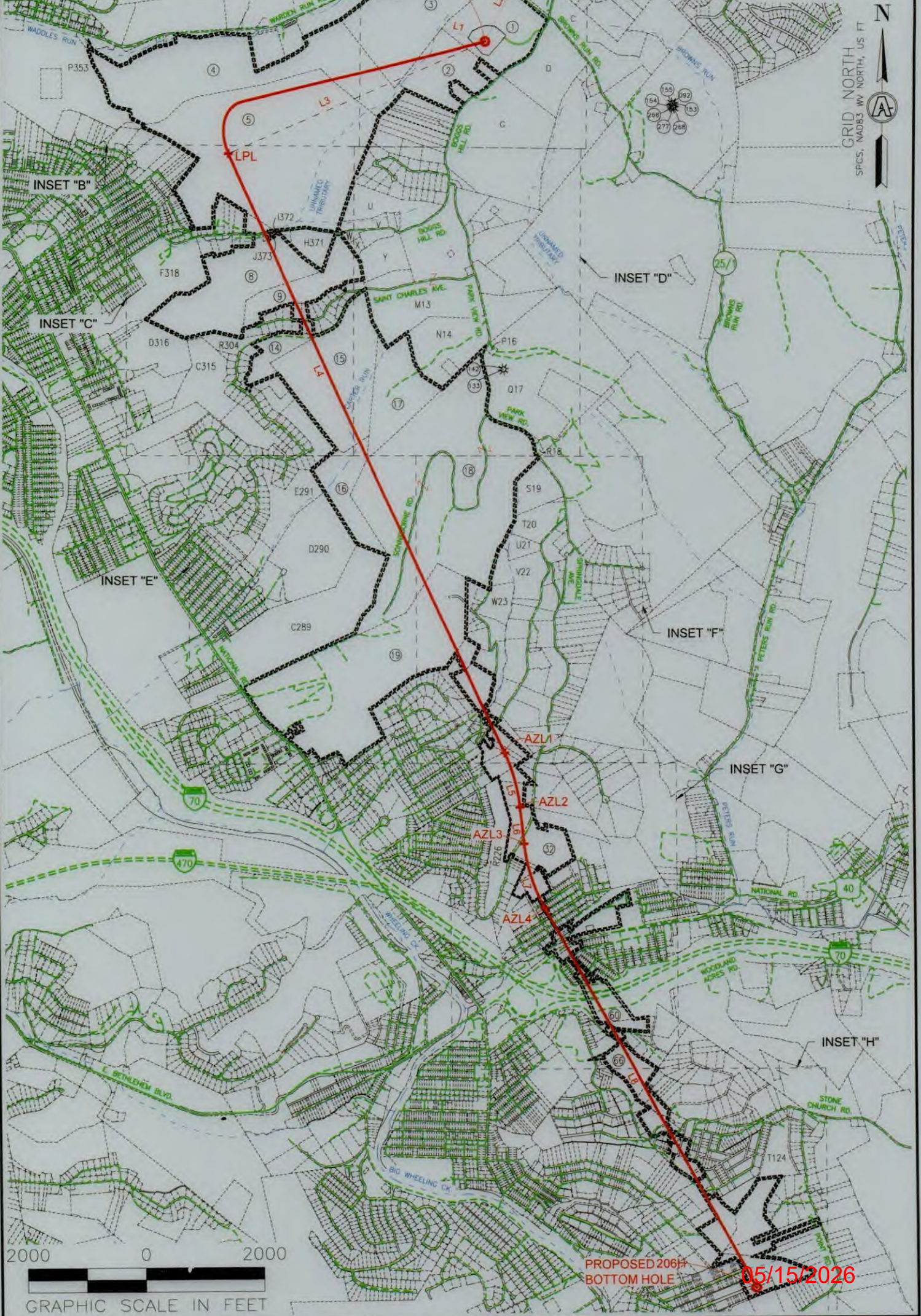

REVISIONS:	COMPANY:
	expand
	OPERATOR'S
	SHANNON FIELDS OHI
	WELL #:
	206H
	DISTRICT:
	RICHLAND
	COUNTY:
	OHIO
	STATE:
	WV

DATE:	03-31-2026
DRAWN BY:	TMF
SCALE:	N/A
DRAWING NO:	2326
WELL LOCATION PLAT	



INSET "A"



INSET "D"



INSET "F"

GRID NORTH
UTM, NAD83 DATUM, ZONE 17, US FT

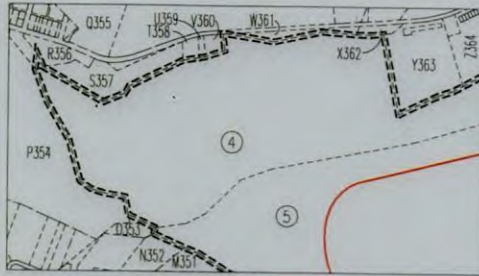
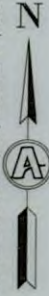

INSET "B"

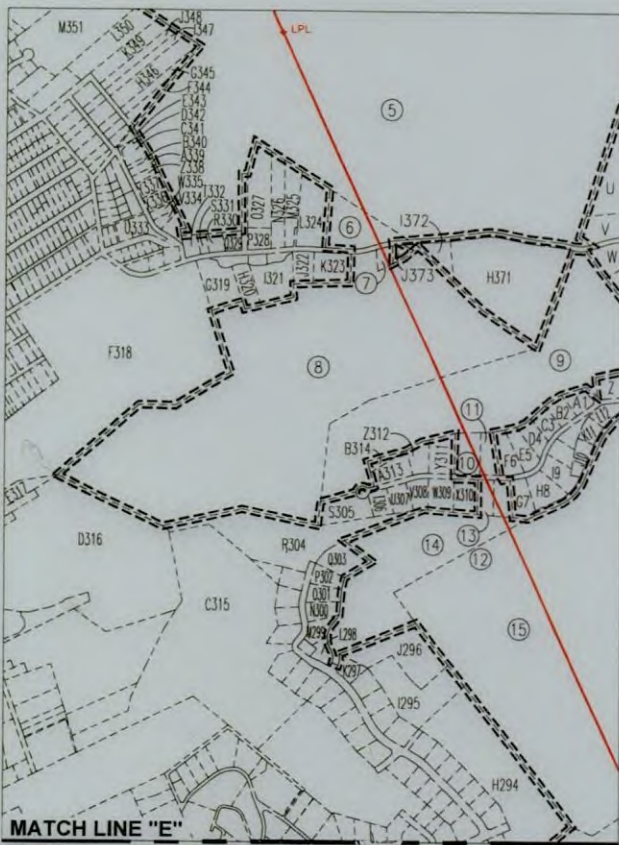



SURVEYOR/ENGINEER: 1-304-933-3463
 1700 ANMOORE RD,
 BRIDGEPORT, WV 26330

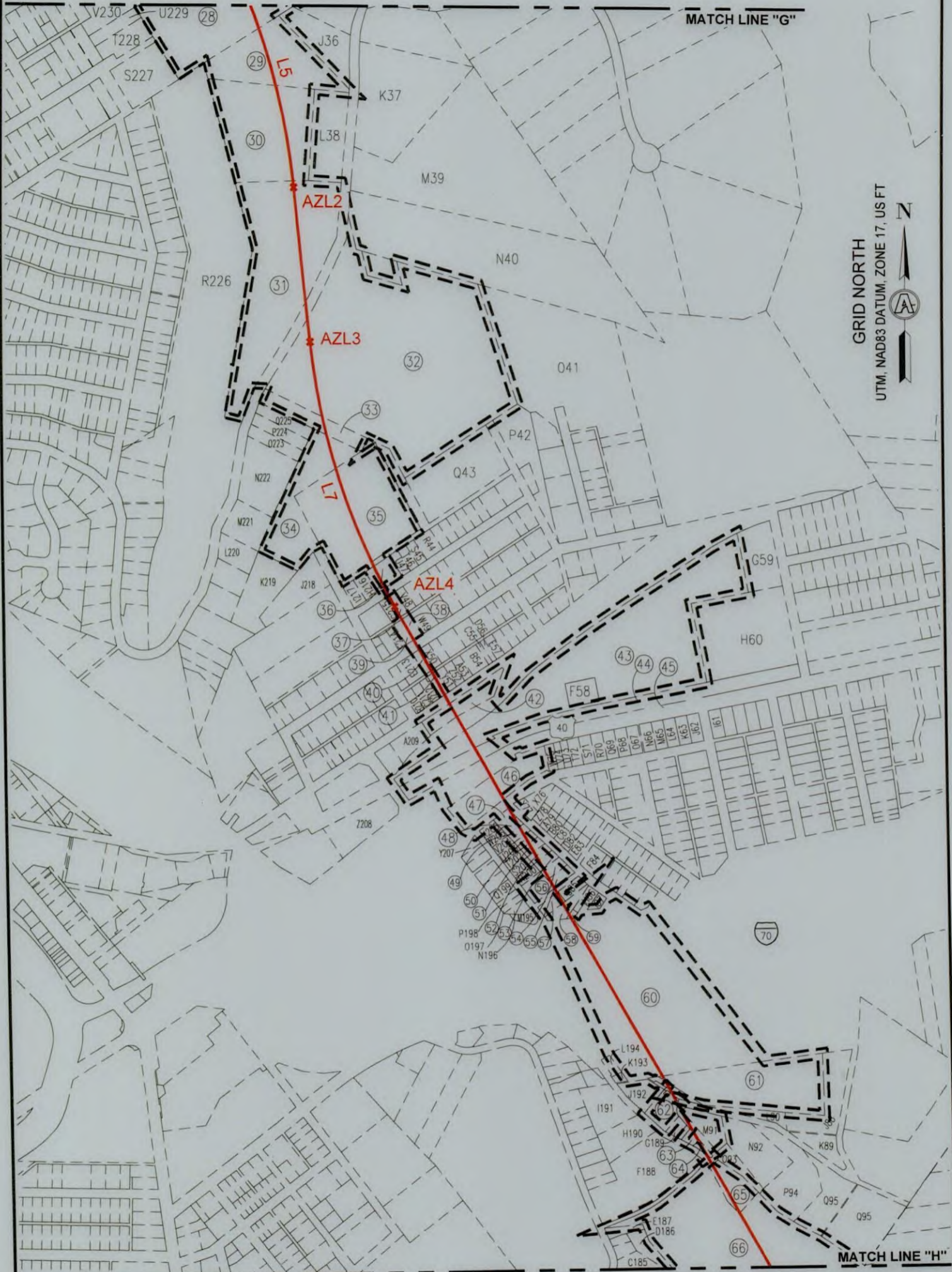

INSET "G"
 SCALE: 1"=500'

05/15/2026

REVISIONS:

COMPANY:



OPERATOR'S

SHANNON FIELDS OHI

DATE: 03-31-2026

WELL #:

206H

DRAWN BY: TMF

DISTRICT:
 RICHLAND

COUNTY:
 OHIO

STATE:
 WV

SCALE: N/A

DRAWING NO: 2326

WELL LOCATION PLAT



SURVEYOR/ENGINEER: 1-304-933-3463
 1700 ANMOORE RD.
 BRIDGEPORT, WV 26330

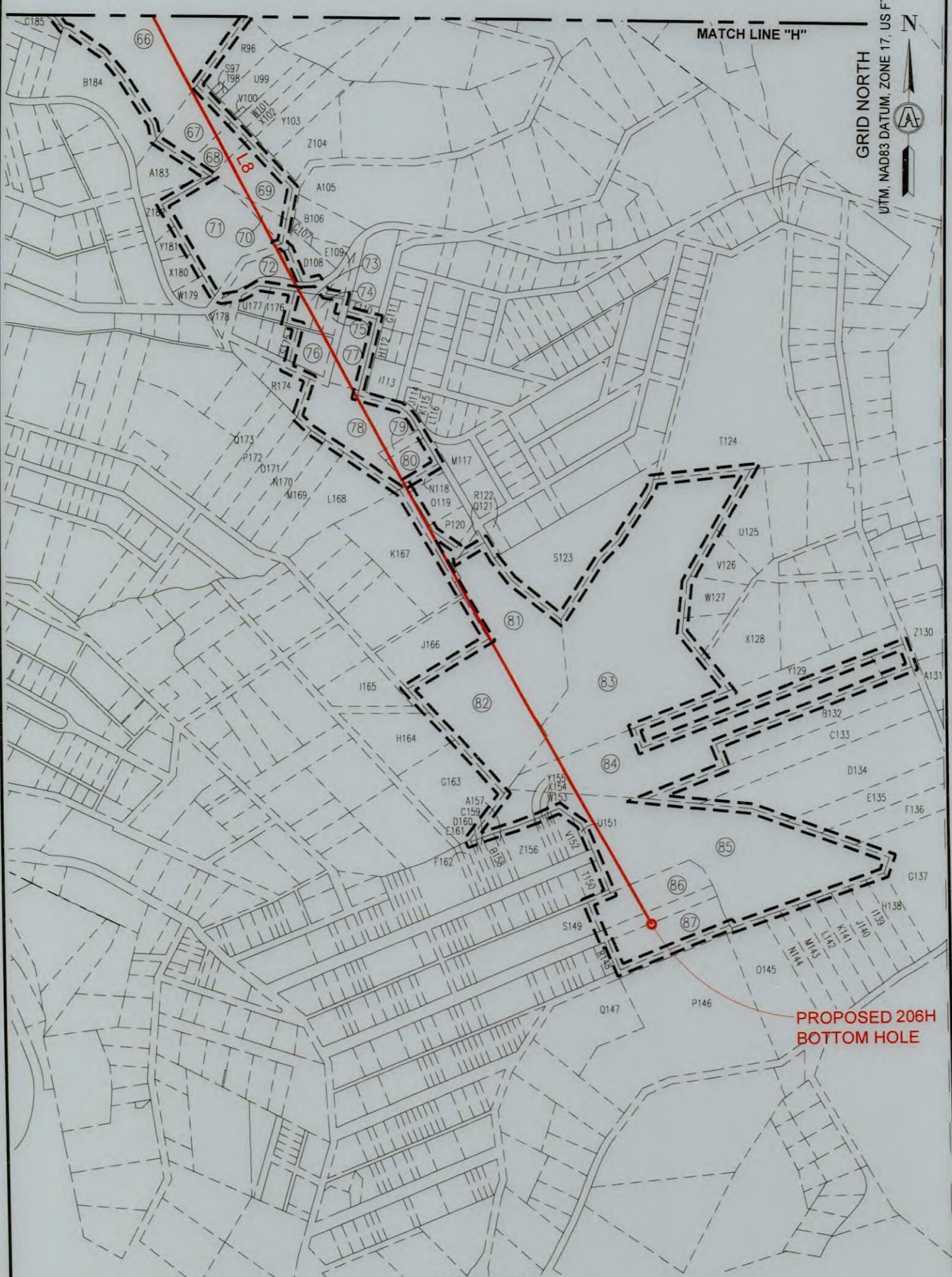

INSET "H"
 SCALE: 1"=500'

05/15/2026

REVISIONS:

COMPANY:			
OPERATOR'S		SHANNON FIELDS OHI	
WELL #:		206H	
DISTRICT:	RICHLAND	COUNTY:	OHIO
STATE: WV		DATE: 03-31-2026	
DRAWN BY: TMF		SCALE: N/A	
DRAWING NO: 2326		WELL LOCATION PLAT	



SURVEYOR/ENGINEER:
1-304-933-3463
1700 ANMOORE RD,
BRIDGEPORT, WV 26330

ADJOINING OWNERS TABLE

TRACT	SURFACE OWNER	TAX PARCEL
A	HUFFNER EARL P	4-R17-24.1
B	MULL JAMES R	4-R17-24
C	MINCH HERBERT P SR & CAROL ANN	4-R17-57.3
D	APPALACHIA MIDSTREAM SERVICES LLC CO CYNTHIA SMITH	4-R17-23
E	BENEKE NADA E	4-R17-22
F	JOHN THOMAS & MICHELLE	4-R17-20
G	CARTER RICHARD P	4-R17-23.3
H	OLEARY CRAIG V & EMMA L	4-R17-17
I	SCHREIBER JEREMY A & PHILBRICK ELIZABETH	4-R17-16
J	HEMPELMAN MARGARET E ESTATE	4-R17-14
K	COLUMBIA GAS TRANSMISSION CORP	4-R17-15
L	HEMPELMANN GUNTHER F JR	4-R17-13
M	BURKLAND CARL D III & JOLIN H	4-R17-13.1
N	BURKLAND CARL D III & JOLIN H	4-R17-12
O	FISHER HARRY S & BARBARA J	4-R17-11
P	FISHER HARRY S & BARBARA J	4-R17-11.1
Q	LENKEY ATTILA A	4-R17-10.1
R	KIRBY LAUREN MARIE & ANDAM DANIEL KIRBY	6-T2J-11
S	WONDERLY CHERYL LYNN	6-T2J-13
T	APEL RAYMOND	6-T2J-20.6
U	PACHUTA KAREN A & VARONE K J	6-T2-3
V	BLATT TRISTEN M	6-T2-4
W	WALTER MATTHEW C	6-T1-3
X	WALTER MATTHEW C	6-T1-3.1
Y	CERRA MARGUERITE M - TOD	6-T2-7
Z	WRIGHT MARTHA J	10-W41A-28
A1	PERRY LEWIS A JR & SHARON L	10-W41A-11
B2	COONEY ANDREW R	10-W41A-10
C3	HOHMAN PAUL W	10-W41A-9
D4	LOY SEAN D & MICHELLE S	10-W41A-8
E5	KELLAS SHERRI K - TOD	10-W41A-7
F6	BOFFA DANIEL E & ANDREA M	10-W41A-21
G7	WALTERS JOHN S & JODI M	10-W41A-13
H8	MONAHAN RICHARD A & MARILYN M	10-W41A-12
I9	KIGER JUSTIN T & NIKKI S	10-W41A-6
J10	RCK 2 GROUP LLC VOGRIN STEPHEN T	10-W41A-1
K11	GRUBER JUSTINE G	10-W41A-2
L12	GRUBER JUSTINE G	10-W41A-3
M13	CATHOLIC DIOCESE OF WHEELING - CHARLESTON	6-T2-11
N14	VOGRIN STEPHEN T & MICHELLE L	6-T2-13
O15	CAMPBELL KIMBERLY M	6-T2-13.2
P16	WHEELING PARK COMMISSION	6-T2-17
Q17	WHEELING PARK COMMISSION	6-T7-95
R18	BOARD OF EDUCATION OF OHIO COUNTY	10-W56-4
S19	BOARD OF EDUCATION	10-W56-2
T20	HINDERLITER BRIAN M	6-T7-6.4
U21	ADAMS MARY S	6-T7-9
V22	ADAMS MARY S	6-T7-10
W23	MISZAROS ARNOLD P JR	6-T7-14
X24	JOSEPH PATTY J	6-T7-15
Y25	NICKERSON DOUGLAS E & A E	6-T7-16
Z26	HESLOP PAMELA JEAN	6-T7-18
A27	HESLOP PAMELA JEAN	6-T7-24
B28	HOCKENBERRY JOHN R	6-T7-24.4
C29	PRAGER SUZANNE	6-T7-22.1
D30	SOVINSKY TYLER E	6-T7-31
E31	MCDERMOTT PAULA JEAN	6-T7-28
F32	CORKRAN EARLE LEE & EY AL	6-T7-36

*HIGHLIGHTED PARCELS MAY BE IMPACTED DURING DRILLING.

ADJOINING OWNERS TABLE

TRACT	SURFACE OWNER	TAX PARCEL
G33	CORKRAN VIRGINIA ANN	6-T7-63
H34	CALDWELL NOEL G & MARY	10-W71-10.1
I35	ROBINSON BRANDON N WANDLING KRISTEN G	10-W71-10
J36	RICHARDS DAVID & CINDY	10-W71-10.2
K37	LOEFFLER KEITH L & JOAN LESLIE	10-W76-1.12
L38	RICHARDS DAVID M & CINDY S	10-W76-1.13
M39	LOEFFLER KENNETH L & SVETLANA	10-W76-1.1
N40	TURNER ELAINE E	10-W76-1.11
O41	GILBERT JOSEPH W	10-W76-8
P42	CROFT HARRY N & FLORENCE G	10-W76-1.6
Q43	CROFT HARRY NELSON JR CROFT RACHEL	10-W76-3
R44	CITY OF WHEELING	10-W82-107
S45	CROFT HARRY N & FLORENCE G	10-W82-106
T46	CROFT HARRY N	10-W82-105
U47	CROFT HARRY N SR & F G	10-W82-104
V48	GROVES JR JOHN W	10-W82-96
W49	KENT ROGER L JR ET AL	10-W82-76
X50	TANKOVITS EMILY A	10-W82-66
Y51	MOSKITIS JOSEPH D	10-W82-45
Z52	LOWE SAVANNAH & ROBERT J	10-W82-46
A53	RUSSO ERIC A PORTER TERRY L JR	10-W82-47
B54	KRIPP LOIS & P O & J M	10-W82-48
C55	GILA PROPERTIES & MGMT LLC	10-W82-49
D56	GILA PROPERTIES & MGMT LLC	10-W82-49.1
E57	LAKEMAN DERRICK E & MARIANNE	10-W82-50
F58	NNN REIT LP	10-W82-118.10
G59	PINION REALTY COMPANY; ELM GROVE PLAZA LLC	10-W82-118.1
H60	PINION REALTY COMPANY; ELM GROVE PLAZA LLC	10-W82-118.2
I61	KERNS PEGGY S & JASON E JOSEPH	10-W82-217
J62	BITZER JOHNNY JR	10-W82-259
K63	LUDEWIG CHARLES W & TRACY S	10-W82-260
L64	MILLER EDWARD L & J E	10-W82-261
M65	MCGAHA MONA LEE	10-W82-262
N66	ELLIOTT GERALD R	10-W82-263
O67	HORBATAK MICHELLE	10-W82-281
P68	DOBRYNSKI W G & T L RES'V LE)	10-W82-28
Q69	FREED JOHN D & KATHERINE E	10-W82-283
R70	BUSICK VIRGINIA S - TOD	10-W82-284
S71	BIENIEK SR DAVID W	10-W82-285
T72	WETZEL KELLI R	10-W82-286
U73	HENNEN MARY S	10-W82-287
V74	COURY KRISTIN	10-W82-287.1
W75	LUCATORTO MICHAEL	10-W82-287.2
X76	CHANNELL ZACHARY COLE	10-W82-293
Y77	HUONG THI THU NGUYEN	10-W82-294
Z78	BAILEY SANDRA L - TOD	10-W82-295.1
A79	BAILEY SANDRA L - TOD	10-W82-341
B80	GOODWIN DEMITRIA M	10-W82-340
C81	LEWYN CLAY W & J M	10-W82-339
D82	WIRTH MARK STEPHEN	10-W82-338
E83	WHEELING REAL ESTATE DEVELOPMENT LLC	10-W82-337
F84	BALLARD ALLISON N	10-W82-335
G85	Z & S PROPERTIES LLC	10-W82-350
H86	Z & S PROPERTIES LLC	10-W82-351
I87	HUPP JASON & KIRSTIE	10-W82-352
J88	MIRANDY STEPHEN M & WENDY L	6-T12F-11
K89	MIRANDY STEPHEN M & WENDY L	6-T12K-91
L90	DOUGHERTY DAVID L & LORETTA M	6-T12F-11.1
M91	MIRANDY STEPHEN M & WENDY L	6-T12F-15
N92	DOUGHERTY DAVID C & TAMMY L	6-T12F-15.1
O93	THARP KELLEY	6-T12K-91.1
P94	DOUGHERTY DAVID L & LORETTA M DOUGHERTY - TOD	6-T12K-91.3

*HIGHLIGHTED PARCELS MAY BE IMPACTED DURING DRILLING 03/15/2026

REVISIONS:

COMPANY:



OPERATOR'S

SHANNON FIELDS OHI

DATE: 03-31-2026

WELL #:

206H

DRAWN BY: TMF

DISTRICT:
RICHLAND

COUNTY:
OHIO

STATE:
WV

SCALE: N/A

DRAWING NO: 2326

WELL LOCATION PLAT



SURVEYOR/ENGINEER:
1-304-933-3463
1700 ANMOORE RD.
BRIDGEPORT, WV 26330

ADJOINING OWNERS TABLE		
TRACT	SURFACE OWNER	TAX PARCEL
Q95	MIRANDY STEPHEN M & WENDY L	6-T12K-91
R96	KENT DAVID & MARYANN E	6-T12K-121
S97	REAL ESTATE FINANCE CO C/O LAWHEAD C E RECEIVER	6-T12K-123
T98	KENT DAVID & MARYANN	6-T12K-122
U99	KENT DAVID S	6-T12K-119
V100	KENT DAVID S & M E	6-T12K-120
W101	KENT DAVID S	6-T12K-118
X102	KENT DAVID S & MARY ANN E	6-T12K-117
Y103	SHIELDS ALFRED & D M C/O BROCK WILLIAM	6-T12K-116
Z104	KENT JEFFREY D AND KELLY J	6-T12K-115
A105	MCKENNEN JERRY & DEBRA	6-T12K-139
B106	ARENSBERG D C & N L -SELLERS HUMES WILLARD L -BUYER	6-T12K-138.1
C107	HELMICK MARI ANN ESTATE	6-T12K-137
D108	HELMICK MARI ANN ESTATE	6-T12K-136
E109	WILBERT S MILLER; MARCELLA R WOLOSHAN	
F110	MCGINNIS CODY	6-T12P-170
G111	CROWDER CARLOTTA & GENE P	6-T12P-170.3
H112	WARD SANDRA ET AL	6-T12P-170.1
I113	HOWARD THOMAS J	6-T12P-171
J114	BAKER F PAUL NICK JOHN G & NICK PATTY	6-T12P-197
K115	NICK JOHN G	6-T12P-198
L116	BAKER F PAUL NICK JOHN G & NICK PATTY	6-T12P-199
M117	BAKER F PAUL NICK JOHN G & NICK PATTY	6-T12P-219
N118	HOWARD THOMAS J	6-T12P-210
O119	KEENAN ANNA I	6-T12P-213
P120	DERR ALFRED	6-T12P-216
Q121	KILGORE ROBERT A	6-T12P-217
R122	MCGINNIS CODY L	6-T12P-256
S123	TREIBER BONNIE J	6-T12P-265
T124	LANGMYER ROBERT L & TAMMY M	6-T12Q-14
U125	WAKEFIELD LESTER L & L EVA	6-T12Q-20
V126	STEVEY AGNES ET AL	6-T12Q-22
W127	DOYLE-ENNIS TRACY L	6-T12Q-22.1
X128	WOOD CINDY P	6-T12Q-26
Y129	KAPPAS PAULA & MARK	6-T12Q-30.2
Z130	MILLIKEN MATTHEW DALE	6-T12Q-40.1
A131	VANFOSSEN KURT & SUMMER	6-T12Q-41
B132	WARD DONALD J & S F	6-T12Q-30.1
C133	SOLTESZ KEVIN C	6-T12Q-31
D134	WISVARI LINDA L	6-T12Q-32
E135	DIXON REBECCA L & MATTHEW D	6-T17C-10
F136	HARRIS CARL A & CONNIE S	6-T17C-9
G137	STRAIGHT JOHANNA	6-T17C-8
H138	KENT TERRY L	6-T17C-7
I139	KING STEPHANIE M	6-T17C-6
J140	KUHL MARY ANN & ETTER ARNOLD JR	6-T17C-5
K141	ROSEBERRY SHELBY & JOHN M PARKER	6-T17C-5.1
L142	BONAR RICHARD A & C K	6-T17C-5.2
M143	WOODS MARSHA M	6-T17C-5.4
N144	TAYLOR JACK M & G J	6-T17C-5.3
O145	HARTMAN WALTER L & GLORIA L HARTMAN - TOD	6-T17C-4
P146	BEALL CHARLES H & J I	6-T17C-3
Q147	PLUTTO ANDREW & MARIE C/O PLUTO JOHN	6-T17B-312
R148	MKV RENTALS LLC	6-T17B-237
S149	JONES JAMES M SR & CATHERINE S	6-T17B-196
T150	MUNDIE NEAL SR & KATHY	6-T17B-178
U151	MUNDIE NEIL	6-T17B-145

*HIGHLIGHTED PARCELS MAY BE IMPACTED DURING DRILLING.

ADJOINING OWNERS TABLE		
TRACT	SURFACE OWNER	TAX PARCEL
V152	MUNDIE NEIL	6-T17B-144
W153	MUNDIE NEIL	6-T17B-143
X154	MUNDIE NEIL	6-T17B-142
Y155	MUNDIE NEIL	6-T17B-141
Z156	RICHTER MICHELLE S	6-T17B-138
A157	RICHTER MICHELLE S	6-T17B-137
B158	RICHTER MICHELLE S	6-T17B-136
C159	RICHTER MICHELLE S	6-T17B-135
D160	KURI SHANNALEE A	6-T17B-134
E161	STURM EARL F IV	6-T17B-133
F162	MKV RENTALS LLC	6-T17B-132
G163	PAWLACK GREG P & BARBARA J	6-T17B-87
H164	HUFFNER EARL P	6-T12P-154
I165	RAYL EDWARD J & C M	6-T12P-153
J166	HUMMEL ZACHARY M C/O WESBANCO TRUST DEPT	6-T12P-156.1
K167	MCGINNIS DARYL G SR & L	6-T12P-156
L168	MARTINEZ NEISHA LEE	6-T12P-19
M169	JENNINGS RODNEY	6-T12P-18
N170	MOSA JOYCE A	6-T12P-17
O171	CROOK RONALD L JR	6-T12P-16
P172	WALKER LOIS L	6-T12P-15
Q173	WHITE LINDA K	6-T12P-14
R174	HARDMAN THOMAS M & KELSEY R	6-T12P-205
S175	STEIN JOHN J & B L	6-T12P-161
T176	KERCHEER TIMOTHY LEE	6-T12K-160
U177	SLIGAR E F JR AND R J	6-T12K-159.1
V178	PAVILACK DEBORAH	6-T12K-158
W179	PROVANCE FRANKLIN J JR & ELIZABETH E IRREVOCABLE TRUST	6-T12K-134.1
X180	PROVANCE FRANKLIN J & ELIZ E	6-T12K-134.2
Y181	PROVANCE FRANK & ELIZABETH	6-T12K-134
Z182	ZEBRESKI JAMES	6-T12K-129
A183	ZEBRESKI JAMES	6-T12K-129.1
B184	HORBATAK MICHELLE	6-T12K-77.1
C185	JONES JONATHAN D & LISA M	6-T12K-85
D186	DEVAULT ISAAC H & MONICA E	6-T12K-90.1
E187	DEVAULT ISAAC H & MONICA E	10-W87-165
F188	CITY OF WHEELING	10-W87-164
G189	BURNSWORTH TIMOTHY J SR & D J	6-T12F-17
H190	ANDERSON DEBORAH & RODNEY	10-W87-163.1
I191	PELL ERICA K	10-W87-163
J192	PARSONS LEWIS R III	10-W87-166
K193	HARVATH PATRICIA H	10-W87-166.1
L194	GATES STEPHANIE & GATES MICHAEL J	10-W87-166.2
M195	WADE CHERYL A	10-W82-410.1
N196	WADE CHERYL A	10-W82-410
O197	BENNETT KAYLA	10-W82-409
P198	RYDER JAMES	10-W82-408
Q199	JEBBIA CAROL ANN ET AL	10-W82-408.1
R200	FLATLEY EDNA CAROLE	10-W82-377
S201	LAKE IAIN AND JESSICA S	10-W82-378
T202	OLEARY VINCENT J & SARAH T	10-W82-379
U203	DOFKA MARTIN F III & J L	10-W82-381
V204	HOWARD RACHEL JEAN	10-W82-380
W205	FLIGHT DOUG	10-W82-382
X206	MILLER PATRICIA L	10-W82-383
Y207	STATE ROAD COMM. OF W. VA	10-W82-403
Z208	OHIO COUNTY FARM & HOME SUPPLY	10-W82-464.1
A209	HOCKENBERRY JAMES MICHAEL	10-W82-40.1

*HIGHLIGHTED PARCELS MAY BE IMPACTED DURING DRILLING.

05/15/2026

REVISIONS:

COMPANY:



OPERATOR'S

SHANNON FIELDS OHI

DATE: 03-31-2026

WELL #:

206H

DRAWN BY: TMF

DISTRICT:
RICHLAND

COUNTY:
OHIO

STATE:
WV

SCALE: N/A

DRAWING NO: 2326

WELL LOCATION PLAT



SURVEYOR/ENGINEER:
1-304-933-3463
1700 ANMOORE RD,
BRIDGEPORT, WV 26330

ADJOINING OWNERS TABLE		
TRACT	SURFACE OWNER	TAX PARCEL
B210	BELLANCO JOYCE L & G T	10-W82-41
C211	ORUM JOSHUA MICHAEL & JESSICA L KLAGES	10-W82-42
D212	WHITE ROXANN MARIE	10-W82-43
E213	CINTRON JOSE	10-W82-69
F214	KOVALICK ROBERT J	10-W82-73
G215	HOLPP KARL EDWARD	10-W82-98
H216	GOLDBAUGH TIMOTHY S	10-W82-102
I217	GOLDBAUGH TIMOTHY S	10-W82-101
J218	MULVEY WILLIAM J	10-W76-21
K219	AMBROSE MONICA	10-W82-6
L220	LEMASTERS DERON K & C A	10-W82-9.1
M221	ESTEP TANITA A & MARK R	10-W76-25.1
N222	RAHBAR MAHMOOD & VALERIE	10-W76-25
O223	PORTER TIMOTHY R	10-W76-24
P224	SILO INC C/O ROBINSON RICHARD	10-W76-23
Q225	ESTATE OF HARRY SMITH JR., DECEASED, ET AL	
R226	CITY OF WHEELING	10-W75-336
S227	MCCLELLAND ROBERT D & J M	10-W75-102
T228	LUCAS LISA A	10-W70-109
U229	WILSON RICHARD L & LISHA L	10-W70-106.1
V230	MUSSER THOMAS A	10-W70-106
W231	REDD DEREK S & SARAH C	10-W70-93
X232	KYLE JOHN F JR	10-W70-82
Y233	COFFIELD SHANE M & JAMIE L	10-W70-91
Z234	STEPHAN SHANE	10-W70-90
A235	KENNEN EDWARD W JR & KRISTINA MARIE	10-W70-92.1
B236	KENNEN EDWARD W JR	10-W70-108.1
C237	HOGAN JOHN P JR	10-W70-89
D238	SPANGLER AARON	10-W70-85
E239	PEKLICZ DONALD J & GORDON N K	10-W70-88
F240	HARMAN ANNE	10-W70-165.1
G241	FULTON JOAN ELIZABETH STEIN	10-W70-165.2
H242	MOORE RICHARD D II & BETHANY N	10-W70-129.1
I243	SCHWANKER LEE & KRISTY	10-W70-128
J244	SCHWANKER LEE & KRISTY	10-W70-126
K245	MONROE JASON	6-T7-32.1
L246	MORRIS MATTHEW WILLIAM & LAURA EMILY	10-W70-124
M247	MORRIS MATTHEW WILLIAM & LAURA EMILY	10-W70-122
N248	FATO THOMAS BRYAN & CHARITY BROOKE	10-W70-121
O249	BORDAS JAMES G III & BORDAS STACY L	10-W70-119
P250	HANCOCK CASEY	10-W70-118
Q251	PREZKOP RICHARD AND BARBARA	10-W70-117
R252	BRYAN TIMOTHY R & TINA M	10-W70-116
S253	MERCER WILLIAM C & GEORGEANN	10-W70-115
T254	MERCER WILLIAM C & GEORGEANN	10-W70-114
U255	ALLEN BARRY D & LISA L	10-W70-113.1
V256	BAL LLC	10-W70-113
W257	ROBINSON ROBERT M & ANNE G	10-W70-156
X258	JOSEPH SHARON S	10-W70-177
Y259	WILSON KERI J	10-W70-22
Z260	FRANK KEVIN G & KATHLEEN A	10-W70-21
A261	GANTZER GREGORY P	10-W70-20
B262	BARTSCH JOHN P	10-W70-19
C263	WURTZBACHER JACQUELINE L	10-W70-18
D264	LITTLE BRIAN	10-W70-17
E265	CLATTERBUCK DOUGLAS WILLIAM	10-W70-16
F266	GRONELL CHRISTINE P	10-W70-15
G267	GAMES PAMELA M	10-W70-14
H268	GRANDSTAFF CHRISTOPHER & KARA	10-W70-13

*HIGHLIGHTED PARCELS MAY BE IMPACTED DURING DRILLING.

ADJOINING OWNERS TABLE		
TRACT	SURFACE OWNER	TAX PARCEL
I269	SILVERLINE WV OH LLC	10-W70-12
J270	GROOME STEPHEN P	10-W70-5
K271	HAGEDORN ROBERT P	10-W70-6.1
L272	HAGEDORN ROBERT P	10-W70-6
M273	WAKIM LAURA Z TRUST C/O WAKIM CHRISTOPHER	10-W70-7
N274	WAKIM LAURA Z TRUST; CHRISTOPHER WAKIM TRUSTEE	10-W70-8
O275	LAMB ANNE B	10-W70-9
P276	RADVANSKY THERESA A	10-W70-10
Q277	EOS LLC	10-W69-118
R278	MELNIK GEORGE L & CHERYL A	10-W69-117
S279	LEE DENNIS T	10-W69-117.1
T280	WHEELING PARK COMMISSION	10-W69-116
U281	WHEELING PARK COMMISSION	10-W69-115
V282	JIVIDEN DAVID A & B C	10-W69-98
W283	SAVAGE CHARLES J & CATHLEEN C	10-W69-97
X284	LOH JANEL SCHMIDT	10-W69-94
Y285	MURPHY RICHARD J & RANDI B	10-W69-68
Z286	ROBINSON JAMES R AND ALISON G	10-W69-67
A287	SHRIVER WESLY D & CARMAN K VIGLIOTTI	10-W69-42
B288	GREENWOOD CEMETERY	10-W69-40
C289	CATHOLIC DIOCESE OF WHEELING - CHARLESTON	10-W64-1
D290	CATHOLIC DIOCESE OF WHEELING - CHARLESTON	10-W63-160
E291	WHG CHAS CATHOLIC DIOCESE	10-W55-74
F292	DAILER JACOB & MEREDITH	10-W55-157
G293	KOLIBASH WILLIAM A & R P	10-W55-158
H294	KHOURY NAHLA N SLA TRUST	10-W48-32
I295	PALMER JOHN A JR & ROSE	10-W48-36
J296	PALMER JOHN A & ROSE A	10-W48-35
K297	YU FAMILY LIVING TRUST CHEN LIHUA & YU CHUNJIANG TEES	10-W48-26
L298	CHAO ANDREW & JEAN AMY	10-W48-37
M299	COLE BRADLEY & APRIL	10-W48-44
N300	CIPRIANI CHRISTOPHER & CINDY J	10-W48-43
O301	LAHOOD BRANDEN & AMY R	10-W48-46
P302	MINTON CINDY L & BRANDT ANDREW	10-W48-47
Q303	ORTIZ ROBERT M & DENISE R	6-T1-4.1
R304	470 LAND COMPANY LLC	6-T1-4
S305	FLEAGANE JAMES J & NORMA J	10-W41A-25
T306	VOELLINGER MARK T & AMANDA P	10-W41A-24
U307	AUSTEN MICHAEL K & BELINDA A	10-W41A-23
V308	ROSENTHAL KYLE AND NINA P	10-W41A-22
W309	ROSENTHAL KYLE W & NINA P	10-W41A-17
X310	HINERMAN CARRIE L	10-W41A-16
Y311	BAKER CADI DUPLAGA & JOSEPH MICHAEL BAKER	10-W41A-18
Z312	HETHERINGTON GLEN	10-W41A-27
A313	WANG ZHENGYI & ZI XIAOXIA	10-W41A-26.1
B314	RCK 2 GROUP LLC VOGRIN STEPHEN T	10-W41A-26
C315	GIOIA VINCENT M & GIOIA M A PALMER	10-W48-1.1
D316	PANDELOS ERNEST MIKE	10-W47-339
E317	PERSINGER TERRI JOANNE	10-W47-334
F318	CATHOLIC DIOCESE OF WHEELING - CHARLESTON	10-W41-37
G319	WEST VIRGINIA HEALTH & HUMAN RESOURCES	10-W41-75
H320	WEST VIRGINIA HEALTH & HUMAN RESOURCES	10-W41-47
I321	BEVER ROBERT L JR	10-W41-50
J322	MONTELEONE GENE M	10-W41-53
K323	DOWLER JANET L & DARREN L	10-W41-54
L324	KOVALICK ROBERT J JR	10-W41-45

*HIGHLIGHTED PARCELS MAY BE IMPACTED DURING DRILLING.

05/15/2026

REVISIONS:

COMPANY:



OPERATOR'S

SHANNON FIELDS OHI

DATE: 03-31-2026

WELL #:

206H

DRAWN BY: TMF

DISTRICT:
RICHLAND

COUNTY:
OHIO

STATE:
WV

SCALE: N/A

DRAWING NO: 2326

WELL LOCATION PLAT



SURVEYOR/ENGINEER:
1-304-933-3463
1700 ANMOORE RD,
BRIDGEPORT, WV 26330

ADJOINING OWNERS TABLE		
TRACT	SURFACE OWNER	TAX PARCEL
M325	MCGINLEY JOSEPH R & KELLY K	10-W41-44.2
N326	MCGINLEY JOSEPH R & KELLY K	10-W41-44.1
O327	MCGINLEY JOSEPH R & KELLY K	10-W41-44
P328	MCGINLEY JOSEPH R & KELLY K	10-W41-43
Q329	STORCH PETER G & LAURIE	10-W41-42
R330	HINEGARDNER JAMES L & B S	10-W41-41
S331	HINEGARDNER JAMES L JR & BRENDA S	10-W41-40
T332	STEADMAN STELLA M - TOD	10-W41-39
U333	INGRAM ROBERT H & MARLENE L-	10-W41-35.2
V334	BARANOWSKI CRYSTAL L	10-W41-24.2
W335	MCKEETS JEANNE M - TOD	10-W41-24.1
X336	HAMM WILLIAM A	10-W41-24
Y337	RUSSELL NESBITT SERVICES INC	10-W34-16
Z338	HOLT SHERYL L	10-W34-17.1
A339	HOLT SHERYL L	10-W34-17
B340	HOLT SHERYL L	10-W34-17.2
C341	NALLY SUSAN B	10-W34-18
D342	SNIDER JAMES & CINDY	10-W34-18.3
E343	SNIDER JAMES & CINDY	10-W34-18.1
F344	SNIDER JAMES & CINDY	10-W34-29.1
G345	WHEELING PARK COMMISSION	10-W34-29
H346	WHEELING PARK COMMISSION	10-W34-28
I347	SNIDER JAMES R	10-W34-27
J348	YOUNG DANIEL & CHELSEA	10-W34-26
K349	YOUNG DANIEL & CHELSEA	10-W34-25
L350	YOUNG DANIEL R & CHELSEA R	10-W34-25.1
M351	YOUNG DANIEL R & CHELSEA R	10-W33-331.9
N352	UNKNOWN	
O353	PHILLIPSON SANDIN E	6-T1-1
P354	GC&P DEVELOPMENT LLC	10-W26-90
Q355	LOHR LINDA J	10-W26-89
R356	GACS L P	10-W26-90.1
S357	LLL LLC	4-R17-6
T358	SEABRIGHT JACK & DANIELLE	4-R17-6.4
U359	SEABRIGHT JACK & DANIELLE	4-R17-6.2
V360	SEABRIGHT JACK & DANIELLE	4-R17-6.3
W361	COMMUNITY IMPACT LAND HOLDING INC	10-W27-1
X362	COMMUNITY IMPACT LAND HOLDING INC	10-W27-2.1
Y363	FOREST BROOK CONDOS	10-W27-3
Z364	UNKOWN	
A365	GACS LP	10-W27A-1
B366	CITY OF WHEELING	4-R14-15
C367	BURGE EDWARD LEE JR	4-R17-8.1
D368	HITCHMAN HELEN G	4-R14-67
F369	KNOX TARA MICHELLE & TORY JAY	4-R17-59.1
G370	EDDY MARTHA M	4-R17-59.2
H371	DOBBS DANIEL L & JULIE A	6-T1-13
I372	CARROLL DONALD L & CARROLL D ANN M	10-W41-57
J373	TEMPLIN GENEVA E	10-W41-56

*HIGHLIGHTED PARCELS MAY BE IMPACTED DURING DRILLING.

05/15/2026

REVISIONS:	COMPANY:				
	OPERATOR'S				
	WELL #:			SHANNON FIELDS OHI	
	DISTRICT:			206H	
	RICHLAND		COUNTY:	STATE:	DRAWN BY: TMF
			OHIO	WV	SCALE: N/A
					DRAWING NO: 2326
					WELL LOCATION PLAT



SURVEYOR/ENGINEER:
1-304-933-3463
1700 ANMOORE RD,
BRIDGEPORT, WV 26330

WELL BORE TRACTS		
TRACT	SURFACE OWNER (S) / ROYALTY OWNER (R)	TAX PARCEL
1	EXPAND APPALACHIA LLC (S) / SHANNON FIELDS, LLC (R)	4-R17-23.2
TRACT	SURFACE OWNER (S)	TAX PARCEL
2	BENEKE NADA E ET AL	4-R17-19
3	PARK VIEW MEMORIAL GARDENS INC	4-R17-8
4	WHEELING PARK COMMISSION	4-R17-6.1
5	WHEELING PARK COMMISSION	6-T1-2
6	STORCH PETER G & LAURIE L	10-W41-46
7	TEMPLIN GENEVA E	10-W41-55
8	VOGRIN STEPHEN T	10-W41-38
9	RCK 2 GROUP LLC 1/2 VOGRIN MICHELLE L 1/2	10-W41-74
10	DUNBAR KENNETH R & ROBIN J	10-W41A-19
11	SPADAFORO CHARLES A	10-W41A-20
12	WALTERS JOHN S & JODI M	10-W41A-14
13	SNYDER MICHAEL A & JENNY L	10-W41A-15
14	CONTRAGUERRO MICHAEL J JR	6-T1-4.2
15	CATHOLIC DIOCESE OF WHEELING - CHARLESTON	6-T6-1
16	CATHOLIC DIOCESE OF WHEELING - CHARLESTON	6-T7-1.1
17	RCK 2 GROUP LLC	6-T2-13.1
18	WHEELING PARK COMMISSION	6-T7-1
19	WHEELING PARK COMMISSION	10-W70-11
20	ADERHOLT DANNY C; ADERHOLT JOSHUA M; ADERHOLT JOHN D	6-T7-32
21	GLASER KATHLEEN A	6-T7-34
22	LOY CODY M	6-T7-39
23	KENNEN EDWARD JR & MCGARRY KRISTINA	10-W70-189
24	KENNEN EDWARD W JR	10-W70-108
25	KENNEN EDWARD JR	10-W71-11
26	KENNEN EDWARD W JR	10-W71-12
27	DAVIS WILLIAM H	10-W70-92
28	DAVIS WILLIAM H & JANE L	10-W70-112
29	RICHARDS DAVID M & CINDY S	10-W76-1.10
30	RICHARDS DAVID M & CINDY S	10-W76-1.14
31	MCKENZIE VELMA J	10-W76-1
32	MARTIN REBEKAH J & JOHN E III	10-W76-1.2
33	SCOTT CHARLES D SR	10-W76-1.4
34	UNKOWN HEIRS & ASSIGNS OF MARY JANE DAVIES; UNKNOWN HEIRS & ASSIGNS OF HARRY W SMITH, JR.	
35	CROFT HARRY N & F G	10-W82-112
36	CROFT HARRY N JR & RACHEL	10-W82-103
37	HOLPP KARL EDWARD	10-W82-97
38	KOVALICK ROBERT J JR	10-W82-75
39	NELSON JAY L	10-W82-74
40	SCHULTZ SHEILA - RTO; EDWARD CARL SCHULTZ III ET AL	10-W82-68
41	MACKEY ROSEMARY & RICHARD ELMER	10-W82-44
42	VIOLA JOSEPH A ET AL	10-W82-40
43	PINION REALTY COMPANY; ELM GROVE PLAZA LLC	10-W82-118
44	ELM GROVE PROPERTIES LLC C/O ELM GROVE PLAZA	10-W82-469
45	W VA DEPT OF HIGHWAYS	U.S.40
46	VRAJ MANDAL INC	10-W82-384
47	STRONG RUSSELL GORDON	10-W82-342.1
48	STRONG RUSSELL GORDON	10-W82-342
49	CRAWFORD HOPE M	10-W82-343
50	OYLER JAMES K	10-W82-344
51	OYLER JAMES K	10-W82-345
52	GOLIATH REALTY & INVESTMENT GROUP LLC	10-W82-346
53	THOMPSON TERRAANN & MADYSON AMITRONE	10-W82-347
54	MCLENDON JESSF L	10-W82-348
55	BALLER CONNIE L - TOD	10-W82-349
56	WALTERS GUY JOHN REDD MARILYN M	10-W82-376

WELL BORE TRACTS		
TRACT	SURFACE OWNER (S)	TAX PARCEL
57	KOONTZ ANDREW D & KELLY N	10-W82-375
58	BRUNO BRENT H	10-W82-374
59	ZANN MARY FRANCES	10-W82-373
60	W VA DEPT OF HIGHWAYS	INTERSTATE 70
61	BARNETT DOLORES	6-T12F-13
62	KEEFER JAMES WILLIAM III	10-W87-167
63	ESPENSCHIED CHARLES	6-T12F-18.2
64	LOSH BARRY A & MALLISSA A	6-T12F-18.1
65	THARP KELLEY	6-T12K-91.2
66	DEVAVLT ISAAC H & MONICA E	6-T12K-90
67	KENT DAVID S & M E	6-T12K-124
68	KENT DAVID S & M E	6-T12K-127
69	HERCULES JOHN W JR	6-T12K-128.1
70	HELMICK MARI ANN ESTATE	6-T12K-128.2
71	NICKERSON KENNETH S & AMY M	6-T12K-128
72	EBERT GARY & BONNIE	6-T12K-135
73	SNYDER ELIZABETH M ESTATE	6-T12K-161
74	SNYDER ELIZABETH M ESTATE	6-T12K-162
75	COLUMBIA GAS TRANSMISSION CORP	6-T12K-163
76	MCGINNIS CODY	6-T12P-162
77	MCGINNIS CODY	6-T12P-166
78	COLUMBIA GAS TRANSMISSION CORP	6-T12P-206
79	NICK JOHN G AND PATRICIA A	6-T12P-207
80	MCGINNIS DARYL & LINDA	6-T12P-208
81	DERR ALFRED	6-T12P-218
82	HUMMEL ZACHARY M C/O WESBANCO TRUST DEPT	6-T12P-157
83	LEWIS GERALD ET AL	6-T12Q-21
84	WARD DONALD J & SHARON F	6-T12Q-30.3
85	MUNDIE NEAL W	6-T17C-1
86	MUNDIE NEAL W	6-T17B-214
87	BEALL CHARLES H AND JOYCE I	6-T17B-238

05/15/2026

REVISIONS:

COMPANY:



OPERATOR'S

SHANNON FIELDS OHI

DATE: 03-31-2026

WELL #:

206H

DRAWN BY: TMF

DISTRICT:
RICHLAND

COUNTY:
OHIO

STATE:
WV

SCALE: N/A
DRAWING NO: 2326
WELL LOCATION PLAT