

(+) DENOTES LOCATION OF WELL ON UNITED STATES TOPOGRAPHIC MAPS

FILE NO. 105-33
 DRAWING NO. C
 SCALE 1" = 500'
 MINIMUM DEGREE OF ACCURACY 1 in 200
 PROVEN SOURCE OF ELEVATION Road Junction
CR 4 & CR 4/3 - 718'

I THE UNDERSIGNED, HEREBY CERTIFY THAT THIS PLAT IS CORRECT TO THE BEST OF MY KNOWLEDGE AND BELIEF AND SHOWS ALL THE INFORMATION REQUIRED BY LAW AND THE REGULATIONS ISSUED AND PRESCRIBED BY THE DEPARTMENT OF MINES.

(SIGNED) *Timothy P. Roush*
 TIMOTHY P. ROUSH PS 793

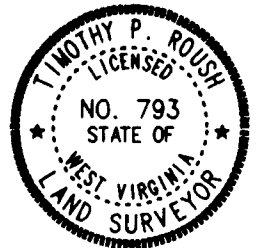

WEST VIRGINIA
 DIVISION OF ENVIRONMENTAL PROTECTION
 OFFICE OF OIL AND GAS
 #10 McJUNKIN ROAD
 NITRO, WEST VIRGINIA 25143-2506



DATE April 27, 19 97
 FARM Robert Cornell NO. 1
 API WELL NO. 47-073-00025

WELL TYPE: OIL GAS LIQUID INJECTION WASTE DISPOSAL
 (IF "GAS") PRODUCTION STORAGE DEEP SHALLOW
 LOCATION: ELEVATION 743' WATERSHED Horseneck Run
 DISTRICT Jefferson COUNTY Pleasants
 QUADRANGLE Willow Island 7.5'

SURFACE OWNER Robert & Ray Cornell ACREAGE 15.74 Ac.
 OIL & GAS ROYALTY OWNER _____ LEASE ACREAGE _____

LEASE NO. _____

PROPOSED WORK: DRILL CONVERT DRILL DEEPER REDRILL FRACTURE OR STIMULATE PLUG OFF OLD FORMATION PERFORATE NEW FORMATION OTHER PHYSICAL CHANGE IN WELL (SPECIFY) _____

PLUG AND ABANDON CLEAN OUT AND REPLUG

TARGET FORMATION _____ ESTIMATED DEPTH _____

WELL OPERATOR Hydrocarbon Well Service DESIGNATED AGENT Alvin Sorcan MAY 23 1997
 ADDRESS P.O. Drawer 995 ADDRESS P.O. Drawer 995
Buckhannon, WV 26201 Buckhannon, WV 26201

RECEIVED

IR-38 OFFICE OF OIL AND GAS
6-May-97

API # 47- 73-00025-P

JUN 6 1997

STATE OF WEST VIRGINIA
DIVISION OF ENVIRONMENTAL PROTECTION
SECTION OF OIL AND GAS

WV Division of Environmental Protection
AFFIDAVIT OF PLUGGING AND FILLING WELL

AFFIDAVIT SHOULD BE IN TRIPLICATE, one copy mailed to the Division, one copy to be retained by the Well Operator and the third copy (and extra copies if required) should be mailed to each coal operator at their respective addresses.

Farm name: CORNELL, ROBERT & RAY Operator Well No.: CORNELL #1

LOCATION: Elevation: 743.00 Quadrangle: WILLOW ISLAND
District: JEFFERSON County: PLEASANTS
Latitude: 5300 Feet South of 39 Deg. 20 Min. 0 Sec.
Longitude 400 Feet West of 81 Deg. 17 Min. 30 Sec.

Well Type: OIL x GAS

Company: DEP - Office of Oil & Gas Coal Operator _____
#10 McJunkin Road or Owner _____
Nitro WV 25143 - 2506 _____

Agent: James Martin Coal Operator _____
or Owner _____

Permit Issued: 05/19/97

AFFIDAVIT

STATE OF WEST VIRGINIA,
County of _____

ss:

Alvin Sorcan and Phillip Pulliam being first duly sworn according to law depose and say that they are experienced in the work of plugging and filling oil and gas wells and were employed by the above named well operator, and participated in the work of plugging and filling the above well, and Sam Hersman Oil and Gas Inspector representing the Director, say that said work was commenced on the 19 day of May, 1997, and that the well was plugged and filled in the following manner:

TYPE	FROM	TO	PIPE REMOVED	LEFT
cement	255	240	6 1/2" 220'	0
gel	240	220		
cement	220	surface		

Handwritten signature and date: 6/4/97

Description of monument: 6 1/2" casing 4 feet out of the ground with API and that the work of plugging and filling said well was completed on the 22 day of May, 1997.

And further deponents saith not.

Phillip Pulliam

Alvin Sorcan

Sworn and subscribe before me this 27 day of May, 1997

My commission expires: August 4, 2003

Joyce K. Harris
Notary Public

Phillip Pulliam for Sam Hersman

Oil and Gas Inspector

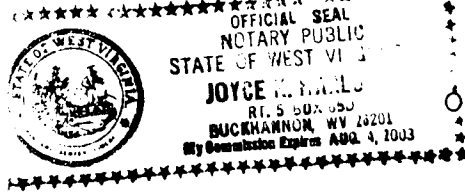

LATITUDE 39° 20' 00"

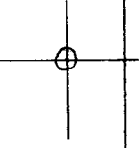

LONGITUDE 81° 17' 30"

7'5 OGIS topo location

7.5' loc 0.90 S 15' loc _____
0.11 W (calc.) _____

Co _____

Farm _____

Quad WILLOW ISLAND 7 1/2'

County PLEASANTS

District JEFFERSON

WELL LOCATION MAP

File No. 073-0025

LOCATION OF WELL NO. 1 OF FOREST J. UHL OF 2411 VAUGHAN
 PARKERSBURG, WEST VIRGINIA, ON THE LAFAYETTE CORNELL FARM CON-
 TAINING 100 ACRES IN JEFFERSON DISTRICT, PLEASANTS COUNTY.

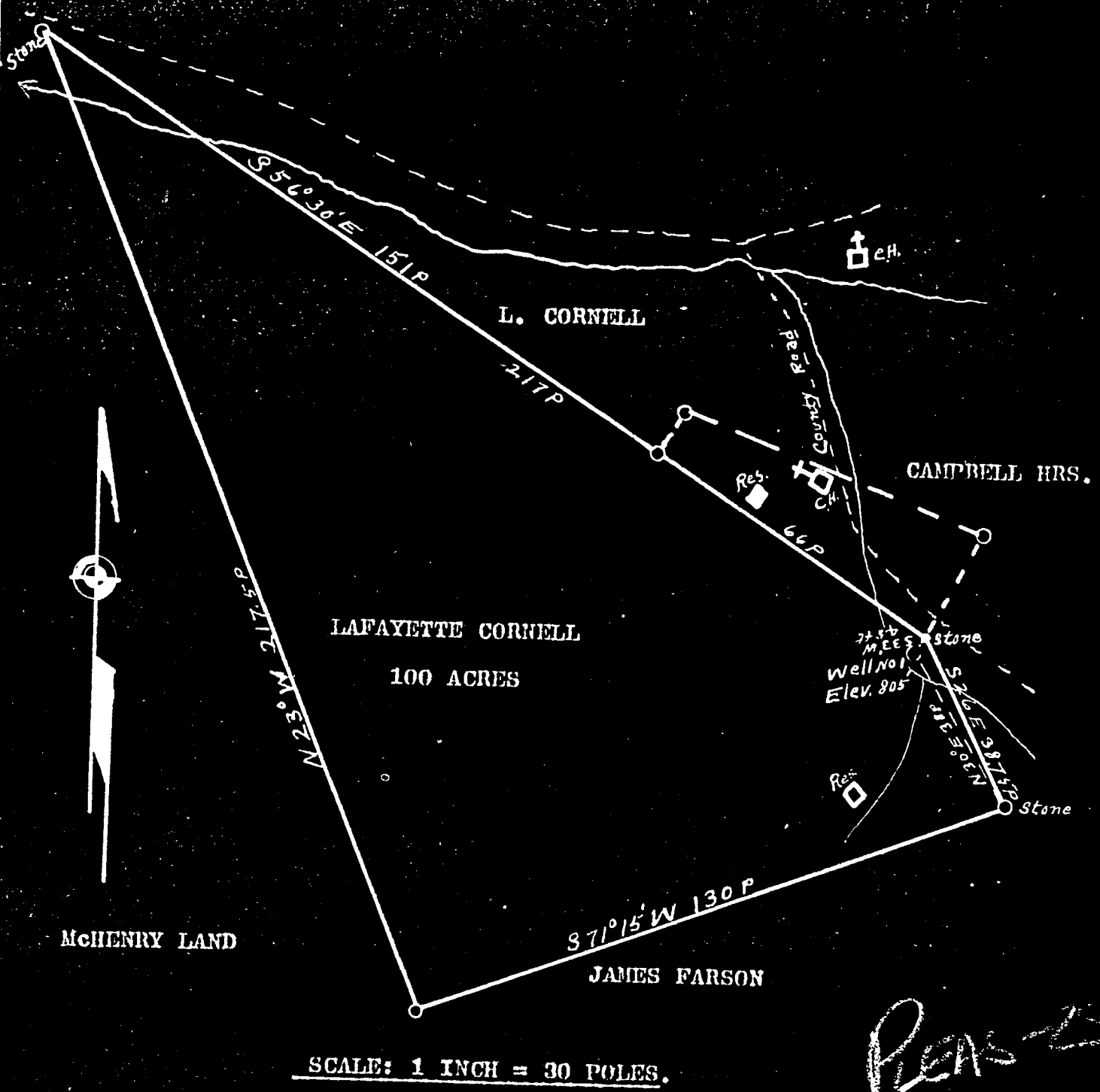

ENGINEER'S CERTIFICATE.

I, THE UNDERSIGNED, HEREBY CERTIFY THAT THIS MAP IS CORRECT AND SHOWS ALL THE INFORMATION, TO THE BEST OF MY KNOWLEDGE AND BELIEF, REQUIRED BY THE OIL AND GAS SECTION OF THE MINING LAWS OF WEST VIRGINIA.

Robt Anderson
 REGISTERED PROFESSIONAL ENGINEER,
 PARKERSBURG, WEST VIRGINIA.

ACKNOWLEDGED BEFORE ME, A NOTARY PUBLIC IN AND FOR WOOD COUNTY, THIS THE
29th DAY OF September 1934.

MY COMMISSION EXPIRES MAY 9, 1939.

J. E. Anderson
 NOTARY PUBLIC.

WEST VIRGINIA DEPARTMENT OF MINES

OIL AND GAS DIVISION

PRELIMINARY DATA SHEET NO. 1

File No. 25

Well No. 1

Company of Forrest G. Mhl Co.
on the Lafayette Cornell Farm
containing 100 acres. Location

Jefferson District, in Pleasant County, West Virginia

The surface of the above tract is owned in fee by Lafayette Cornell
of Route #1 - ... address, and the mineral rights are owned by
Forrest G. Mhl of Parkersburg, W. Va.

The oil and gas privileges are held under lease by the above named company, and this well is drilled under permit
No. Pleasant # 25 issued by the West Virginia Department of Mines, Oil and Gas Division
Oct. 13 - 1934 1934

Elevation of surface at top of well, 805 Spirit Barometric.

The number of feet of the different sized casings used in the well.

_____ feet 2.5 ft. size. Wood conductor
207 feet size, csg. 6 1/4 feet sized csg.
_____ feet size, csg. _____ feet sized csg.
_____ feet size, csg. _____ feet sized csg.

_____ packer of _____ size, set at _____
_____ packer of _____ size, set at _____
_____ in casing perforated at _____ feet to _____ feet.
_____ in casing perforated at _____ feet to _____ feet.

Coal was encountered at 18 ft. feet, thickness 8-12 inches, and at _____
feet; thickness _____ inches; and at _____ feet; thickness _____ inches.

Liners were used as follows: (Give details)

June 29 - 1935 Date.

Approved _____ Owner.
By Forrest G. Mhl Co.

JUL 6 1935

OIL OR GAS WELL Oil

Forrest J. Mhl Company

Parkersburg W. Va Address

WELL No. 1 PLEAS 25 FARM Lafayette Cornell

COMPLETION DATA SHEET
No. 2
FORMATION RECORD

Name	Color	Character	Oil, Gas or Water	Top	Bottom	Thickness	Total Depth	Remarks
Horseneck	Grey	hard	oil	232	250	19 ft	250	

Well was not shot at _____ feet; well was shot at 232 - 250 feet.

Salt Fresh water at salt 250 feet; salt fresh water at fresh at 100 feet.

Well was producing hole.
dry

March 20/35
Date

Approved Forrest J. Mhl
Owner

NOTE: All bottom formations must be noted as indicated above and all key-rocks and oil and gas sands must be recorded under their proper geological names in the district as well as any local names commonly used in the district for such strata.

JUL 6 1935

CORNELL, LAFAYETTE, NO. 1.

Pleas-25.

By Forest J. Uhl.

Jefferson Dist.