

LATITUDE

39° 27' 30"

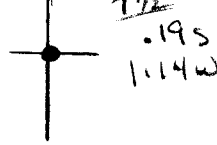

81002'30"

LONGITUDE

7.5 OGIS topo location

7.5' loc _____ 15' loc _____
 (calc.) _____

Company _____

Farm _____

Quad Beno Run

County Pleasants

District Union

WELL LOCATION MAP

File No. 013-26

6/11/00 9402 (TOPG)

Plot of the proposed location of well No. 1, of the Tyler Oil Company of Littleville West Virginia, on the S.M. Doty Farm consisting of 66 Acres. Located in Mineral District Pleasants Co. W.Va.

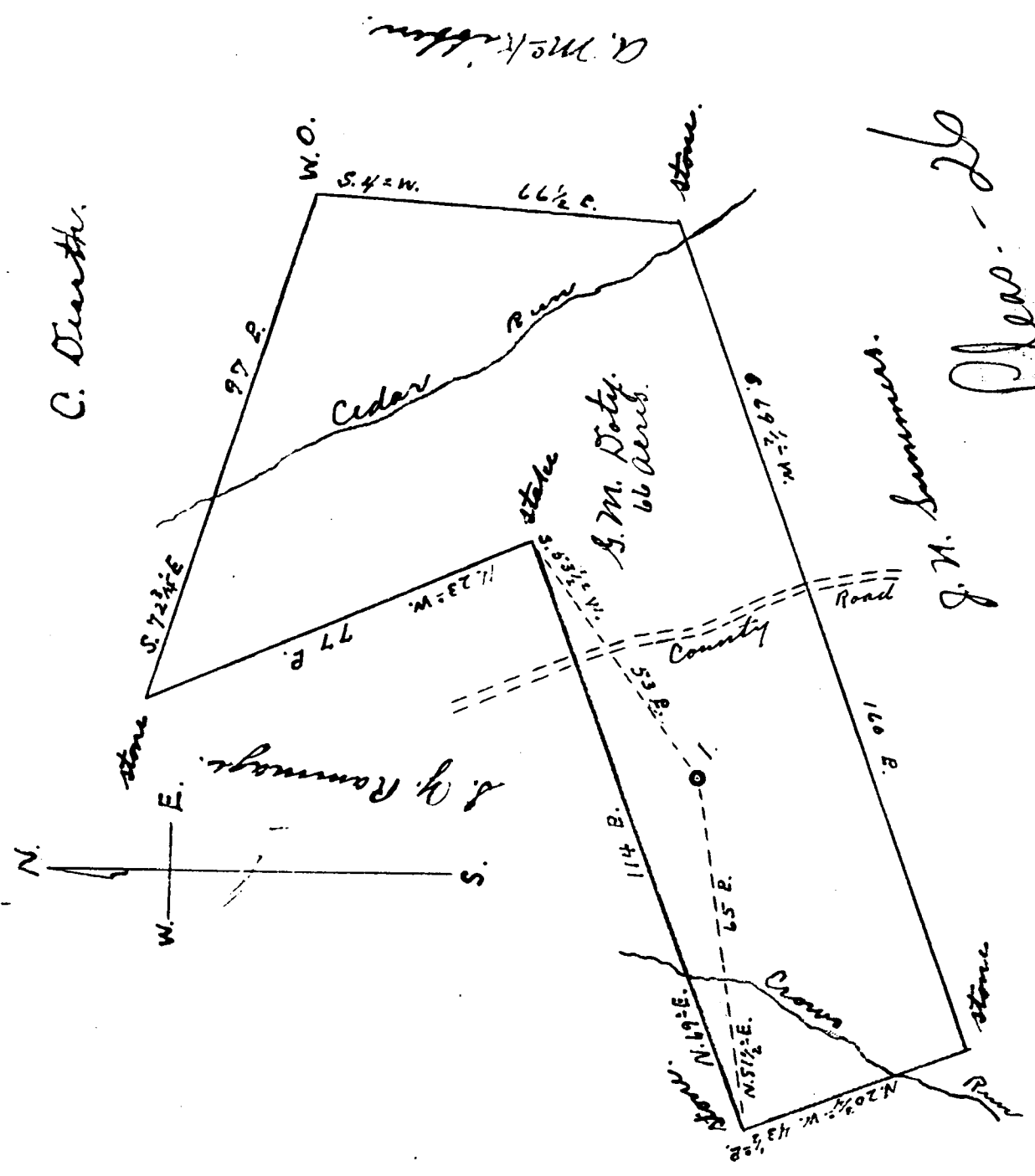

I, the undersigned, hereby certify that this map is correct and shows all the information to the best of my knowledge and belief required by the Oil and Gas Section of the Mining Laws of West Virginia.
 Scale 30 B. to 1"

Jno. Triplett, Engineer.

Acknowledged before me a Notary Public for Pleasants County West Virginia, this 4th day of October 1934.

H. P. Engle
 Notary Public

My Commission expires April 2, 1936

Union District, Pleasants County, W. Va.
 Tyler Oil Co., Sistersville, W. Va. (W.L. Boyles, Asst. Treas.)
 On 66 acres, surface and mineral rights owned by G. M. Doty,
 R. F. D. No. 1, Bone Run, W. Va.

Drilled under permit Pleas-26, issued Oct. 20, 1934.

No elevation given.

1 3/4" casing, 8'; 10", 57' (pulled); 6-5/8", 812'.

No coal encountered.

Completion reported to Dept. of Mines Feb. 7, 1935.

Oil well; about 2 bbls. per day.

	Top.	Bottom.
Lime		808
1st Cow Run Sand (oil, 854-857'; gas, 870'), to bottom		826 - 858