

Latitude 39° 25'

Longitude 81° 05'

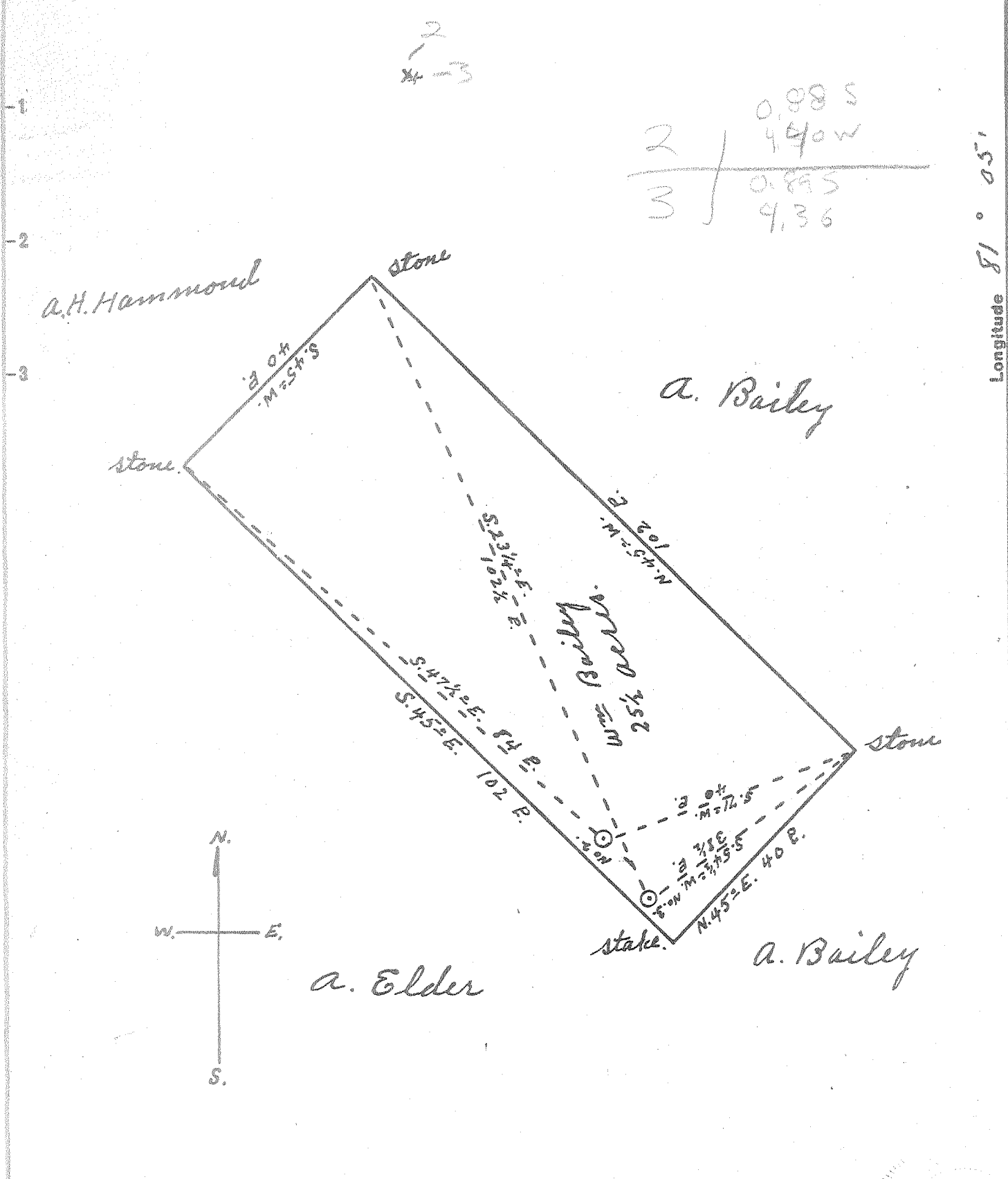

$$\begin{array}{r} 2 \quad 0.885 \\ \hline 3 \quad 4.40W \\ \hline 0.885 \\ 4.36 \end{array}$$

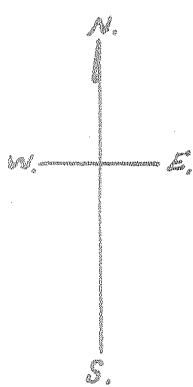

New Location...
 Drill Deeper...
 Abandonment...

Company Patterson & Ginn
 Address Route 5 Marietta, Ohio.
 Farm Wm Bailey
 Tract _____ Acres 25 1/2 Lease No. _____
 Well (Farm) No. 2 & 3 Serial No. _____
 Elevation (Spirit Level) No. 2, 704' No. 3, 772'
 Quadrangle St. Marys
 County Pleasants District Union
 Engineer Robert R. Anderson
By Jno Triplett, Surveyor.
 Engineer's Registration No. 296
 File No. _____ Drawing No. _____
 Date Dec. 8 1954 Scale 1" = 20 P.

STATE OF WEST VIRGINIA
 DEPARTMENT OF MINES
 OIL AND GAS DIVISION
 CHARLESTON

WELL LOCATION MAP
 FILE NO. PLEAS-676-A-#2
PLEAS-677-A-#3

+ Denotes location of well on United States Topographic Maps, scale 1 to 62,500, latitude and longitude lines being represented by border lines as shown.

- Denotes one inch spaces on border line of original tracing.