

6/29/78

Latitude  $39^{\circ}22'30''$   
(15)  $39^{\circ}25'$

Longitude  $81^{\circ}15'$

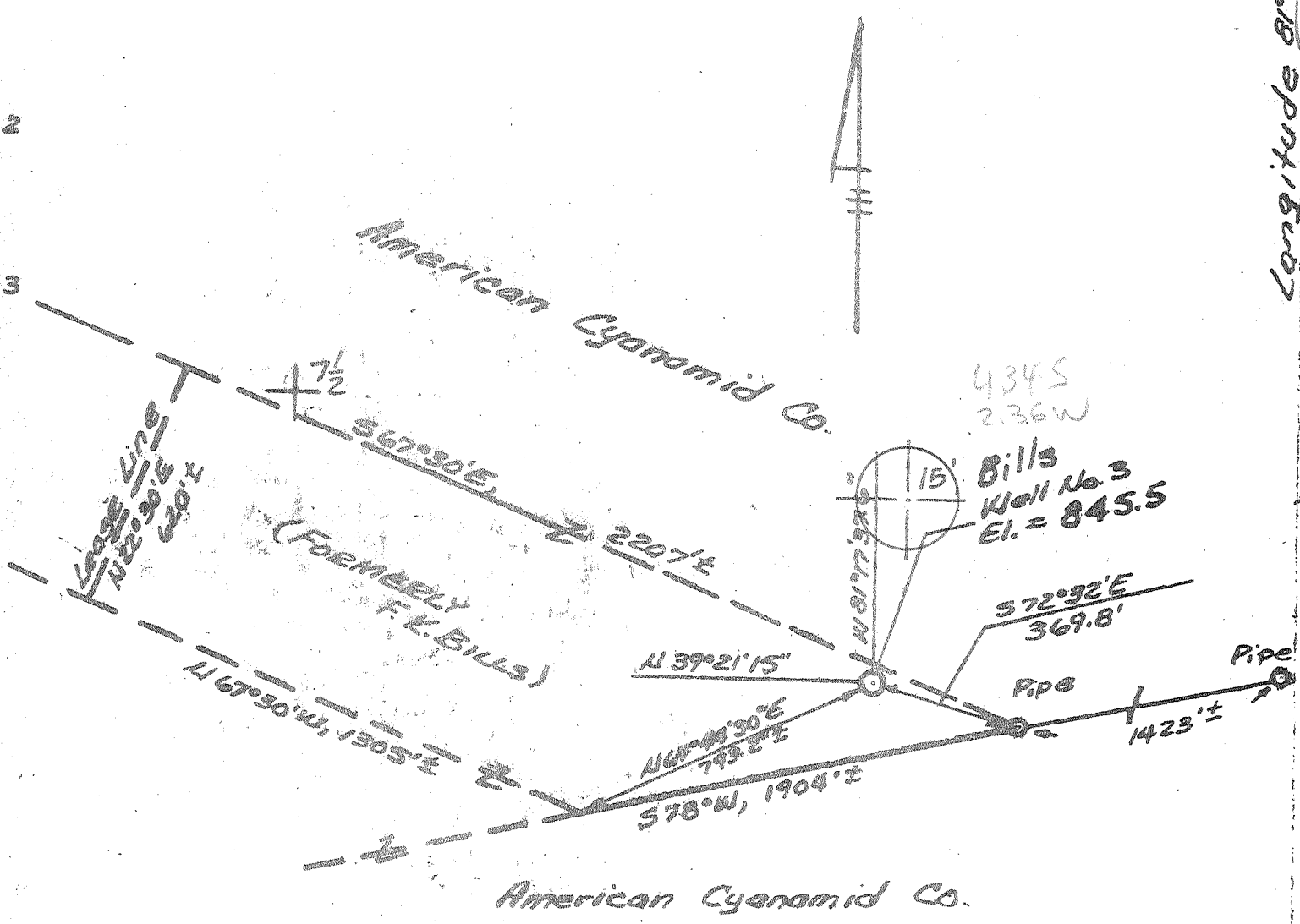

Source of Elevation Monongahela Power Co. Generator Load Line No. 1 Plans

I, the undersigned, hereby certify that this map is correct to the best of my knowledge and belief and shows all the information required by paragraph 6 of the rules and regulations of the oil and gas section of the mining laws of West Virginia.

REACTURE.....  
 BURILL.....  
 NEW LOCATION...  
 DRILL DEEPER...  
 ABANDONMENT ... X 4/2/78

ELEVATION (Spirit Level) 845.5  
 DATE 7 Jun 78 SCALE 1" = 400'

MINIMUM ACCURACY, one part in 3000

COMPANY Louderman Oil Co.  
 ADDRESS 129 W 9th Ave, Peter City, W.Va  
 FARM American Cyanamid Company  
 TRACT \_\_\_\_\_ ACRES 25 LEASE No. \_\_\_\_\_  
 WELL (Farm) No. 3 (10) SERIAL No. EC  
 QUADRANGLE Monetta 15'  
Willow Island 7.5 min  
 COUNTY Pleasant DISTRICT Great  
 SURVEYOR or ENGINEER R. E. DeLuca

STATE OF WEST VIRGINIA  
 DEPARTMENT OF MINES  
 OIL AND GAS DIVISION  
 CHARLESTON

WELL LOCATION MAP  
 FILE No. PLEAS-1148-A

+ Denotes location of well on United States Topographic Maps, Scale 1 to 25,000 latitudes and longitude lines being represented by border lines as shown.

- Denotes one inch spaces on border line of original tracing.

SURVEYOR'S or ENGINEER'S REGISTRATION No. 3317

JUL 13 1978

47-073