

SITE PHOTOS
MOLLIE SCOTT 5463 WELL PLUGGING
TYLER COUNTY, WV
LAT: 39.379397° N
LON: 80.795709° W



FACING NORTH



FACING NORTHWEST

2026
JAN 30 2026
2026



FACING SOUTHWEST



FACING SOUTHWEST

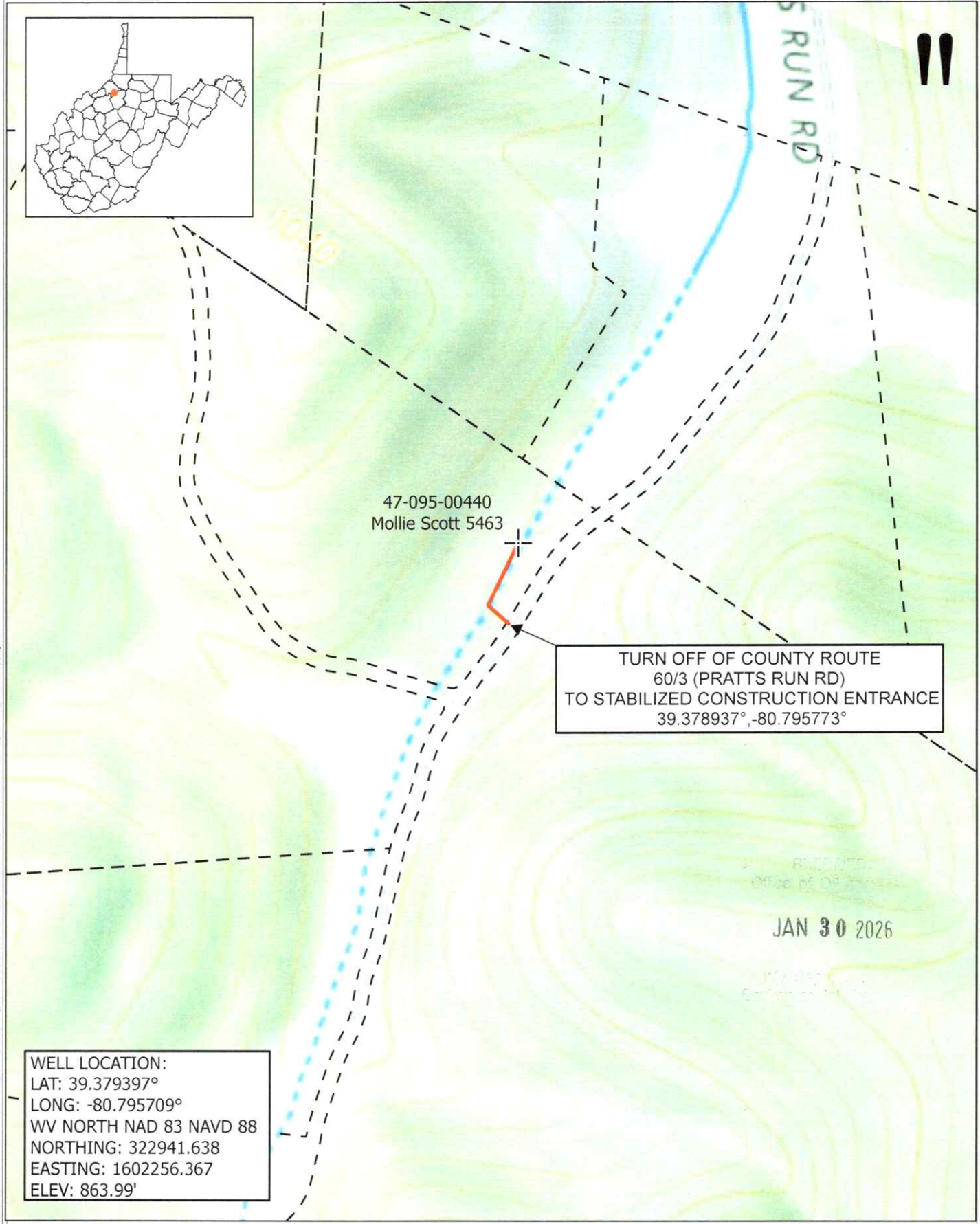

TURN OFF OF COUNTY ROUTE 60/3 (PRATTS RUN RD) TO STABILIZED CONSTRUCTION ENTRANCE 39.378937°, -80.795773°

WELL LOCATION:
LAT: 39.379397°
LONG: -80.795709°
WV NORTH NAD 83 NAVD 88
NORTHING: 322941.638
EASTING: 1602256.367
ELEV: 863.99'

JAN 30 2026

Document Path: R:\070\770-11829.00 ECOT(WV) - MOLLIE SCOTT 5463 WELL PLUGGING\MXD\11829-WaterSources.aprx

By: jgriffith

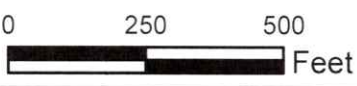

Mollie Scott 5463 Well Plugging
47-095-004400
Tyler County - West Virginia

THRASHER

03/06/2026 12/17/2025

10000 The National Map, National Boundaries Dataset, 2007 Election Program, Geographic Names Information System, National Hydrography Dataset, National Land Cover Database, National Structures Dataset, and National Transportation Dataset. 10000 Digital Elevation, U.S. Census Bureau TIGER/Line Data, USFS Road Data, National Earth Data, U.S. Department of State 101, NOAA National Centers for Environmental Information, Data retrieved October 27, 2015.

Oil&Gas

Wells, Horizontal Only

WellStatus

- Active Well
- Permit Issued
- Permit Application
- Plugged

Wells, Active Status Only

WellUse

- Brine Disposal
- Fluid Injection
- Gas Production
- House Gas
- Observation
- Oil Production
- Production
- Solution Mining
- Storage
- Vent
- <all other values>

Wells, Other than Active Status

WellUse

- Brine Disposal
- Fluid Injection
- Gas Production
- House Gas
- Observation
- Oil Production
- Production
- Solution Mining

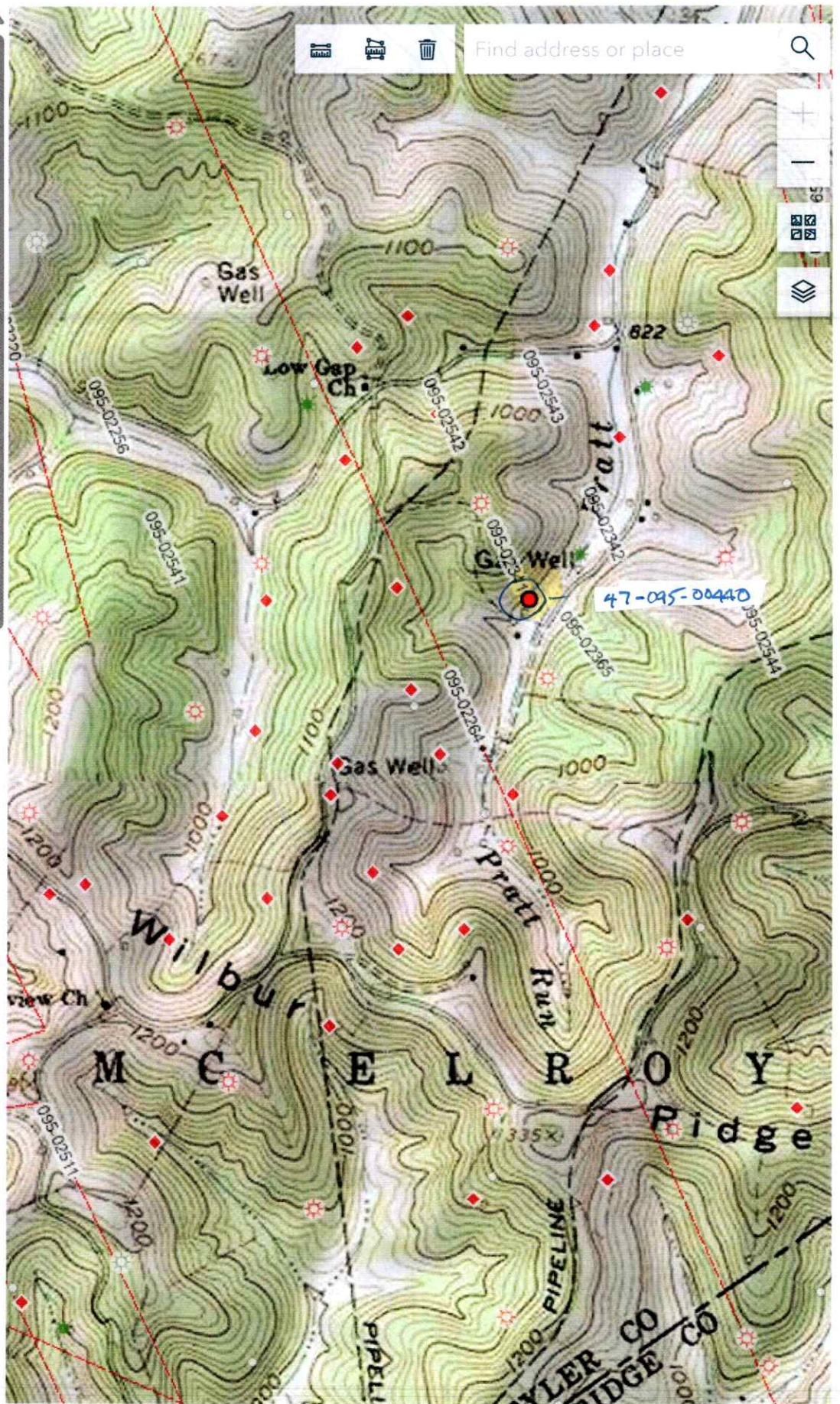

Find address or place

Map navigation controls: zoom in (+), zoom out (-), full screen, layers, and search icon.

begin date end date rainfall total

03/06/2026

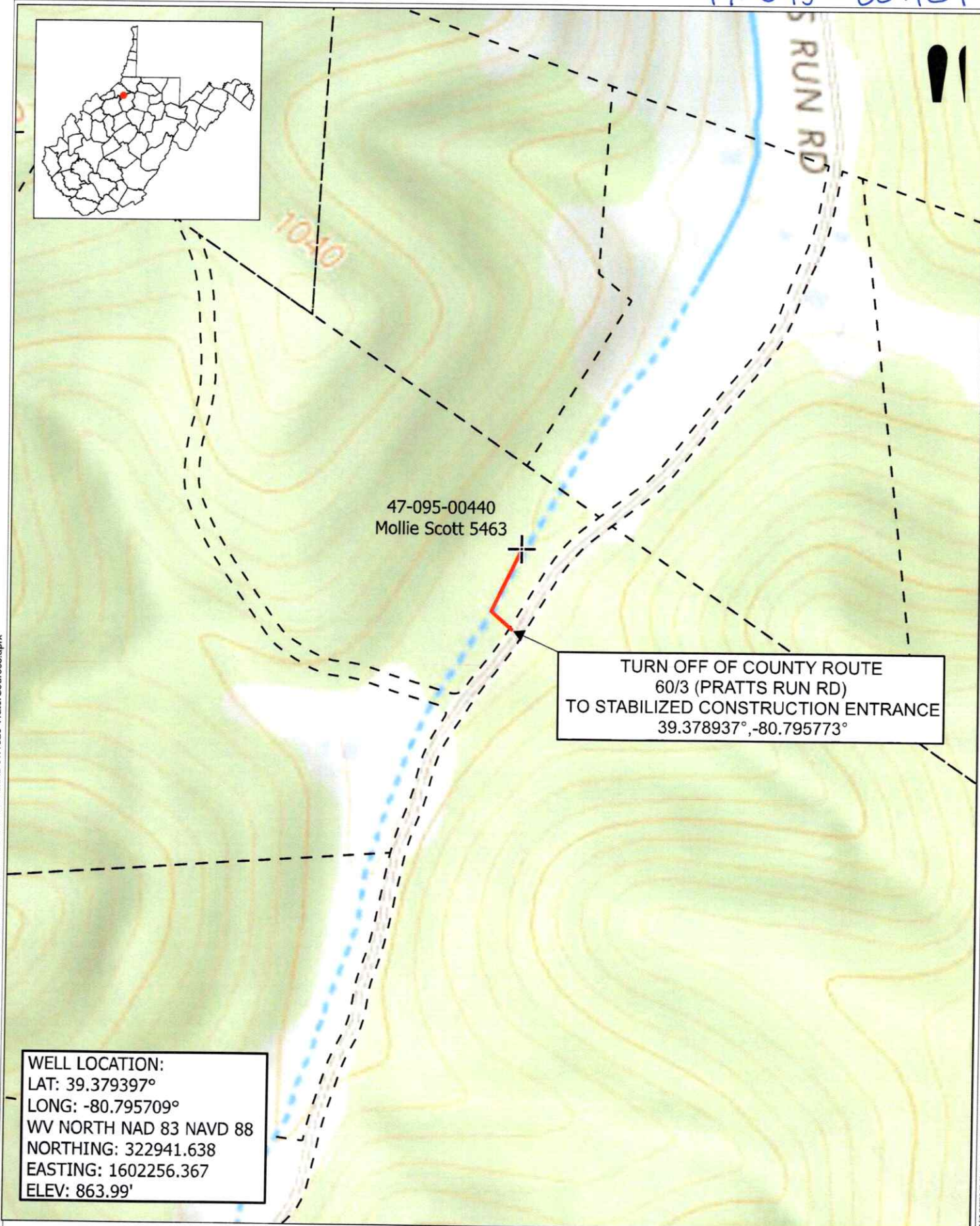

47-095-00440
Mollie Scott 5463

TURN OFF OF COUNTY ROUTE
60/3 (PRATTS RUN RD)
TO STABILIZED CONSTRUCTION ENTRANCE
39.378937°, -80.795773°

WELL LOCATION:
LAT: 39.379397°
LONG: -80.795709°
WV NORTH NAD 83 NAVD 88
NORTHING: 322941.638
EASTING: 1602256.367
ELEV: 863.99'

Document Path: R:\070\T70-11829.00 EQT(WV) - MOLLIE SCOTT 5463 WELL_PLUGGING\GIS\MXD\11829-WaterSources.aprx

By: jgriffith

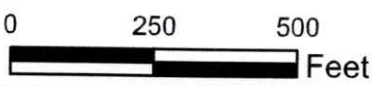

Mollie Scott 5463 Well Plugging
47-095-004400
Tyler County - West Virginia

THRASHER
03/06/2026

SITE PHOTOS
MOLLIE SCOTT 5463 WELL PLUGGING
TYLER COUNTY, WV
LAT: 39.379397° N
LON: 80.795709° W



FACING NORTH



FACING NORTHWEST



FACING SOUTHWEST



FACING SOUTHWEST

03/06/2026

WW-7
8-30-06



West Virginia Department of Environmental Protection
Office of Oil and Gas
WELL LOCATION FORM: GPS

API: 47-095-00440 WELL NO.: Mollie Scott 1-5463

FARM NAME: Jackson

RESPONSIBLE PARTY NAME: Equitrans, L.P.

COUNTY: Tyler DISTRICT: McElroy

QUADRANGLE: Shirley 7.5M

SURFACE OWNER: Crystal Dawn Jackson

ROYALTY OWNER: _____

UTM GPS NORTHING: 4358899.93

UTM GPS EASTING: 517595.05 GPS ELEVATION: 863.99(ft), (263.32m)

The Responsible Party named above has chosen to submit GPS coordinates in lieu of preparing a new well location plat for a plugging permit or assigned API number on the above well. The Office of Oil and Gas will not accept GPS coordinates that do not meet the following requirements:

- Datum: NAD 1983, Zone: 17 North, Coordinate Units: meters, Altitude: height above mean sea level (MSL) – meters.
- Accuracy to Datum – 3.05 meters
- Data Collection Method:

Survey grade GPS : Post Processed Differential _____
Real-Time Differential

Mapping Grade GPS _____ : Post Processed Differential _____
Real-Time Differential _____

4. Letter size copy of the topography map showing the well location.

I the undersigned, hereby certify this data is correct to the best of my knowledge and belief and shows all the information required by law and the regulations issued and prescribed by the Office of Oil and Gas.

[Signature]
Signature

PS 2357
Title

12/17/25
Date **03/06/2026**