

Antero Resources
Well No. Driftwood 1H
As-Drilled
Antero Resources Corporation

Page 1 of 6

Top Hole
 7.5' Spot

7,398' to Top Hole

1,471' to Bottom Hole

TOP LATITUDE 39 - 35 - 00
 BTM LATITUDE 39 - 37 - 30

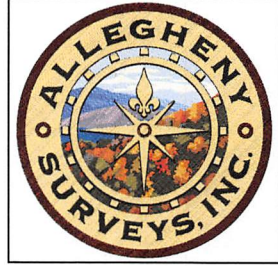

TOP HOLE LONGITUDE 80 - 52 - 30
 BTM HOLE LONGITUDE 80 - 55 - 00

814' to Top Hole

Bottom Hole
 7.5' Spot

4,450' to Bottom Hole

Top Hole Coordinates, As-drilled data, and information was provided by Antero Resources Corporation. Allegheny Surveys Inc. (ASI) is not certifying the data and information provided. ASI is not responsible for any errors or inaccuracies with the data and information that has been provided.

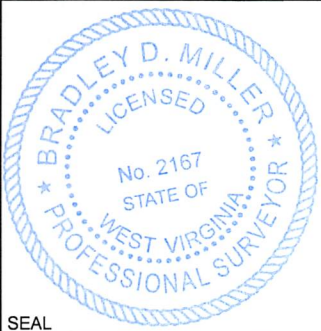

SEAL

I, the undersigned, hereby certify that this plat is correct to the best of my knowledge and belief and shows all the information required by law and the rules issued and prescribed by the Department of Environmental Protection.

Bradley D. Miller

Bradley D. Miller, P.S. 2167

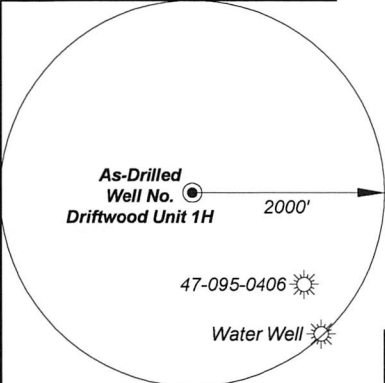

Note: 1 water well were found within 2000' of proposed well. No occupied dwellings or buildings 2,500 square feet or larger used to house or shelter dairy cattle or poultry husbandry are located within 625' of the center of the well pad.

Tag	Bearing	Dist.	Monument
L1	N 27°10' W	2,053.2'	Center of bridge
L2	N 50°37' W	1,488.2'	47-095-00406
L3	S 66°00' W	610.7'	Roof bolt on creek bank
L4	S 24°23' E	1,936.3'	5/8" Rebar

Wellhead Layout (NTS)

- Gorby Unit 2H (API# 47-095-02910)
- Gorby Unit 1H (API# 47-095-02909)
- Driftwood Unit 2H (API# 47-095-02908)
- As-Drilled Driftwood Unit 1H (API# 47-095-02907)
- Rigby Unit 1H (API# 47-095-02911)

N 69°03' E 15.0'

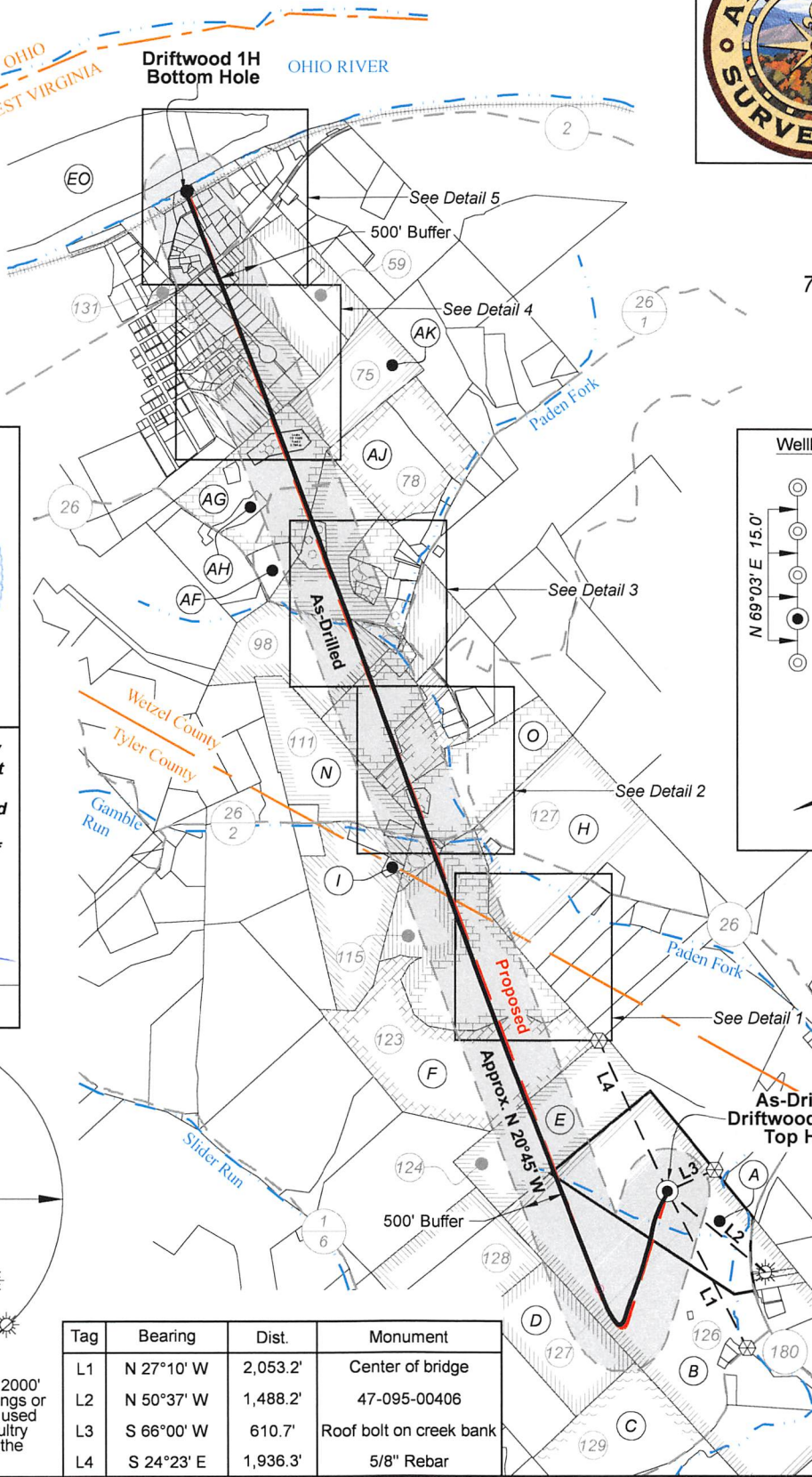

STATE OF WEST VIRGINIA
 DEPARTMENT OF ENVIRONMENTAL PROTECTION
OIL AND GAS DIVISION

FILE NO: 154-54-L-23
 DRAWING NO: Driftwood 1H Well Plat
 SCALE: 1" = 2000'
 MINIMUM DEGREE OF ACCURACY: Submeter
 PROVEN SOURCE OF ELEVATION: WVDOT, Harrisville, WV

DATE: December 12 2025
 OPERATOR'S WELL NO. Driftwood 1H
 API WELL NO
47 - 095 - 02907
 STATE COUNTY PERMIT

WELL TYPE: OIL GAS LIQUID INJECTION WASTE DISPOSAL
 (IF GAS) PRODUCTION: STORAGE DEEP SHALLOW

LOCATION: ELEVATION: As-Built: 864' WATERSHED: Outlet Middle Island Creek QUADRANGLE: Paden City
 DISTRICT: Lincoln / Magnolia COUNTY: Wayne
 SURFACE OWNER: Antero Resources Corp. ACREAGE: 60.96
 ROYALTY OWNER: Dennis Swindall & Constance Swindall Trustees for the Swindall Revoable Trust LEASE NO: _____ ACREAGE: 208
 PROPOSED WORK: DRILL CONVERT DRILL DEEPER FRACTURE OR STIMULATE PLUG OFF OLD FORMATION
 PERFORATE NEW FORMATION OTHER PHYSICAL CHANGE IN WELL (SPECIFY) As-Drilled
 PLUG AND ABANDON CLEAN OUT AND REPLUG TARGET FORMATION: Marcellus Shale ESTIMATED DEPTH: 6,115' TVD
20,252' MD

WELL OPERATOR: Antero Resources Corporation DESIGNATED AGENT: Conrad Baston
 ADDRESS: 1615 Wynkoop Street ADDRESS: 535 White Oaks Blvd.
Denver, CO 80202 Bridgeport, WV 26330

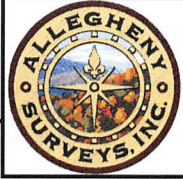

Notes:
 Well No. Driftwood Unit 1H
 As-Drilled POE Coordinates
 WV Coordinate System
 of 1927, North Zone
 N: 395,696.42'
 E: 1,604,268.37'
 Lat: 39°34'40.54"
 Lon: 80°54'14.41"
 UTM Zone 17, NAD 1983
 N: 4,380,925.914m
 E: 508,259.449m

Notes
 West Virginia Coordinate System
 of 1927, North Zone
 based upon Differential GPS Measurements.
 Well No. Driftwood Unit 1H Top Hole coordinates are
 N: 396,840.28' Latitude: 39°34'51.96"
 E: 1,605,062.71' Longitude: 80°54'04.49"
 Bottom Hole coordinates are
 N: 408,470.38' Latitude: 39°36'46.03"
 E: 1,599,428.73' Longitude: 80°55'18.80"
 UTM Zone 17, NAD 1983
 Top Hole Coordinates Bottom Hole Coordinates
 N: 4,381,278.446m N: 4,384,792.935m
 E: 508,495.641m E: 506,720.155m
 Plat orientation and corner and well references
 are based upon the grid north meridian.
 Well location references are based upon the
 magnetic meridian.

Detail 1 (1"=500')



Legend

- Proposed gas well
- Well Reference, as noted
- Monument, as noted
- Existing Well, as noted
- Existing Plugged Well, as noted
- Digitized Well, as noted
- Creek or Drain
- Existing Road
- Surface boundary (approx.)
- Railroad Tracks (approx.)
- State / County line

Detail 2 (1"=500')

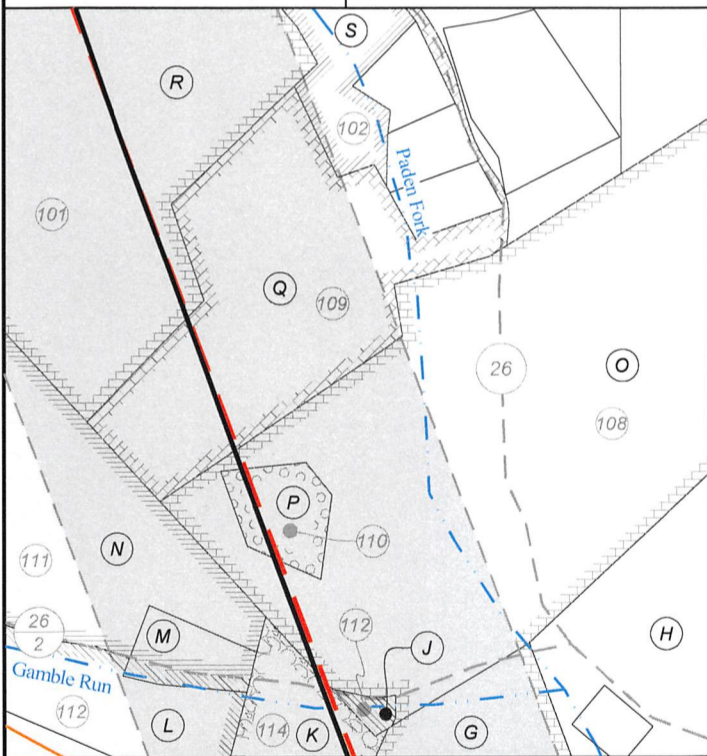

Detail 3 (1"=500')

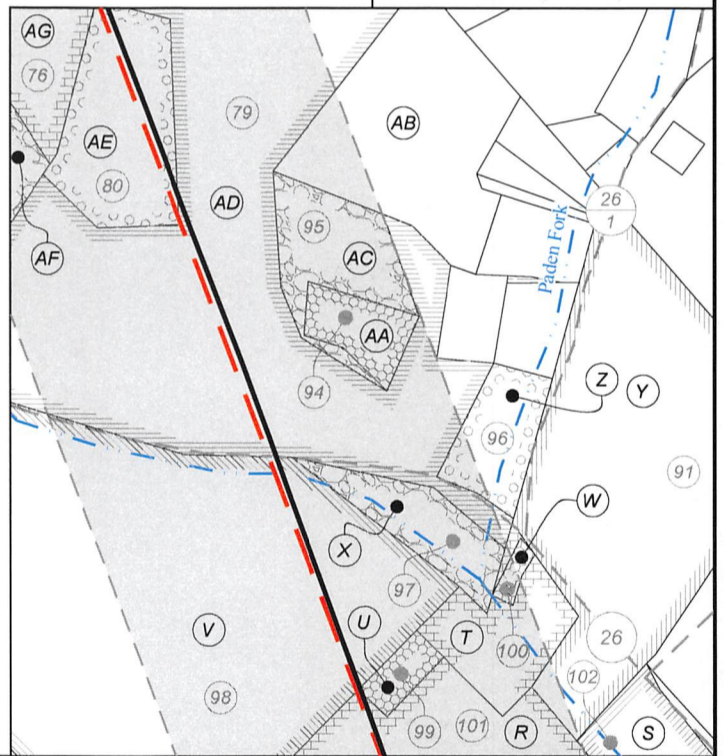

FILE NO: 154-54-L-23
 DRAWING NO: Driftwood 1H Well Plat
 SCALE: 1" = 2000'
 MINIMUM DEGREE OF ACCURACY:
 Submeter
 PROVEN SOURCE OF ELEVATION:
 WVDOT, Harrisville, WV

STATE OF WEST VIRGINIA
 DEPARTMENT OF ENVIRONMENTAL PROTECTION
OIL AND GAS DIVISION

DATE: December 12, 2025
 OPERATOR'S WELL NO. Driftwood 1H
API WELL NO
 47 - 095 - 02907
 STATE COUNTY PERMIT

WELL TYPE: OIL GAS LIQUID INJECTION WASTE DISPOSAL
 (IF GAS) PRODUCTION: STORAGE DEEP SHALLOW

LOCATION: ELEVATION: As-Built: 864' WATERSHED: Outlet Middle Island Creek
 DISTRICT: Lincoln / Magnolia

QUADRANGLE: Paden City
 COUNTY: Tyler, Wetzel
 ACREAGE: 60.96

SURFACE OWNER: Antero Resources Corp.

ROYALTY OWNER: Dennis Swindall & Constance Swindall Trustees for the Swindall Revoable Trust LEASE NO: ACREAGE: 208

PROPOSED WORK: DRILL CONVERT DRILL DEEPER FRACTURE OR STIMULATE PLUG OFF OLD FORMATION
 PERFORATE NEW FORMATION OTHER PHYSICAL CHANGE IN WELL (SPECIFY) As-Drilled

PLUG AND ABANDON CLEAN OUT AND REPLUG TARGET FORMATION: Marcellus Shale ESTIMATED DEPTH: 6,115' TVD
 20,252' MD

WELL OPERATOR: Antero Resources Corporation
 ADDRESS: 1615 Wynkoop Street
 Denver, CO 80202

DESIGNATED AGENT: Conrad Baston
 ADDRESS: 535 White Oaks Blvd.
 Bridgeport, WV 26330



Detail 4 (1"=250')



FILE NO: 154-54-L-23
 DRAWING NO: Driftwood 1H Well Plat
 SCALE: 1" = 2000'
 MINIMUM DEGREE OF ACCURACY:
Submeter
 PROVEN SOURCE OF ELEVATION:
WVDOT, Harrisville, WV

STATE OF WEST VIRGINIA
 DEPARTMENT OF ENVIRONMENTAL PROTECTION
OIL AND GAS DIVISION

DATE: December 12 2025
 OPERATOR'S WELL NO. Driftwood 1H
API WELL NO
47 — 095 — 02907
 STATE COUNTY PERMIT

WELL TYPE: OIL GAS LIQUID INJECTION WASTE DISPOSAL
 (IF GAS) PRODUCTION: STORAGE DEEP SHALLOW

LOCATION: ELEVATION: As-Built: 864' WATERSHED: Outlet Middle Island Creek QUADRANGLE: Paden City
 DISTRICT: Lincoln / Magnolia COUNTY: Tyler / Wetzel
 SURFACE OWNER: Antero Resources Corp. ACREAGE: 60.96
 ROYALTY OWNER: Dennis Swindall & Constance Swindall Trustees for the Swindall Revoable Trust LEASE NO: _____ ACREAGE: 208
 PROPOSED WORK: DRILL CONVERT DRILL DEEPER FRACTURE OR STIMULATE PLUG OFF OLD FORMATION
 PERFORATE NEW FORMATION OTHER PHYSICAL CHANGE IN WELL (SPECIFY) As-Drilled
 PLUG AND ABANDON CLEAN OUT AND REPLUG TARGET FORMATION: Marcellus Shale ESTIMATED DEPTH: 6,115' TVD
20,252' MD

WELL OPERATOR: Antero Resources Corporation DESIGNATED AGENT: Conrad Baston
 ADDRESS: 1615 Wynkoop Street ADDRESS: 535 White Oaks Blvd.
Denver, CO 80202 Bridgeport, WV 26330

03/20/2026

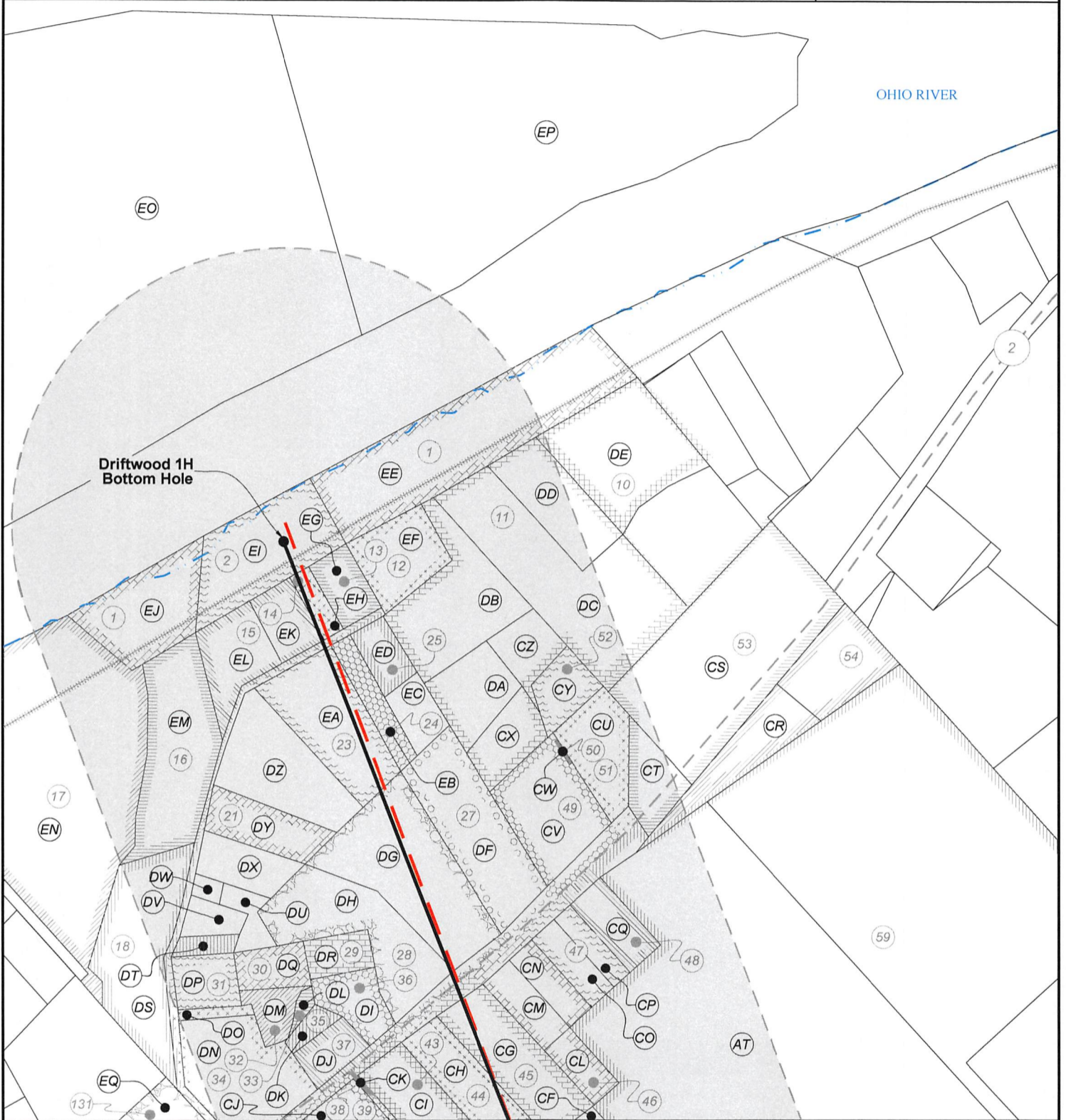
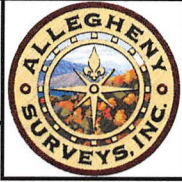

FILE NO: 154-54-L-23
 DRAWING NO: Driftwood 1H Well Plat
 SCALE: 1" = 2000'
 MINIMUM DEGREE OF ACCURACY:
Submeter
 PROVEN SOURCE OF ELEVATION:
WVDOT, Harrisville, WV

STATE OF WEST VIRGINIA
 DEPARTMENT OF ENVIRONMENTAL PROTECTION
OIL AND GAS DIVISION

DATE: December 12 2025
 OPERATOR'S WELL NO. Driftwood 1H
 API WELL NO
47 — 095 — 02907
 STATE COUNTY PERMIT

WELL TYPE: OIL GAS LIQUID INJECTION WASTE DISPOSAL
 (IF GAS) PRODUCTION: STORAGE DEEP SHALLOW

LOCATION: ELEVATION: As-Built: 864' WATERSHED: Outlet Middle Island Creek QUADRANGLE: Paden City
 DISTRICT: Lincoln / Magnolia COUNTY: Tyler / Welser
 SURFACE OWNER: Antero Resources Corp. ACREAGE: 60.96
 ROYALTY OWNER: Dennis Swindall & Constance Swindall Trustees for the Swindall Revoable Trust LEASE NO: _____ ACREAGE: 208
 PROPOSED WORK: DRILL CONVERT DRILL DEEPER FRACTURE OR STIMULATE PLUG OFF OLD FORMATION
 PERFORATE NEW FORMATION OTHER PHYSICAL CHANGE IN WELL (SPECIFY) As-Drilled
 PLUG AND ABANDON CLEAN OUT AND REPLUG TARGET FORMATION: Marcellus Shale ESTIMATED DEPTH: 6,115' TVD
20,252' MD

WELL OPERATOR: Antero Resources Corporation DESIGNATED AGENT: Conrad Baston
 ADDRESS: 1615 Wynkoop Street ADDRESS: 535 White Oaks Blvd.
Denver, CO 80202 Bridgeport, WV 26330

03/20/2026



ID	Lease
1	Kimela Mathews
2	Kimela Mathews
10	Phillip S. Herrick & Karrie M. Herrick
11	Roger L. Kline
12	Kimela Mathews
13	Kimela Mathews
14	Kimela Mathews
15	Gary Cardelein
16	Paul Wissmach Glass Company, Inc.
17	Nathan B. Anderson
18	Dale E. Henthorn Sr. & Sheila I. Henthorn, JTWROS
21	Ronald L. & Brenda S. Wright
23	Kimela Mathews
24	Kimela Mathews
25	Kimela Mathews
27	Ricky C. & Carla F. Riegenbach
28	Paden City Gardens Limited
29	Linda K. Knight
30	Georgia Sue Tennant & Jack M. Tennant
31	Carol Sue Loy
32	Roy Gene McDonnell
33	April D. Clarke
34	Diana Cecil, Life Tenant & Carrie Renee Still
35	April D. Clarke
36	Stone Property Management Group, LLC
37	April D. Clarke
38	Heather L. Tedrow
39	Robin Ann Fox
40	Beth Ann Shreve
41	Beth Ann Shreve
42	Michelle Smith
43	Heather L. Tedrow
44	Stephen Gabriel Pierce & Regina L. Pierce, JTWROS
45	Amy L. Sulsberger & Justin M. Wade
46	Donna Gean Ice
47	David S. Asher
48	Katherine M. Steadman
49	Brian J. & Sherry A. Croasmun
50	Kevin H. & Stacey N. Yoho, JTWROS
51	Kevin H. & Stacey N. Yoho, JTWROS
52	Kevin H. & Stacey N. Yoho, JTWROS
53	Linda L. Forrester
54	Jesse D. & Betty Lou Danielson, JTWROS
59	Patterson, LLC
60	Peggy A. Beckett
61	Danny R. Anderson

ID	Lease
62	Robert L. Jones Jr. & Donna K. Jones, JTWROS
63	Richard K. Long II
64	Marvin Williams & Bonnie Williams, JTWROS
66	Brenda Sue Palmer
67	Frank G. Knight & Connie E. Knight
68	Danny K. Carney & Stacey L. Carney
69	Bryon D. Hatfield
70	Jeffery R. Stackpole & Susan L. Stackpole, JTWROS
71	Brenda Sue Palmer
72	Branson Lee Corcoran
73	Elk Range Royalties II, LP
74	Anthony R. & Toni L. Glover
75	Mineral Acquisition Company, I, LP
76	Mineral Acquisition Company, I, LP
77	Pamela Sue Billeter
78	Alexander Brast Thomas & Carol Thomas Revocable Trust
79	Shirley M. Blatt
80	Glenn W. Tarbett, et ux
91	Paul S. Cunningham
94	Adam R. & Renee L. Pennell, JTWROS
95	Adam R. & Renee L. Pennell, JTWROS
96	Michael Stracher
97	Ronald F. Billeter
98	Ronald F. Billeter
99	Carol S. Cunningham
100	Gracie Viola Richard
101	John Ventemiglia
102	Trustees of Paden Fork Chapel Christian Church Lease
108	Lawrence Grayson Walker III, et ux
109	Brandon P. Mason & Katie Elizabeth Amos
110	Linda Allen
111	Ralph Job Howell Trust
112	Clinton Leasure
114	Clinton Levi Leasure
115	Lawrence Grayson Walker III & Amelia Ann Walker
117	Billy K. Goddard
123	Lawrence Grayson Walker III et ux
124	Ridgetop Capital II, LP
126	Dennis Swindall & Constance L. Swindall, Trustees for the Swindall Revocable Trust
127	Cynthia M. Oldham
128	Cynthia M. Oldham
129	Susan D. Paden
130	Markus E. & Ruth E. Derby
131	Christopher A. Jackson, et ux

FILE NO: 154-54-L-23
 DRAWING NO: Driftwood 1H Well Plat
 SCALE: 1" = 2000'
 MINIMUM DEGREE OF ACCURACY:
 Submeter
 PROVEN SOURCE OF ELEVATION:
 WVDOT, Harrisville, WV

STATE OF WEST VIRGINIA
 DEPARTMENT OF ENVIRONMENTAL PROTECTION
OIL AND GAS DIVISION

DATE: December 12, 2025
 OPERATOR'S WELL NO. Driftwood 1H
API WELL NO
 47 - 095 - 02907
 STATE COUNTY PERMIT

WELL TYPE: OIL GAS LIQUID INJECTION WASTE DISPOSAL
 (IF GAS) PRODUCTION: STORAGE DEEP SHALLOW

LOCATION: ELEVATION: As-Built: 864' WATERSHED: Outlet Middle Island Creek QUADRANGLE: Paden City
 DISTRICT: Lincoln / Magnolia COUNTY: Wayne, West Virginia
 SURFACE OWNER: Antero Resources Corp. ACREAGE: 60.96
 ROYALTY OWNER: Dennis Swindall & Constance Swindall Trustees for the Swindall Revocable Trust LEASE NO: ACREAGE: 208
 PROPOSED WORK: DRILL CONVERT DRILL DEEPER FRACTURE OR STIMULATE PLUG OFF OLD FORMATION
 PERFORATE NEW FORMATION OTHER PHYSICAL CHANGE IN WELL (SPECIFY) As-Drilled
 PLUG AND ABANDON CLEAN OUT AND REPLUG TARGET FORMATION: Marcellus Shale ESTIMATED DEPTH: 20,252' MD 6,115' TVD

WELL OPERATOR: Antero Resources Corporation DESIGNATED AGENT: Conrad Baston
 ADDRESS: 1615 Wynkoop Street ADDRESS: 535 White Oaks Blvd.
 Denver, CO 80202 Bridgeport, WV 26330

Antero Resources
Well No. Driftwood 1H
As-Drilled
Antero Resources Corporation



Page 6 of 6

Tyler County				
No.	TM / Par	Owner	Bk / Pg	Ac.
A	5 / 63.1	Antero Resources Corp.	OR299 / 308	60.96
B	5 / 63	James D. Kimble	W35 / 174	94.23
C	5 / 60	Suasn D. Paden, et al	W26 / 586	36.79
D	5 / 26	Robert L. & Cynthia M. Oldham	OR23 / 300	36.79
E	5 / 64	Wesley Shriver	490 / 758	80.38
F	5 / 65	Russell E. Hussey, et al	OR247 / 747	82.25
Wetzel County				
No.	TM / Par	Owner	Bk / Pg	Ac.
G	16 / 46	Russell E. Hussey, et al	503 / 481	131.04
H	16 / 31	Billy K. Goddard	277 / 286	72.50
I	16 / 47	Evans Cemetery	xxx / xxx	0.77
J	16 / 25.1	Clinton Leasure	428 / 155	0.23
K	16 / 45	Clinton Leasure	428 / 155	5.00
L	16 / 44	Clinton Leasure	428 / 155	5.32
M	16 / 16.1	Ralph Job Howell Trust	423 / 367	1.10
N	16 / 16	Ralph Job Howell Trust	421 / 33	37.52
O	16 / 25	Billy K. & Carolyn S. Goddard	502 / 370	32.57
P	16 / 30	Kendle Cemetery	PB1 / 116	1.00
Q	16 / 24	Brandon P. Mason, et al	420 / 315	12.51
R	16 / 17	John & Rebecca S. Weekly	358 / 425	21.13
S	16 / 19	Paden Fork Christian Chapel	286 / 414	2.75
T	16 / 17.1	John & Rebecca S. Weekly	358 / 425	1.87
U	16 / 18	John & Rebecca S. Weekly	358 / 425	0.50
V	16 / 2	Ronald Billiter	288 / 288	34.82
W	16 / 17.2	Donald E. Richard	331 / 8	0.19
X	16 / 3	Ronald Billiter	288 / 288	2.11
Y	16 / 4	Evelyn M. Cross	242 / 252	12.26
Z	16 / 7.7	Michael Starcher	445 / 156	1.52
AA	16 / 7.3	Adam R. & Renee L. Pennell	411 / 981	1.00
AB	11 / 83.5	Matthew J. & Carla R. Hudson	405 / 1	5.70
AC	16 / 7.6	Adam R. & Renee L. Pennell	439 / 153	2.11
AD	11 / 83	Donald Blatt, et al	288 / 499	29.45
AE	11 / 83.4	Glen W. & Carolyn A. Tarbett	300 / 478	3.47
AF	10 / 65.4	John M. & Vicky L. Myers	481 / 815	4.78
AG	10 / 65	Teresa K. Goots	501 / 764	34.89
AH	10 / 65.1	Teresa K. Goots	501 / 764	2.49
AI	10 / 65.2	Pamela S. & Jerry S. Billeter	458 / 358	3.53
AJ	11 / 84.4	Carl Sweeny	388 / 312	30.73
AK	11 / 67	Carl L. Sweeny, et al	452 / 681	27.50
AL	5 / 29	Brandon L. Corcoran	488 / 237	2.78
AM	5 / 28	Brandon L. Corcoran	488 / 237	2.76
AN	5 / 27	Robert J. Gibbs, et ux	450 / 302	1.67
AO	5 / 26	Robert J. Gibbs, et ux	450 / 302	1.64
AP	5 / 25	Robert J. Gibbs, et ux	450 / 302	1.87
AQ	5 / 24	Robert J. Gibbs, et ux	428 / 820	1.86
AR	10 / 75.1	Anthony R. & Toni L. Glover	388 / 239	1.90
AS	10 / 75	Anthony R. & Toni L. Glover	421 / 698	1.80
AT	11 / 62	TW Enterprises	465 / 115	20.11
AU	10 / 70.1	Anthony R. & Toni L. Glover	388 / 239	2.50
AV	10 / 70	Anthony R. & Toni L. Glover	421 / 698	3.22
AW	5 / 20	Aaron Ramsey	459 / 569	0.24
AX	5 / 19	Brent A. Smith	423 / 978	0.42
AY	5 / 18	Brandon L. Corcoran	488 / 237	0.15
AZ	5 / 17	Brandon L. Corcoran	488 / 237	0.17
BA	5 / 16	Brandon L. Corcoran	488 / 237	0.49
BB	5 / 15	Brandon L. Corcoran	488 / 237	0.09
BC	5 / 15.1	Michael A. Smith	359 / 367	0.14
BD	5 / 14	Michael A. Smith, et al	355 / 290	0.21
BE	5 / 13	David & Kelly Schultheis	378 / 391	0.18
BF	5 / 12	Mark A. & Robyn A. Durant	410 / 599	0.18
BG	5 / 11	Jennifer J. Latimer	441 / 105	0.18
BH	5 / 3	Crystal L. Ebert, et al	453 / 86	0.18
BI	5 / 4	Kyra D. Slampak	479 / 866	0.18
BJ	5 / 5	Donna J. Giles	386 / 366	0.18
BK	5 / 6	Donna J. Giles	386 / 366	0.32
BL	5 / 7	Donna J. Giles	386 / 366	0.32
BM	5 / 8	Terrell E. & Judith M. Yeager	289 / 181	0.29
BN	10A / 22	Markus E. & Ruth E. Derby	357 / 238	0.37
BO	10A / 23	Christopher G. Potoczny	514 / 479	0.38
BP	10A / 30	Christopher G. Potoczny	514 / 479	0.45

Wetzel County				
No.	TM / Par	Owner	Bk / Pg	Ac.
BQ	10A / 31	Erica L. Doll	455 / 891	0.44
BR	10A / 29.1	Donna K. & Robert L. Jones	322 / 478	0.23
BS	10A / 29	Donna K. & Robert L. Jones	311 / 516	0.29
BT	10A / 28.1	Donna K. & Robert L. Jones	302 / 432	0.59
BU	10 / 69	Jeffery R. & Susan L. Stackpole	431 / 745	0.73
BV	10 / 68	Bryon D. Hatfield	489 / 322	0.75
BW	10 / 67	Danny K. & Stacy L. Carney	340 / 451	0.76
BX	10 / 66	Frank G. & Connie Knight	291 / 117	0.75
BY	10 / 81	Brenda S. Palmer	467 / 925	0.54
BZ	10 / 82	Brenda S. Palmer	467 / 925	1.24
CA	10 / 49.1	Andrew J. Stevens	508 / 316	0.50
CB	10 / 49.4	Andrew J. Stevens	508 / 316	0.50
CC	10 / 41	Beth A. Shreve	355 / 212	1.08
CD	10 / 49.5	Beth A. Shreve	383 / 518	0.10
CE	10 / 49.7	Michelle Smith	513 / 341	0.38
CF	10 / 49.2	Peggy Beckett	220 / 56	0.84
CG	10 / 44	Amy L. Sulsberger, et al	466 / 927	0.69
CH	10 / 43	Stephen G. & Regina Pierce	418 / 551	0.55
CI	10 / 42	Heather L. Caruth	428 / 300	0.69
CJ	10 / 49	Robin A. Fox	323 / 75	0.86
CK	10 / 49.6	Heather L. Caruth	428 / 300	0.01
CL	10 / 49.3	Donna G. Ice	325 / 233	0.20
CM	10 / 45	Donna G. Ice	325 / 233	0.25
CN	10 / 46	Donna G. Ice	325 / 233	0.21
CO	10 / 46.1	David S. Asher	444 / 398	0.19
CP	10 / 46.2	David S. Asher	444 / 398	0.15
CQ	10 / 47	Katherine M. Toothman	361 / 495	0.28
CR	10 / 47.1	Jesse D. & Betty L. Danielson	421 / 36	0.31
CS	11 / 47	Jason E. & Bernadette Hood	494 / 690	1.50
CT	10B / 39	Jason E. & Bernadette Hood	494 / 690	0.14
CU	10B / 32.1	Kevin N. & Stacey N. Yoho	422 / 606	0.47
CV	10B / 32.7	Brian J. & Sherry A. Croasmun	347 / 576	0.77
CW	10B / 32.5	Kevin N. & Stacey N. Yoho	422 / 606	0.01
CX	10B / 32.6	Karen Burkhart, et al	379 / 203	0.33
CY	10B / 32.8	Kevin N. & Stacey N. Yoho	422 / 606	0.26
CZ	10B / 32.2	Roger L. Kline	371 / 370	0.25
DA	10B / 32.3	Roger L. Kline	422 / 358	0.44
DB	10B / 32	Roger L. Kline	336 / 377	0.91
DC	10B / 33.1	Roger L. Kline	329 / 44	1.56
DD	10B / 33	Roger L. Kline	329 / 44	0.58
DE	10B / 34.1	Phillip S. & Karen M. Herrick	331 / 529	1.00
DF	10B / 38	Ricky C. & Carla F. Riggenbach	482 / 458	1.00
DG	3A / 9	Paden City Gardens, LP	315 / 366	1.21
DH	3A / 8	Paden City Gardens, LP	336 / 627	0.92
DI	3A / 6.1	Stone Property Management Group, LLC.	488 / 539	0.28
DJ	3A / 6	April Stackpole	514 / 236	0.20
DK	3A / 6.2	April D. Clarke	369 / 501	0.09
DL	3A / 4.1	April D. Clarke	401 / 442	0.04
DM	3A / 4	Roy G. McDonald, et al	W58 / 90	0.22
DN	3A / 2	Carrie R. Still	424 / 161	0.61
DO	3A / 3	Carrie R. Still	424 / 161	0.18
DP	10B / 22	Patricia Ruth Loy Estate, et al	W20 / 494	0.25
DQ	3A / 5	Jack M. & Georgia S. Tennant	313 / 637	0.23
DR	3A / 7	Linda K. & Robert G. Knight	304 / 227	0.19
DS	10B / 18	Sheila I. & Dale E. Henthorn, Sr.	373 / 386	1.00
DT	10B / 24	Sheila I. & Dale E. Henthorn, Sr.	373 / 386	0.10
DU	10B / 25	William E. Jacobs, Jr.	476 / 581	0.17
DV	10B / 26	William E. Jacobs, Jr.	476 / 581	0.15
DW	10B / 27	William E. Jacobs, Jr.	469 / 842	0.05
DX	10B / 28	William E. Jacobs, Jr.	469 / 842	0.33
DY	10B / 28.1	Ronald L. & Brenda S. Wright	441 / 180	0.40
DZ	10B / 29	Eric D. & Amy P. Weber	374 / 78	0.78
EA	10B / 13	Kimela A. Mathews	476 / 97	0.80
EB	10B / 31.2	Kimela A. Mathews	417 / 115	0.23
EC	10B / 31.3	Merry A. Westbrooks (L/E), et al	438 / 294	0.18
ED	10B / 31	Kimela A. Mathews	436 / 150	0.20
EE	10B / 3	Kimela A. Mathews	475 / 394	2.50
EF	10B / 14	F.E. Schamp, et al	427 / 314	0.36
EG	10B / 31.1	Kimela A. Mathews	348 / 9	0.24
EH	10B / 31.4	Kimela A. Mathews	348 / 9	0.11
EI	10B / 13.3	Kimela A. Mathews	475 / 394	0.40
EJ	10B / 4	Kimela A. Mathews	475 / 394	0.25
EK	10B / 13.1	Gary & Phillip Cardelein	466 / 492	0.26
EL	10B / 13.2	Gary & Phillip Cardelein	466 / 492	0.26
EM	10B / 12	Paul Wissmach Glass Co.	333 / 342	1.05
EN	10B / 11	Nathan B. Anderson	433 / 329	3.83
EO	10 / 1	United States of America	333 / 690	75.00
EP	10 / 1.1	United States of America	256 / 227	5.13
EQ	3A / 1	Terrell L. Paden	329 / 492	1.40

FILE NO: 154-54-L-23
DRAWING NO: Driftwood 1H Well Plat
SCALE: 1" = 2000'
MINIMUM DEGREE OF ACCURACY:
Submeter
PROVEN SOURCE OF ELEVATION:
WVDOT, Harrisville, WV

STATE OF WEST VIRGINIA
DEPARTMENT OF ENVIRONMENTAL PROTECTION
OIL AND GAS DIVISION

DATE: December 12 2025
OPERATOR'S WELL NO. Driftwood 1H
API WELL NO
47 - 095 - 02907
STATE COUNTY PERMIT

WELL TYPE: OIL GAS LIQUID INJECTION WASTE DISPOSAL
(IF GAS) PRODUCTION: STORAGE DEEP SHALLOW

LOCATION: ELEVATION: As-Built: 864' WATERSHED: Outlet Middle Island Creek QUADRANGLE: Paden City
DISTRICT: Lincoln / Magnolia COUNTY: Tyler / Wetzel
SURFACE OWNER: Antero Resources Corp. ACREAGE: 60.96
ROYALTY OWNER: Dennis Swindall & Constance Swindall Trustees for the Swindall Revoable Trust LEASE NO: ACREAGE: 208
PROPOSED WORK: DRILL CONVERT DRILL DEEPER FRACTURE OR STIMULATE PLUG OFF OLD FORMATION
 PERFORATE NEW FORMATION OTHER PHYSICAL CHANGE IN WELL (SPECIFY) As-Drilled 6,115' TVD
 PLUG AND ABANDON CLEAN OUT AND REPLUG TARGET FORMATION: Marcellus Shale ESTIMATED DEPTH: 20,252' MD

WELL OPERATOR: Antero Resources Corporation DESIGNATED AGENT: Conrad Baston
ADDRESS: 1615 Wynkoop Street ADDRESS: 535 White Oaks Blvd.
Denver, CO 80202 Bridgeport, WV 26330