

Antero Resources
Well No. Driftwood 2H
As-Drilled
Antero Resources Corporation

Page 1 of 5

Top Hole Coordinates, As-drilled data, and information was provided by Antero Resources Corporation. Allegheny Surveys Inc. (ASI) is not certifying the data and information provided. ASI is not responsible for any errors or inaccuracies with the data and information that has been provided.

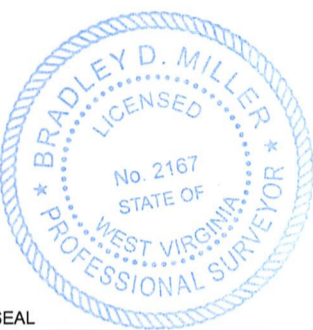

I, the undersigned, hereby certify that this plat is correct to the best of my knowledge and belief and shows all the information required by law and the rules issued and prescribed by the Department of Environmental Protection.

Bradley D. Miller
 Bradley D. Miller, P.S. 2167

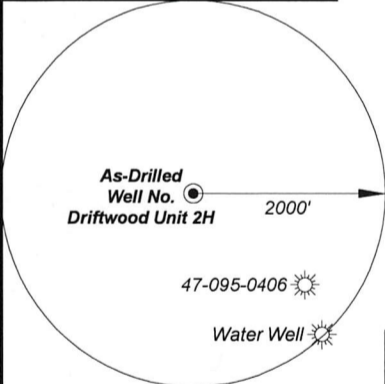

Note: 1 water well were found within 2000' of proposed well. No occupied dwellings or buildings 2,500 square feet or larger used to house or shelter dairy cattle or poultry husbandry are located within 625' of the center of the well pad.

Tag	Bearing	Dist.	Monument
L1	N 26°52' W	2,041.7'	Center of bridge
L2	N 50°25' W	1,473.5'	47-095-00406
L3	S 64°57' W	599.7'	Roof bolt on creek bank
L4	S 24°42' E	1,947.4'	5/8" Rebar

7,384' to Top Hole

750' to Bottom Hole

TOP LATITUDE 39 - 35 - 00
 BTM LATITUDE 39 - 37 - 30

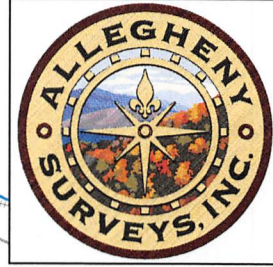

TOP HOLE LONGITUDE 80 - 52 - 30
 BTM HOLE LONGITUDE 80 - 55 - 00

Bottom Hole 7.5' Spot

819' to Top Hole
 4,025' to Bottom Hole
 GRID NORTH

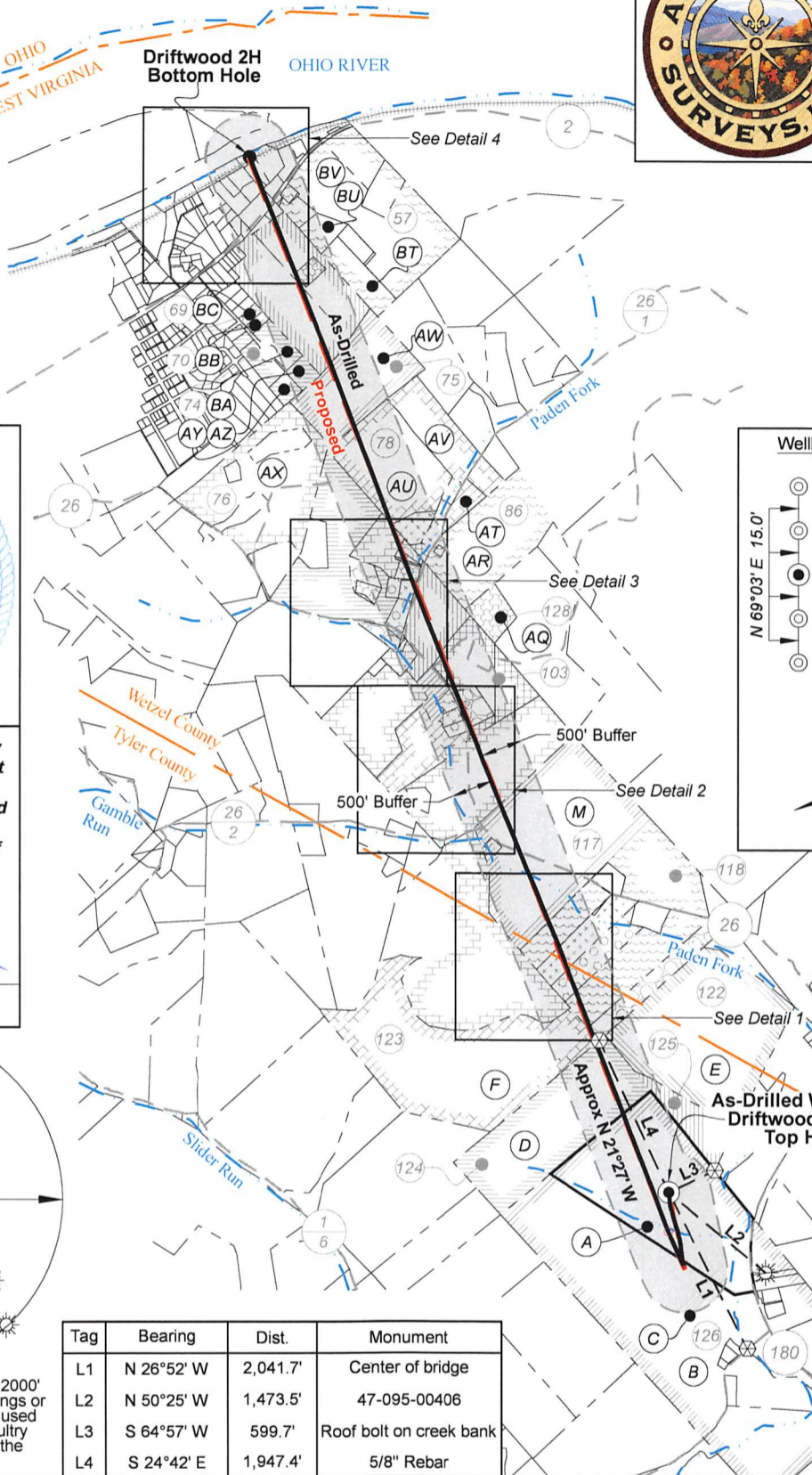

Wellhead Layout (NTS)

- Gorby Unit 2H (API# 47-095-02910)
- Gorby Unit 1H (API# 47-095-02909)
- As-Drilled Driftwood Unit 2H (API# 47-095-02908)
- Driftwood Unit 1H (API# 47-095-02907)
- Rigby Unit 1H (API# 47-095-02911)

N 69°03' E 15.0'

FILE NO: 154-54-L-23
 DRAWING NO: Driftwood 2H Well Plat
 SCALE: 1" = 2000'
 MINIMUM DEGREE OF ACCURACY: Submeter
 PROVEN SOURCE OF ELEVATION: WVDOT, Harrisville, WV

STATE OF WEST VIRGINIA
 DEPARTMENT OF ENVIRONMENTAL PROTECTION
OIL AND GAS DIVISION

DATE: December 12, 2025
 OPERATOR'S WELL NO. Driftwood 2H
 API WELL NO.
 47 - 095 - 02908
 STATE COUNTY PERMIT

WELL TYPE: OIL GAS LIQUID INJECTION WASTE DISPOSAL
 (IF GAS) PRODUCTION: STORAGE DEEP SHALLOW

LOCATION: ELEVATION: As-Built: 864' WATERSHED: Outlet Middle Island Creek QUADRANGLE: Paden City
 DISTRICT: Lincoln / Magnolia COUNTY: Tyler / Wezel
 SURFACE OWNER: Antero Resources Corp. ACREAGE: 60.96
 ROYALTY OWNER: Dennis Swindall & Constance Swindall Trustees for the Swindall Revoable Trust LEASE NO: ACREAGE: 208
 PROPOSED WORK: DRILL CONVERT DRILL DEEPER FRACTURE OR STIMULATE PLUG OFF OLD FORMATION
 PERFORATE NEW FORMATION OTHER PHYSICAL CHANGE IN WELL (SPECIFY) As-Drilled
 PLUG AND ABANDON CLEAN OUT AND REPLUG TARGET FORMATION: Marcellus Shale ESTIMATED DEPTH: 6,108' TVD 19,818' MD

WELL OPERATOR: Antero Resources Corporation DESIGNATED AGENT: Conrad Baston
 ADDRESS: 1615 Wynkoop Street ADDRESS: 535 White Oaks Blvd.
 Denver, CO 80202 Bridgeport, WV 26330

03/20/2026

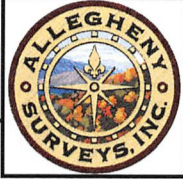

Notes:
 Well No. Driftwood Unit 2H
 As-Drilled POE Coordinates
 WV Coordinate System
 of 1927, North Zone
 N: 396,373.72'
 E: 1,605,072.59'
 Lat: 39°34'47.36"
 Lon: 80°54'04.28"
 UTM Zone 17, NAD 1983
 N: 4,381,136.355m
 E: 508,501.020m

Notes
 West Virginia Coordinate System
 of 1927, North Zone
 based upon Differential GPS Measurements.
 Well No. Driftwood Unit 2H Top Hole coordinates are
 N: 396,834.81' Latitude: 39°34'51.91"
 E: 1,605,077.32' Longitude: 80°54'04.31"
 Bottom Hole coordinates are
 N: 408,883.04' Latitude: 39°36'50.22"
 E: 1,600,156.52' Longitude: 80°55'09.58"
 UTM Zone 17, NAD 1983
 Top Hole Coordinates Bottom Hole Coordinates
 N: 4,381,276.854m N: 4,384,922.363m
 E: 508,500.120m E: 506,939.785m
 Plat orientation and corner and well references
 are based upon the grid north meridian.
 Well location references are based upon the
 magnetic meridian.

Detail 1 (1"=500')



Legend

- Proposed gas well
- Well Reference, as noted
- Monument, as noted
- Existing Well, as noted
- Existing Plugged Well, as noted
- Digitized Well, as noted
- Creek or Drain
- Existing Road
- Surface boundary (approx.)
- Railroad Tracks (approx.)
- State / County line

Detail 2 (1"=500')

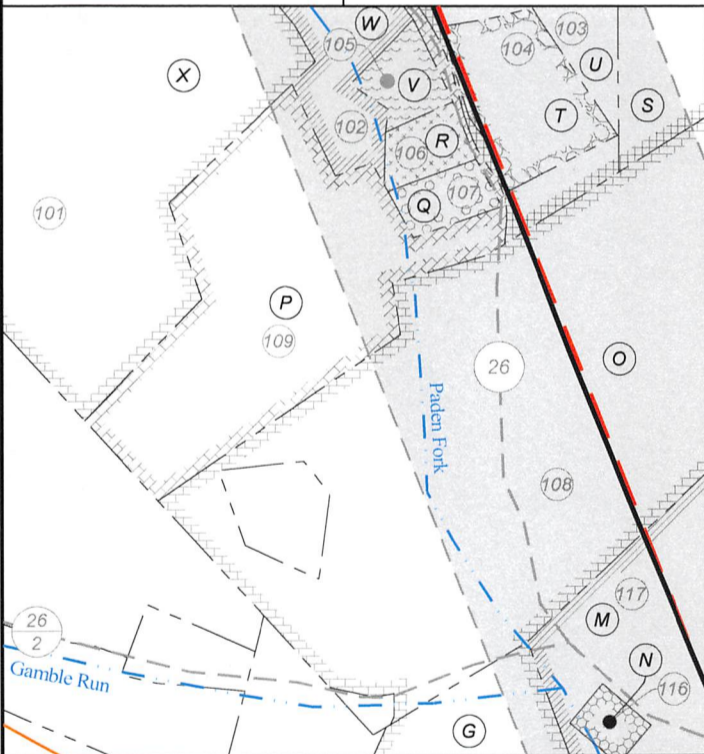

Detail 3 (1"=500')

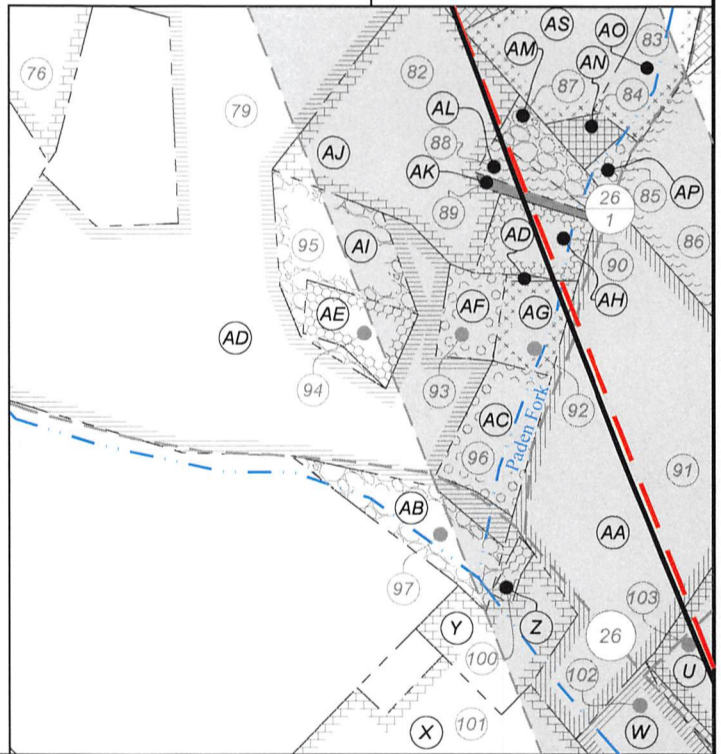

FILE NO: 154-54-L-23
 DRAWING NO: Driftwood 2H Well Plat
 SCALE: 1" = 2000'
 MINIMUM DEGREE OF ACCURACY:
 Submeter
 PROVEN SOURCE OF ELEVATION:
 WVDOT, Harrisville, WV

STATE OF WEST VIRGINIA
 DEPARTMENT OF ENVIRONMENTAL PROTECTION
OIL AND GAS DIVISION

DATE: December 12 2025
 OPERATOR'S WELL NO. Driftwood 2H
API WELL NO
47 - 095 - 02908
 STATE COUNTY PERMIT

WELL TYPE: OIL GAS LIQUID INJECTION WASTE DISPOSAL
 (IF GAS) PRODUCTION: STORAGE DEEP SHALLOW

LOCATION: ELEVATION: As-Built: 864' WATERSHED: Outlet Middle Island Creek QUADRANGLE: Paden City
 DISTRICT: Lincoln / Magnolia COUNTY: Tyler, Wetzel
 SURFACE OWNER: Antero Resources Corp. ACREAGE: 60.96
 ROYALTY OWNER: Dennis Swindall & Constance Swindall Trustees for the Swindall Revoable Trust LEASE NO: _____ ACREAGE: 208
 PROPOSED WORK: DRILL CONVERT DRILL DEEPER FRACTURE OR STIMULATE PLUG OFF OLD FORMATION
 PERFORATE NEW FORMATION OTHER PHYSICAL CHANGE IN WELL (SPECIFY) As-Drilled
 PLUG AND ABANDON CLEAN OUT AND REPLUG TARGET FORMATION: Marcellus Shale ESTIMATED DEPTH: 6,108' TVD
19,818' MD

WELL OPERATOR: Antero Resources Corporation DESIGNATED AGENT: Conrad Baston
 ADDRESS: 1615 Wynkoop Street ADDRESS: 535 White Oaks Blvd.
Denver, CO 80202 Bridgeport, WV 26330

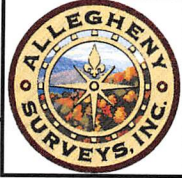

ID	Lease
1	Kimela Mathews
3	Jay T. Pierce
4	Jessie Thompson
5	Romey R. Greathouse, et ux
6	John W. Strother
7	Charles L. Fiest & Cecille J. Fiest
8	Christopher A. Jackson & Tara J. Jackson
9	Arlie L. & James R. Powell
10	Phillip S. Herrick & Karrie M. Herrick
11	Roger L. Kline
48	Katherine M. Steadman
49	Brian J. & Sherry A. Croasmun
50	Kevin H. & Stacey N. Yoho, JTWROS
51	Kevin H. & Stacey N. Yoho, JTWROS
52	Kevin H. & Stacey N. Yoho, JTWROS
53	Linda L. Forrester
54	Jesse D. & Betty Lou Danielson, JTWROS
55	Larry R. Dennis
57	Carol A. Whitmer
58	Joshua T. Neff
59	Patterson, LLC
69	Bryon D. Hatfield
70	Jeffery R. Stackpole & Susan L. Stackpole, JTWROS
74	Anthony R. & Toni L. Glover
75	Mineral Acquisition Company, I, LP
76	Mineral Acquisition Company, I, LP
78	Alexander Brast Thomas & Carol Thomas Revocable Trust Shirley M. Blatt, EQT TGH Exploration, II aka TH Exploration II, LLC
79	Matthew J. & Carla R. Hudson
83	Alexander Brast Thomas & Carol Thomas Revocable Trust
84	Karen S. Fouchs
85	Karen S. Fouchs
86	Larry D. Eddy

ID	Lease
87	Karen S. Fouchs
88	Karen S. Fouchs
89	Joanie Marie Spencer
90	Carl E. Rice
91	Paul S. Cunningham
92	Gregory M. & Courtney L. Hohman
93	Gregory M. & Courtney L. Hohman
94	Adam R. & Renee L. Pennell, JTWROS
95	Adam R. & Renee L. Pennell, JTWROS
96	Michael Stracher
97	Ronald F. Billeter
100	Gracie Viola Richard
101	John Ventemiglia
102	Trustees of Paden Fork Chapel Christian Church Lease
103	Walter Ray Fouchs Jr. & Cathy Fouchs
104	Joseph Jackson Weaver & Rebecca Lynn Weaver
105	Patrick Mark Mars
106	Charlotte L. Mars
107	Keith Allan Van Camp
108	Lawrence Grayson Walker III, et ux
109	Brandon P. Mason & Katie Elizabeth Amos
116	Doris J. Koerber
117	Billy K. Goddard
118	Edwin F. & Judy A. Probst, JTWROS
119	Richard D. & Alicia L. Hissom, JTWROS
120	Danny G. & Barbara A. Probst, JTWROS
121	Patsy D. Hoyt
122	Gregory V. Hart
123	Lawrence Grayson Walker III et ux
124	Ridgetop Capital II, LP
125	Ridgetop Capital II, LP
126	Dennis Swindall & Constance L. Swindall, Trustees for the Swindall Revocable Trust
128	Jeanne Konrad

FILE NO: 154-54-L-23
DRAWING NO: Driftwood 2H Well Plat
SCALE: 1" = 2000'
MINIMUM DEGREE OF ACCURACY:
Submeter
PROVEN SOURCE OF ELEVATION:
WVDOT, Harrisville, WV

STATE OF WEST VIRGINIA
DEPARTMENT OF ENVIRONMENTAL PROTECTION
OIL AND GAS DIVISION

DATE: December 12 2025
OPERATOR'S WELL NO. Driftwood 2H
API WELL NO
47 — 095 — 02908
STATE COUNTY PERMIT

WELL TYPE: OIL GAS LIQUID INJECTION WASTE DISPOSAL
(IF GAS) PRODUCTION: STORAGE DEEP SHALLOW

LOCATION: ELEVATION: As-Built: 864' WATERSHED: Outlet Middle Island Creek QUADRANGLE: Paden City
DISTRICT: Lincoln / Magnolia COUNTY: Tyler / Wetzell
SURFACE OWNER: Antero Resources Corp. ACREAGE: 60.96
ROYALTY OWNER: Dennis Swindall & Constance Swindall Trustees for the Swindall Revoable Trust LEASE NO: _____ ACREAGE: 208
PROPOSED WORK: DRILL CONVERT DRILL DEEPER FRACTURE OR STIMULATE PLUG OFF OLD FORMATION
 PERFORATE NEW FORMATION OTHER PHYSICAL CHANGE IN WELL (SPECIFY) As-Drilled 6,108' TVD
 PLUG AND ABANDON CLEAN OUT AND REPLUG TARGET FORMATION: Marcellus Shale ESTIMATED DEPTH: 19,818' MD

WELL OPERATOR: Antero Resources Corporation DESIGNATED AGENT: Conrad Baston
ADDRESS: 1615 Wynkoop Street ADDRESS: 535 White Oaks Blvd.
Denver, CO 80202 Bridgeport, WV 26330



Tyler County				
No.	TM / Par	Owner	Bk / Pg	Ac.
A	5 / 63.1	Antero Resources Corp.	OR299 / 308	60.96
B	5 / 63	James D. Kimble	W35 / 174	94.23
C	5 / 63.6	Friendly Public Service District	320 / 247	0.12
D	5 / 64	Wesley Shriver	490 / 758	80.38
E	5 / 66	Gregory V. Hart	W86 / 400	59.78
F	5 / 65	Russell E. Hussey, et al	OR247 / 747	82.25
Wetzel County				
No.	TM / Par	Owner	Bk / Pg	Ac.
G	16 / 46	Russell E. Hussey, et al	503 / 481	131.04
H	16 / 49.3	Patsy D. Hoyt	339 / 316	8.86
I	16 / 49	Edwin F. Probst, et ux (LE), et al	394 / 570	33.95
J	16 / 49.2	Danny G. & Barbara Probst	332 / 273	6.76
K	16 / 49.4	Richard D. & Alicia L. Hissom	387 / 644	7.89
L	16 / 49.1	Edwin F. Probst, et ux	318 / 156	8.44
M	16 / 31	Billy K. Goddard	277 / 286	72.50
N	16 / 47	Evans Cemetery	xxx / xxx	0.77
O	16 / 25	Billy K. & Carolyn S. Goddard	502 / 370	32.57
P	16 / 24	Brandon P. Mason, et al	420 / 315	12.51
Q	16 / 24.2	Keith Allan VanCamp	417 / 241	0.72
R	16 / 24.1	Charlotte L. Mars	406 / 251	0.71
S	16 / 23	Cathy & Walter R. Fouchs, Jr.	330 / 352	5.08
T	16 / 23.1	Cathy & Walter R. Fouchs, Jr.	286 / 701	2.77
U	16 / 23.2	Joseph J. & Rebecca L. Weaver	501 / 791	14.42
V	16 / 20	Charlotte L. Mars	W41 / 256	1.00
W	16 / 19	Paden Fork Christian Chapel	286 / 414	2.75
X	16 / 17	John & Rebecca S. Weekly	358 / 425	21.13
Y	16 / 17.1	John & Rebecca S. Weekly	358 / 425	1.87
Z	16 / 17.2	Donald E. Richard	331 / 8	0.19
AA	16 / 4	Evelyn M. Cross	242 / 252	12.26
AB	16 / 3	Ronald Billiter	288 / 288	2.11
AC	16 / 77	Michael Starcher	445 / 156	1.52
AD	11 / 83	Donald Blatt, et al	288 / 499	29.45
AE	16 / 73	Adam R. & Renee L. Pennell	411 / 981	1.00
AF	16 / 75	Timothy Chichick, et al	471 / 766	0.80
AG	16 / 72	Timothy Chichick, et al	471 / 766	0.91
AH	16 / 83.6	Carl E. Rice	405 / 5	1.12
AI	16 / 76	Adam R. & Renee L. Pennell	439 / 153	2.11
AJ	11 / 83.5	Matthew J. & Carla R. Hudson	405 / 1	5.70
AK	11 / 83.3	Joanie M. Spencer	506 / 99	0.19
AL	11 / 83.2	Joanie M. Spencer	470 / 706	0.37
AM	11 / 83.1	Joanie M. Spencer	470 / 706	0.70
AN	11 / 84.1	Joanie M. Spencer	470 / 706	0.37
AO	11 / 84	Carl L. Sweeny	402 / 12	1.50
AP	11 / 88.1	Joanie M. Spencer	470 / 706	0.26
AQ	16 / 5.2	Karen S. Fouchs	454 / 73	4.89
AR	11 / 88	Evelyn M. Cross	242 / 252	31.09
AS	11 / 84.3	Carl L. Sweeny	388 / 312	2.74

Wetzel County				
No.	TM / Par	Owner	Bk / Pg	Ac.
AT	11 / 86.1	Charles A. & Patty K. Loy	303 / 569	2.58
AU	11 / 84.4	Carl L. Sweeny	388 / 312	30.73
AV	11 / 69	Larry R. & Linda S. Sweeny	404 / 87	12.10
AW	11 / 67	Carl L. Sweeny, et al	452 / 681	27.50
AX	10 / 65	Teresa K. Goots	501 / 764	34.89
AY	10 / 75.1	Anthony R. & Toni L. Glover	388 / 239	1.90
AZ	10 / 75	Anthony R. & Toni L. Glover	421 / 698	1.80
BA	10 / 70	Anthony R. & Toni L. Glover	421 / 698	3.22
BB	10 / 69	Jeffery R. & Susan L. Stackpole	431 / 745	0.73
BC	10 / 68	Bryon D. Hatfield	489 / 322	0.75
BD	11 / 62	TW Enterprises, LLC	465 / 115	20.11
BE	11 / 63	TW Enterprises, LLC	465 / 115	14.03
BF	11 / 63.1	Joshua T. Neff	411 / 660	1.47
BG	10 / 47	Katherine M. Toothman	361 / 495	0.28
BH	10B / 32.7	Brian J. & Sherry A. Croasmun	347 / 576	0.77
BI	10B / 32.5	Kevin N. & Stacey N. Yoho	422 / 606	0.01
BJ	10B / 32.1	Kevin N. & Stacey N. Yoho	422 / 606	0.47
BK	10B / 39	Jason E. & Bernadette Hood	494 / 690	0.14
BL	10B / 32.8	Kevin N. & Stacey N. Yoho	422 / 606	0.26
BM	10B / 32.6	Karen Burkhart, et al	379 / 203	0.33
BN	10B / 32.2	Roger L. Kline	371 / 370	0.25
BO	10B / 32	Roger L. Kline	336 / 377	0.91
BP	10B / 33.1	Roger L. Kline	329 / 44	1.56
BQ	11 / 47	Jason E. & Bernadette Hood	494 / 690	1.50
BR	11 / 47.1	Jesse D. & Betty L. Danielson	421 / 36	0.31
BS	11 / 48	Jesse D. & Betty L. Danielson	325 / 17	0.49
BT	11 / 51	Anthony L. Littleton, et al	463 / 56	6.50
BU	11 / 50.1	Anthony L. Littleton, et al	463 / 56	3.35
BV	11 / 45	Gregory M. & Courtney L. Hohman	426 / 563	18.01
BW	11 / 45	Anthony L. Littleton, et al	463 / 56	1.65
BX	11 / 45.1	Bonita J. Smith	377 / 573	0.61
BY	11 / 44	Gregory M. & Courtney L. Hohman	426 / 563	1.80
BZ	11 / 49	Madeline L. Dennis Estate	W55 / 660	0.04
CA	10B / 33	Roger L. Kline	329 / 44	0.58
CB	10B / 34	Arlie L. & James R. Powell	463 / 770	0.62
CC	10B / 34.1	Phillip S. & Karen M. Herrick	331 / 529	1.00
CD	11 / 1	Jay T. Pierce	456 / 262	0.16
CE	11 / 43.3	John W. Strother	286 / 102	0.71
CF	11 / 43.2	Christopher A. Jackson	462 / 235	0.42
CG	11 / 43.4	Charles L. & Cecile J. Fiest	290 / 22	0.37
CH	11 / 43	Jay T. Pierce	456 / 262	2.47
CI	11 / 43.1	Romey R. & Cathy S. Greathouse	417 / 67	1.75
CJ	11 / 2	Stender Cemetery	xxx / xxx	1.00
CK	11 / 3	Jessie Thompson	409 / 24	2.10
CL	10B / 3	Kimela A. Mathews	475 / 394	2.50
CM	10 / 1.1	United States of America	256 / 227	5.13

FILE NO: 154-54-L-23
 DRAWING NO: Driftwood 2H Well Plat
 SCALE: 1" = 2000'
 MINIMUM DEGREE OF ACCURACY:
 Submeter
 PROVEN SOURCE OF ELEVATION:
 WV DOT, Harrisville, WV

STATE OF WEST VIRGINIA
 DEPARTMENT OF ENVIRONMENTAL PROTECTION
OIL AND GAS DIVISION

DATE: December 12 2025
 OPERATOR'S WELL NO. Driftwood 2H
 API WELL NO
 47 - 095 - 02908
 STATE COUNTY PERMIT

WELL TYPE: OIL GAS LIQUID INJECTION WASTE DISPOSAL
 (IF GAS) PRODUCTION: STORAGE DEEP SHALLOW

LOCATION: ELEVATION: As-Built: 864' WATERSHED: Outlet Middle Island Creek QUADRANGLE: Paden City
 DISTRICT: Lincoln / Magnolia COUNTY: Tyler / Wetzel
 SURFACE OWNER: Antero Resources Corp. ACREAGE: 60.96
 ROYALTY OWNER: Dennis Swindall & Constance Swindall Trustees for the Swindall Revoable Trust LEASE NO: ACREAGE: 208
 PROPOSED WORK: DRILL CONVERT DRILL DEEPER FRACTURE OR STIMULATE PLUG OFF OLD FORMATION
 PERFORATE NEW FORMATION OTHER PHYSICAL CHANGE IN WELL (SPECIFY) As-Drilled 6,108' TVD
 PLUG AND ABANDON CLEAN OUT AND REPLUG TARGET FORMATION: Marcellus Shale ESTIMATED DEPTH: 19,818' MD

WELL OPERATOR: Antero Resources Corporation DESIGNATED AGENT: Conrad Baston
 ADDRESS: 1615 Wynkoop Street ADDRESS: 535 White Oaks Blvd.
 Denver, CO 80202 Bridgeport, WV 26330