

**Antero Resources
Well No. Gorby 2H
As-Drilled**
Antero Resources Corporation

Page 1 of 4

11,553' to Bottom Hole

7,356' to Top Hole

TOP LATITUDE 39 - 35 - 00
BTM LATITUDE 39 - 37 - 30

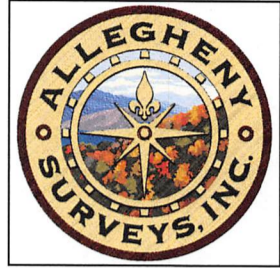

LONGITUDE 80 - 52 - 30

829' to Top Hole

Bottom Hole
7.5' Spot

Top Hole
7.5' Spot

Gorby 2H
Bottom Hole

See Detail 1

500' Buffer

See Detail 2

Top Hole Coordinates, As-drilled data, and information was provided by Antero Resources Corporation. Allegheny Surveys Inc. (ASI) is not certifying the data and information provided. ASI is not responsible for any errors or inaccuracies with the data and information that has been provided.

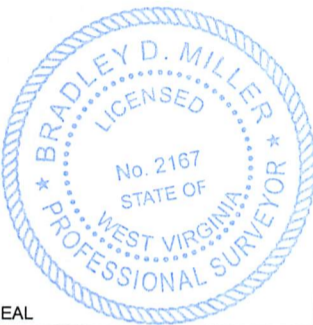

SEAL

I, the undersigned, hereby certify that this plat is correct to the best of my knowledge and belief and shows all the information required by law and the rules issued and prescribed by the Department of Environmental Protection.

Bradley D. Miller, P.S. 2167

Notes
West Virginia Coordinate System of 1927, North Zone based upon Differential GPS Measurements.
Well No. Gorby Unit 2H Top Hole coordinates are
N: 396,824.04' Latitude: 39°34'51.81"
E: 1,605,105.26' Longitude: 80°54'03.95"
Bottom Hole coordinates are
N: 410,545.12' Latitude: 39°37'06.79"
E: 1,601,117.24' Longitude: 80°54'57.64"
UTM Zone 17, NAD 1983
Top Hole Coordinates Bottom Hole Coordinates
N: 4,381,273.715m N: 4,385,433.622m
E: 508,508.687m E: 507,224.035m
Plat orientation and corner and well references are based upon the grid north meridian.
Well location references are based upon the magnetic meridian.

Notes:
Well No. Gorby Unit 2H As-Drilled POE Coordinates
WV Coordinate System of 1927, North Zone
N: 396,950.10'
E: 1,606,905.89'
Lat: 39°34'53.33"
Lon: 80°53'40.98"
UTM Zone 17, NAD 1983
N: 4,381,321.294m
E: 509,056.619m

Wellhead Layout (NTS)

- As-Drilled Gorby Unit 2H (API# 47-095-02910)
- Gorby Unit 1H (API# 47-095-02909)
- Driftwood Unit 2H (API# 47-095-02908)
- Driftwood Unit 1H (API# 47-095-02907)
- Rigby Unit 1H (API# 47-095-02911)

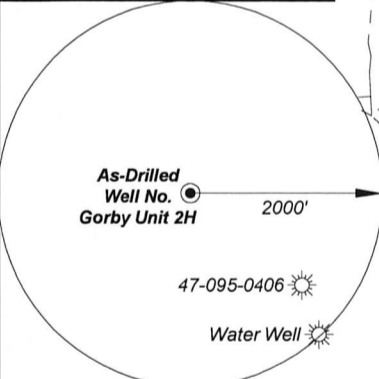

Note: 1 water well were found within 2000' of proposed well. No occupied dwellings or buildings 2,500 square feet or larger used to house or shelter dairy cattle or poultry husbandry are located within 625' of the center of the well pad.

Tag	Bearing	Dist.	Monument
L1	N 26°18' W	2,019.5'	Center of bridge
L2	N 50°02' W	1,445.1'	47-095-00406
L3	S 62°49' W	579.3'	Roof bolt on creek bank
L4	S 25°19' E	1,969.0'	5/8" Rebar

FILE NO: 153-54-L-23
DRAWING NO: Gorby 2H Well Plat
SCALE: 1" = 2000'
MINIMUM DEGREE OF ACCURACY: Submeter
PROVEN SOURCE OF ELEVATION: WVDOT, Harrisville, WV

STATE OF WEST VIRGINIA
DEPARTMENT OF ENVIRONMENTAL PROTECTION
OIL AND GAS DIVISION

DATE: December 12 2025
OPERATOR'S WELL NO. Gorby 2H
API WELL NO
47 - 095 - 02910
STATE COUNTY PERMIT

WELL TYPE: OIL GAS LIQUID INJECTION WASTE DISPOSAL
(IF GAS) PRODUCTION: STORAGE DEEP SHALLOW

LOCATION: ELEVATION: As-Built: 864' WATERSHED: Outlet Middle Island Creek QUADRANGLE: Paden City
DISTRICT: Lincoln / Magnolia COUNTY: Tyler, Wetzel
SURFACE OWNER: Antero Resources Corp. ACREAGE: 60.96
ROYALTY OWNER: Dennis Swindall & Constance Swindall Trustees for the Swindall Revocable Trust LEASE NO: ACREAGE: 208
PROPOSED WORK: DRILL CONVERT DRILL DEEPER FRACTURE OR STIMULATE PLUG OFF OLD FORMATION
 PERFORATE NEW FORMATION OTHER PHYSICAL CHANGE IN WELL (SPECIFY) As-Drilled
 PLUG AND ABANDON CLEAN OUT AND REPLUG TARGET FORMATION: Marcellus Shale ESTIMATED DEPTH: 21,513' MD 6,123' TVD

WELL OPERATOR: Antero Resources Corporation DESIGNATED AGENT: Conrad Baston
ADDRESS: 1615 Wynkoop Street ADDRESS: 535 White Oaks Blvd.
Denver, CO 80202 Bridgeport, WV 26330

Antero Resources
Well No. Gorby 2H
As-Drilled
Antero Resources Corporation

Page 2 of 4

No.	TM / Par	Owner	Bk / Pg	Ac.
A	x / xx	xx	xx / xx	xx
B	x / xx	xx	xx / xx	xx
C	11 / 3	Jessie Thompson	409 / 24	2.10
D	11 / 4	Jessie Thompson	409 / 24	0.14
E	11 / 7	Phillip Wiley	365 / 313	44.38
F	11 / 6	Gregory M. & Courtney L. Hohman	426 / 563	6.00
G	11 / 5	Gregory M. & Courtney L. Hohman	426 / 563	3.50
H	11 / 45	Gregory M. & Courtney L. Hohman	426 / 563	18.01
I	11 / 53	Jeffery Henthorn	359 / 526	25.00
J	11 / 64	Larry & Linda Sweeney	445 / 72	14.12
K	11 / 106	Larry & Linda Sweeney	402 / 372	17.17
L	11 / 106	Larry & Linda Sweeney	402 / 372	17.17
M	11 / 71.3	Edward L. & Brenda K. Blatt	433 / 126	5.18
N	11 / 71	Michael D. & Patricia A. Jobs	445 / 56	13.57
O	11 / 71.2	Teresa M. Martin	421 / 519	5.17
P	11 / 71.1	Michael D. & Patricia A. Jobs	300 / 461	3.95
Q	11 / 70	Dorthy M. Blatt	WB111 / 15	3.36
R	11 / 70.1	Wanda Ferreebee	411 / 608	5.18
S	11 / 69	Larry & Linda Sweeney	404 / 87	12.10
T	11 / 85	Duane Mark Cross	406 / 283	2.70
U	11 / 86	Brandon Cross	468 / 464	0.42
V	11 / 89	Billy K. & Carolyn S. Goddard	MS103 / 326	16.00
W	11 / 88	Evelyn M. Cross	242 / 252	31.09
X	11 / 91	Emma Fuchs	280 / 109	3.70
Y	11 / 90	Cathy & Walter Ray Fouchs Jr.	330 / 352	5.36
Z	16 / 5.1	Walter Ray Fouchs	330 / 352	32.61
AA	16 / 6	Emma Fuchs	280 / 109	96.11
AB	16 / 5	Walter Ray Fouchs Jr. & Cathy Fouchs	330 / 352	33.25
AC	16 / 31	Billy K. & Carolyn S. Goddard	502 / 370	32.57
AD	16 / 33	Donna L. Kline, et al	453 / 174	103.32
AE	16 / 49	Edwin F. & Judy A. Probst L/E Pearl G. Probst	394 / 570	33.95
AF	16 / 49.8	Jack Randy Berisfod	411 / 640	2.51
AG	16 / 35	Donna L. Kline, et al	453 / 174	4.00
AH	16 / 34	Donna L. Kline, et al	453 / 174	0.57
AI	16 / 52.3	Brenda Lee & Randall L. Kemp Sr.	420 / 425	1.99
AJ	16 / 52	Gregory V. Hart	WB69 / 785	34.39
AK	16 / 53	Gregory V. Hart	WB69 / 785	0.75
AL	16 / 49.3	Patsy D. Hoyt	339 / 316	8.86
AM	5 / 66	Gregory V. Hart	WB86 / 400	59.78
AN	16 / 54.6	Charles M. & Ashley L. Moore	428 / 358	0.30
AO	16 / 54.3	Brittney Kay Clegg	409 / 17	0.70
AP	16 / 54	Mary Kay Virdin	WB96 / 614	22.18
AQ	16 / 54.1	Mary Kay Virdin	WB96 / 614	0.73
AR	16 / 54.5	Donald J. & Debby J. Powell	302 / 16	2.30
AS	16 / 54.2	Kevin Lawrence	WB106 / 535	5.50
AT	5 / 64.1	Shawn M. Meckley	363 / 215	1.19
AU	5 / 64	Wesley Shriver	490 / 758	80.38
AV	5 / 64.2	Randy & Kimberly Dawson	OR210 / 575	6.90
AW	5 / 64	Wesley Shriver	490 / 758	80.38
AX	5 / 63.1	Antero Resources Corp.	OR299 / 308	60.96
AY	5 / 64	Wesley Shriver	490 / 758	80.38
AZ	2 / 2	John William & Rhonda L. Burton	380 / 341	7.20
BA	2 / 1	Donald E. Virden Jr.	421 / 281	30.84
BB	2 / 3	Garnett C. Myers	WB20 / 436	0.75

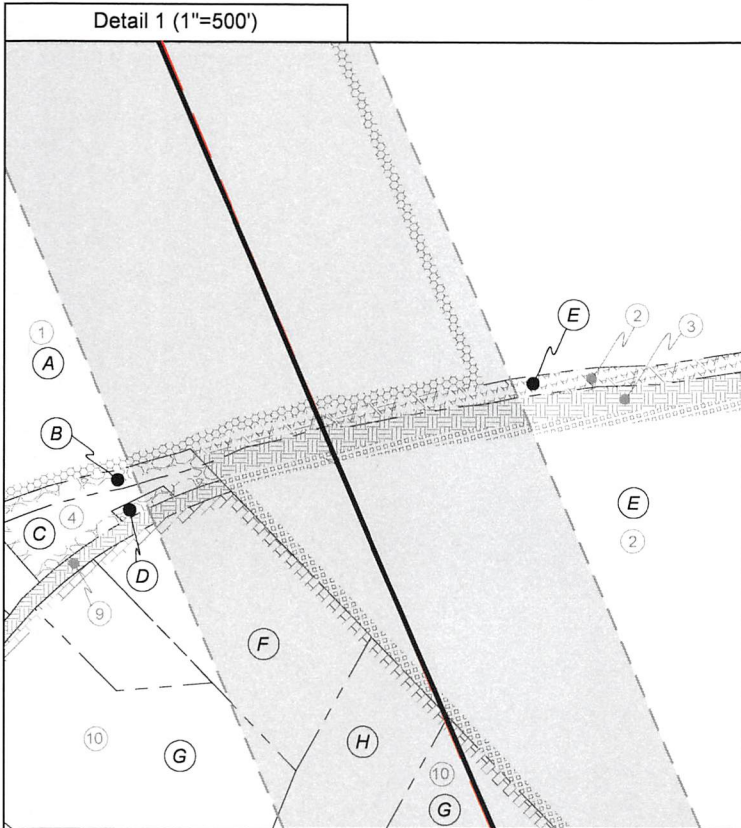

Legend

- Proposed gas well
- Well Reference, as noted
- Monument, as noted
- Existing Well, as noted
- Existing Plugged Well, as noted
- Digitized Well, as noted
- Creek or Drain
- Existing Road
- Surface boundary (approx.)
- Railroad Tracks (approx.)
- State / County line

FILE NO: 153-54-L-23
DRAWING NO: Gorby 2H Well Plat
SCALE: 1" = 2000'
MINIMUM DEGREE OF ACCURACY:
Submeter
PROVEN SOURCE OF ELEVATION:
WVDOT, Harrisville, WV

STATE OF WEST VIRGINIA
DEPARTMENT OF ENVIRONMENTAL PROTECTION
OIL AND GAS DIVISION

DATE: December 12 2025
OPERATOR'S WELL NO. Gorby 2H
API WELL NO
47 — 095 — 02910
STATE COUNTY PERMIT

WELL TYPE: OIL GAS LIQUID INJECTION WASTE DISPOSAL
(IF GAS) PRODUCTION: STORAGE DEEP SHALLOW

LOCATION: ELEVATION: As-Built: 864' WATERSHED: Outlet Middle Island Creek QUADRANGLE: Paden City
DISTRICT: Lincoln / Magnolia COUNTY: Tyler / Wayne
SURFACE OWNER: Antero Resources Corp. ACREAGE: 60.96
ROYALTY OWNER: Dennis Swindall & Constance Swindall Trustees for the Swindall Revocable Trust LEASE NO: _____ ACREAGE: 208
PROPOSED WORK: DRILL CONVERT DRILL DEEPER FRACTURE OR STIMULATE PLUG OFF OLD FORMATION
 PERFORATE NEW FORMATION OTHER PHYSICAL CHANGE IN WELL (SPECIFY) As-Drilled
 PLUG AND ABANDON CLEAN OUT AND REPLUG TARGET FORMATION: Marcellus Shale ESTIMATED DEPTH: 21,513' MD 6,123' TVD

WELL OPERATOR: Antero Resources Corporation DESIGNATED AGENT: Conrad Baston
ADDRESS: 1615 Wynkoop Street ADDRESS: 535 White Oaks Blvd.
Denver, CO 80202 Bridgeport, WV 26330

**Antero Resources
Well No. Gorby 2H
As-Drilled
Antero Resources Corporation**

Page 3 of 4

ID	Lease
1	WV Department of Natural Resources
2	Phillip W. Wiley
3	CSX Transportation, Inc.
4	Jessie Thompson
9	WV Department of Transportation
10	Carol A. Whitmer
12	Randy E. Goddard
13	Ernest Lee & Dorothy Blatt, Life Tenants & Larry R. & Linda S. Sweeney, Remainderman
14	Larry R. & Linda S. Sweeney
16	Barbara S. Coombs
17	Edward L. & Brenda K. Blatt
18	Luke A. Martin
19	Alexander Brast & Carol Thomas Revocable Trust
20	Doris J. Koerber
21	Doris J. Koerber
22	Billy K. & Carolyn Goddard
23	Larry D. Eddy
25	Emma Fuchs
26	Walter Ray Jr. & Cathy Fouchs
30	Billy K. Goddard
31	Margaret A. Kline
32	Edwin F. & Judy A. Probst, JTWROS
35	Jack R. & Linda J. Berisford
37	Randall L. Kemp, Sr.
38	Patsy D. Hoyt
39	Gregory V. Hart, And As Trustee of the Gregory V. Hart Revocable Trust
40	Gregory V. Hart, And As Trustee of the Gregory V. Hart Revocable Trust
41	Gregory V. Hart
42	Antero Minerals, LLC
43	Charles M. & Ashley L. Moore
44	Brittany Kay Clegg
45	Ridgetop Capital II, LP
46	David A. & Denise Gorby
47	Dennis & Constance L. Swindall, Trustees for the Swindall Revocable Trust
48	Sherry Lynn Chefren
49	Gregory V. Hart, And As Trustee of the Gregory V. Hart Revocable Trust
50	Alan L. Potter



FILE NO: 153-54-L-23
 DRAWING NO: Gorby 2H Well Plat
 SCALE: 1" = 2000'
 MINIMUM DEGREE OF ACCURACY: Submeter
 PROVEN SOURCE OF ELEVATION: WVDOT, Harrisville, WV



DATE: December 12 2025
 OPERATOR'S WELL NO. Gorby 2H
 API WELL NO
47 — 095 — 02910
 STATE COUNTY PERMIT

WELL TYPE: OIL GAS LIQUID INJECTION WASTE DISPOSAL
 (IF GAS) PRODUCTION: STORAGE DEEP SHALLOW

LOCATION: ELEVATION: As-Built: 864' WATERSHED: Outlet Middle Island Creek QUADRANGLE: Paden City
 DISTRICT: Lincoln / Magnolia COUNTY: Tyler / Wayne
 SURFACE OWNER: Antero Resources Corp. ACREAGE: 60.96
 ROYALTY OWNER: Dennis Swindall & Constance Swindall Trustees for the Swindall Revocable Trust LEASE NO: _____ ACREAGE: 208
 PROPOSED WORK: DRILL CONVERT DRILL DEEPER FRACTURE OR STIMULATE PLUG OFF OLD FORMATION
 PERFORATE NEW FORMATION OTHER PHYSICAL CHANGE IN WELL (SPECIFY) As-Drilled
 PLUG AND ABANDON CLEAN OUT AND REPLUG TARGET FORMATION: Marcellus Shale ESTIMATED DEPTH: 6,123' TVD
21,513' MD

WELL OPERATOR: Antero Resources Corporation DESIGNATED AGENT: Conrad Baston
 ADDRESS: 1615 Wynkoop Street ADDRESS: 535 White Oaks Blvd.
Denver, CO 80202 Bridgeport, WV 26330

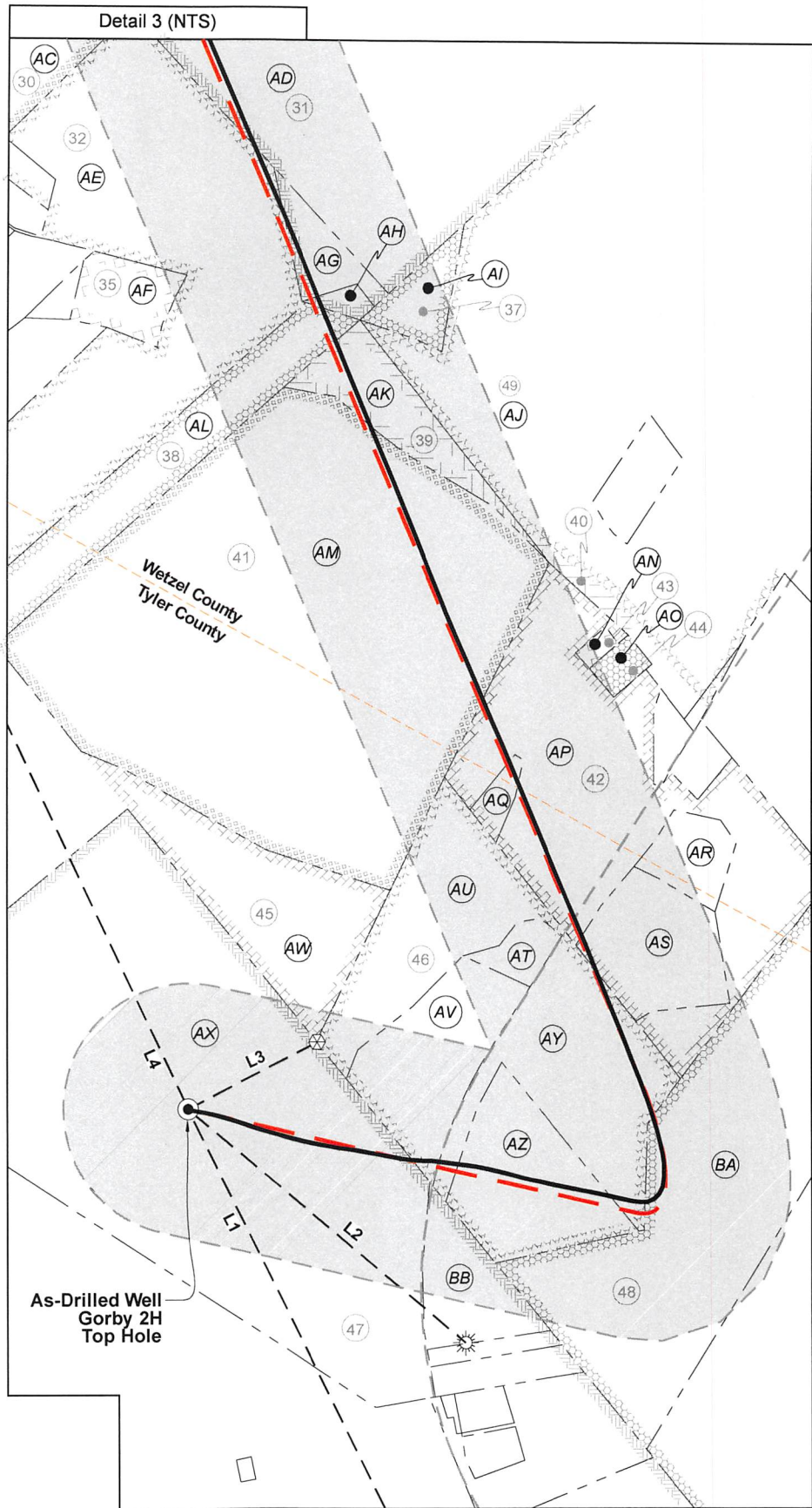

FILE NO: 153-54-L-23
 DRAWING NO: Gorby 2H Well Plat
 SCALE: 1" = 2000'
 MINIMUM DEGREE OF ACCURACY:
 Submeter
 PROVEN SOURCE OF ELEVATION:
 WVDOT, Harrisville, WV

STATE OF WEST VIRGINIA
 DEPARTMENT OF ENVIRONMENTAL PROTECTION
OIL AND GAS DIVISION

DATE: December 12 2025
 OPERATOR'S WELL NO. Gorby 2H
API WELL NO
 47 — 095 — 02910
 STATE COUNTY PERMIT

WELL TYPE: OIL GAS LIQUID INJECTION WASTE DISPOSAL
 (IF GAS) PRODUCTION: STORAGE DEEP SHALLOW

LOCATION: ELEVATION: As-Built: 864' WATERSHED: Outlet Middle Island Creek QUADRANGLE: Paden City
 DISTRICT: Lincoln / Magnolia COUNTY: Tyler / Wetzel
 SURFACE OWNER: Antero Resources Corp. ACREAGE: 60.96
 ROYALTY OWNER: Dennis Swindall & Constance Swindall Trustees for the Swindall Revocable Trust LEASE NO: ACREAGE: 208
 PROPOSED WORK: DRILL CONVERT DRILL DEEPER FRACTURE OR STIMULATE PLUG OFF OLD FORMATION
 PERFORATE NEW FORMATION OTHER PHYSICAL CHANGE IN WELL (SPECIFY) As-Drilled
 PLUG AND ABANDON CLEAN OUT AND REPLUG TARGET FORMATION: Marcellus Shale ESTIMATED DEPTH: 21,513' MD 6,123' TVD

WELL OPERATOR: Antero Resources Corporation DESIGNATED AGENT: Conrad Baston
 ADDRESS: 1615 Wynkoop Street ADDRESS: 535 White Oaks Blvd.
 Denver, CO 80202 Bridgeport, WV 26330