

2,157' to Bottom Hole

7,412' to Top Hole

BHL LATITUDE 39 - 37 - 30
 THL LATITUDE 39 - 35 - 00

THL LONGITUDE 80 - 52 - 30
 BHL LONGITUDE 80 - 55 - 00

809' to Top Hole
 4,821' to Bottom Hole

Top Hole
 7.5' Spot

BTM Hole
 7.5' Spot



Legend

- Proposed gas well
- Monument, as noted
- Existing Well, as noted
- Digitized Well, as noted
- Creek or Drain
- Road
- Surface boundary (approx.)
- Interior surface tracts (approx.)
- Interior surface tracts (approx.)

I, the undersigned, hereby certify that this plat is correct to the best of my knowledge and belief and shows all the information required by law and the rules issued and prescribed by the Department of Environmental Protection.

Bradley D. Miller
 Bradley D. Miller, P.S. 2167

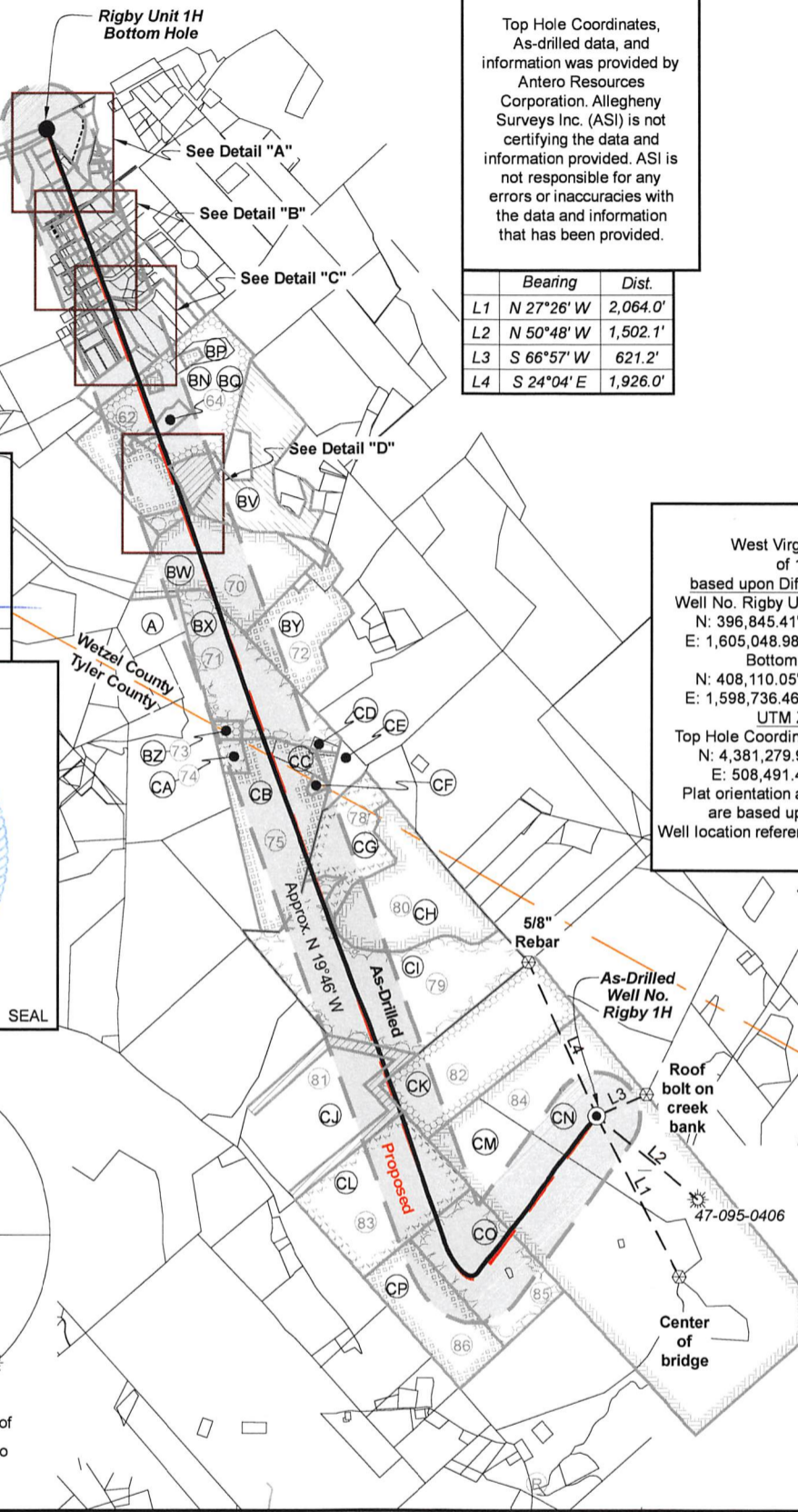

Top Hole Coordinates, As-drilled data, and information was provided by Antero Resources Corporation. Allegheny Surveys Inc. (ASI) is not certifying the data and information provided. ASI is not responsible for any errors or inaccuracies with the data and information that has been provided.

Notes
 West Virginia Coordinate System of 1927, North Zone based upon Differential GPS Measurements.
 Well No. Rigby Unit 1H Top Hole coordinates are
 N: 396,845.41' Latitude: 39°34'52.01"
 E: 1,605,048.98' Longitude: 80°54'04.67"
 Bottom Hole coordinates are
 N: 408,110.05' Latitude: 39°36'42.36"
 E: 1,598,736.46' Longitude: 80°55'27.57"
 UTM Zone 17, NAD 1983
 Top Hole Coordinates Bottom Hole Coordinates
 N: 4,381,279.939m N: 4,384,679.631m
 E: 508,491.432m E: 508,511.080m
 Plat orientation and corner and well references are based upon the grid north meridian.
 Well location references are based upon the magnetic meridian.

Notes:
 Well No. Rigby Unit 1H As-Drilled POE Coordinates
 WV Coordinate System of 1927, North Zone
 N: 395,394.78'
 E: 1,603,307.88'
 Lat: 39°34'37.41"
 Lon: 80°54'26.62"
 UTM Zone 17, NAD 1983
 N: 4,380,829.124m
 E: 507,968.362m

- Wellhead Layout (NTS)**
- Gorby Unit 2H (API# 47-095-02910)
 - Gorby Unit 1H (API# 47-095-02909)
 - Driftwood Unit 2H (API# 47-095-02908)
 - Driftwood Unit 1H (API# 47-095-02907)
 - As-Drilled Well Rigby Unit 1H (API# 47-095-02911)

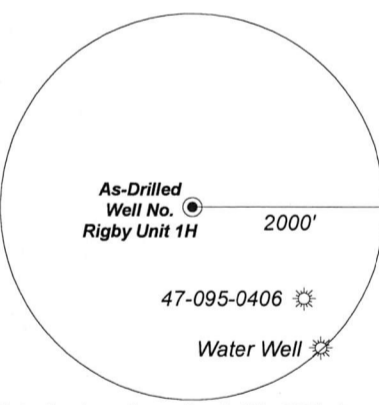

Note: 1 water well were found within 2000' of proposed well. No occupied dwellings or buildings 2,500 square feet or larger used to house or shelter dairy cattle or poultry husbandry are located within 625' of the center of the well pad.

FILE NO: 155-54-L-23
 DRAWING NO: Rigby Unit 1H Well Plat
 SCALE: 1" = 2000'
 MINIMUM DEGREE OF ACCURACY: Submeter
 PROVEN SOURCE OF ELEVATION: WVDOT, Harrisville, WV

STATE OF WEST VIRGINIA
 DEPARTMENT OF ENVIRONMENTAL PROTECTION
OIL AND GAS DIVISION

DATE: December 12 2025
 OPERATOR'S WELL NO. Rigby Unit 1H
API WELL NO
 47 - 095 - 02911
 STATE COUNTY PERMIT

WELL TYPE: OIL GAS LIQUID INJECTION WASTE DISPOSAL
 (IF GAS) PRODUCTION: STORAGE DEEP SHALLOW

LOCATION: ELEVATION: As-Built 864' WATERSHED: Outlet Middle Island Creek QUADRANGLE: Paden City
 DISTRICT: THL: Lincon BHL: Magnolia COUNTY: Tyler BHL: Wetzel 03/20/2026

SURFACE OWNER: Antero Resources Corporation ACREAGE: 60.96
 ROYALTY OWNER: Dennis Swindall & Constance Swindall Trustees for the Swindall Revoable Trust LEASE NO: ACREAGE: 208

PROPOSED WORK: DRILL CONVERT DRILL DEEPER FRACTURE OR STIMULATE PLUG OFF OLD FORMATION
 PERFORATE NEW FORMATION OTHER PHYSICAL CHANGE IN WELL (SPECIFY) As-Drilled
 PLUG AND ABANDON CLEAN OUT AND REPLUG TARGET FORMATION: Marcellus Shale ESTIMATED DEPTH: 6,112' TVD 20,346' MD

WELL OPERATOR: Antero Resources Corporation DESIGNATED AGENT: Conrad Baston
 ADDRESS: 1615 Wynkoop Street ADDRESS: 535 White Oaks Blvd.
 Denver, CO 80202 Bridgeport, WV 26330

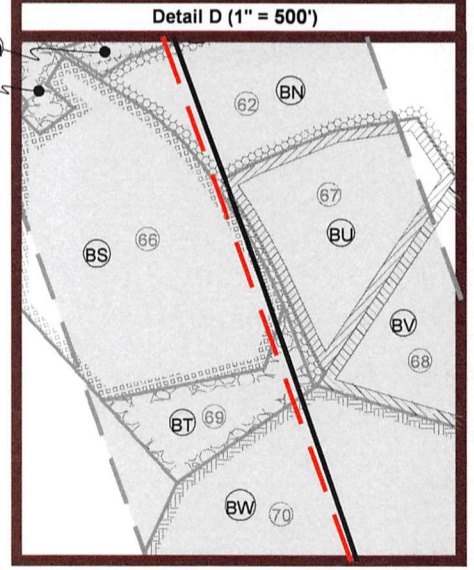
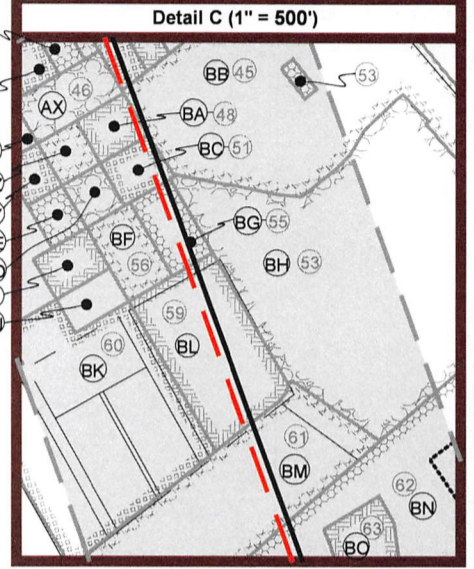
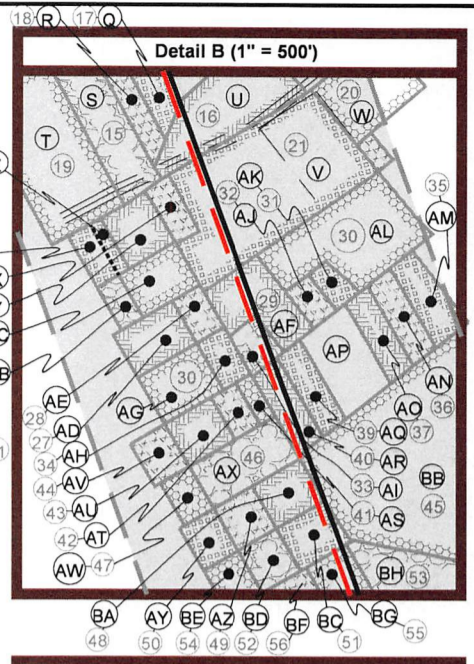
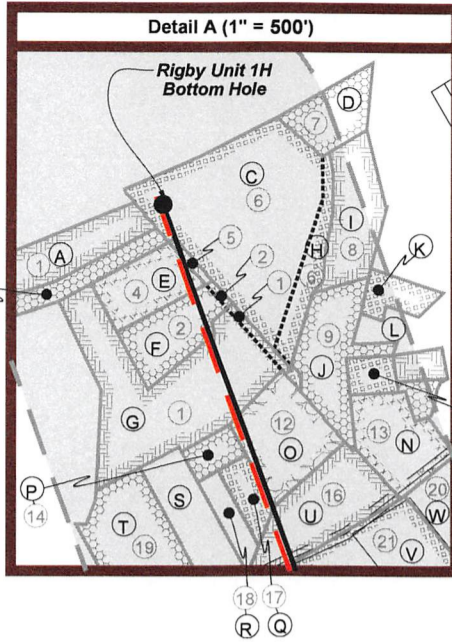

Leases	
1	Richard E. Estep, et ux
2	James R. Paden, et ux
3	CSX Transportation, Inc.
4	James R. Paden, et ux
5	James R. Paden, et ux
6	Nathan B. Anderson
7	Kimela A. Mathews
8	Paul Wissmach Glass Company, Inc.
9	Dale E., Sr. & Shelia I. Henthorn
11	Carol Sue Loy
12	Martin E. Moore, et ux
13	Diana Cecil, Life Tenant & Carrie Renee Still, as Remainderman
14	William C. & Sherry L. Reed
16	Christopher A. Jackson, et ux
17	William C. Reed
18	William C. Reed
19	Christopher L. Neff
20	Robin Ann Fox
21	Beth Ann Shreve
22	Linda L. Simpkins
23	Linda L. Simpkins
24	Mark M. & Joan M. Mason
25	Charles & Karen Goddard
26	Susanna L. Pierce
27	Mark M. Mason
28	Carren Sue Morris
29	David A. & Julie A. Vincent, JTWROS
30	Robert L., Jr. & Donna K. Jones, JTWROS
31	Kimberly S. Beverlin
32	Stanley J., Jr. & Patricia A. McIntyre, JTWROS
33	Jordan G. Swanberg, et ux, JTWROS
34	Jordan G. & Angela M. Swanberg, h/w, JTWROS
35	Marvin & Bonnie Williams, JTWROS
36	Richard K. Long, II
37	Markus E. & Ruth E. Derby
39	David L. & Mary F. Hayes, JTWROS
40	David L. & Mary F. Hayes, JTWROS
41	David L. & Mary F. Hayes, JTWROS
42	Janice L. Miller
43	David M. Powers

Leases	
44	Gabrielle P. Cooper
45	Eik Range Royalties II, LP
46	Ella Jane Price
47	James E. Williamson, Jr.
48	George McDonnell
49	Timothy & Jasmine Kanz
50	Cynthia M. Yoho, et al
51	Eliza Lorene Eddy
52	Phillip Ray & Donna Carol Frazier, JTWROS
53	Brandon Lee Corcoran
54	Haylea N. Lohri
55	Town of Paden City, WV
56	Keith J. & Carolyn L. Leek
57	Sherry Lynn Henry
59	Town of Paden City, WV
60	Harmon D. & Ruth A. Haught, JTWROS
61	Richard B. & Nancy J. Stender, h/w, JTWROS
62	Mineral Acquisition Company I, LP
63	Marvin R. Hartsfield
64	Master Mineral Holdings III, LP
65	Maranda S. Quinn
66	Maranda S. Quinn
67	Master Mineral Holdings III, LP
68	Shirley M. Blatt
69	Maranda S. Quinn
70	Ronald F. Billiter
71	Ralph Job Howell Trust, by Beverly Jean Sidwell, Trustee
72	John Ventemiglia
73	Carlos D. Harris
74	John Stephen Lyons & Patricia Ann Stewart
75	Clinton Leasure
78	Lawrence Grayson III & Amelia Ann Walker, h/w
79	Lawrence Grayson Walker III, et ux
80	Lawrence Grayson Walker III, et ux
81	Dena Raye Grimes
82	Ridgetop Capital II, LP
83	Cynthia M. Oldham, widow
84	Dennis & Constance L. Swindall, Trustees for the Swindall Revocable Trust
85	Cynthia M. Oldham
86	Mark C. & Sharon L. Garrison, h/w

FILE NO: 155-54-L-23
 DRAWING NO: Rigby Unit 1H Well Plat
 SCALE: 1" = 2000'
 MINIMUM DEGREE OF ACCURACY: Submeter
 PROVEN SOURCE OF ELEVATION: WVDOT, Harrisville, WV

STATE OF WEST VIRGINIA
 DEPARTMENT OF ENVIRONMENTAL PROTECTION
OIL AND GAS DIVISION

DATE: December 12 2025
 OPERATOR'S WELL NO. Rigby Unit 1H
 API WELL NO
47 - 095 - 02911
 STATE COUNTY PERMIT

WELL TYPE: OIL GAS LIQUID INJECTION WASTE DISPOSAL
 (IF GAS) PRODUCTION: STORAGE DEEP SHALLOW

LOCATION: ELEVATION: As-Built 864' WATERSHED: Outlet Middle Island Creek QUADRANGLE: Paden City
 DISTRICT: THL: Lincoln BHL: Magnolia COUNTY: THL: Tyler BHL: Wetzel **03/20/2026**

SURFACE OWNER: Antero Resources Corporation ACREAGE: 60.96

ROYALTY OWNER: Dennis Swindall & Constance Swindall Trustees for the Swindall Revoable Trust LEASE NO: _____ ACREAGE: 208

PROPOSED WORK: DRILL CONVERT DRILL DEEPER FRACTURE OR STIMULATE PLUG OFF OLD FORMATION
 PERFORATE NEW FORMATION OTHER PHYSICAL CHANGE IN WELL (SPECIFY) As-Drilled

PLUG AND ABANDON CLEAN OUT AND REPLUG TARGET FORMATION: Marcellus Shale ESTIMATED DEPTH: 6,112' TVD 20,346' MD

WELL OPERATOR: Antero Resources Corporation DESIGNATED AGENT: Conrad Baston
 ADDRESS: 1615 Wynkoop Street ADDRESS: 535 White Oaks Blvd.
Denver, CO 80202 Bridgeport, WV 26330



ID	TM-Par	Owner	Bk/Pg	Acres
A	10B-2	Richard E. & Dorothy Estep	491/571	2.83
B	10B-8	James R. Paden	295/146	0.79
C	10B-11	Nathan B. Anderson	433/329	3.83
D	10B-4	Kimela A. Matthews	475/394	0.25
E	10B-8	James R. Paden	295/146	0.79
F	10B-7.2	James R. & Susan L. Paden	476/843	0.85
G	10B-7	Richard E. & Dorothy Estep	491/571	0.64
H	10B-28.1	Ronald L. & Brenda S. Wright	441/180	0.40
I	10B-12	Paul Wissmach Glass Company	333/342	1.05
J	10B-18	Sheila I. & Dale E. Henthorn, Sr.	373/386	1.00
K	10B-28	William E. Jacobs Jr.	469/842	0.33
L	10B-26	William E. Jacobs Jr.	476/581	0.15
M	10B-22	Patricia Ruth Loy, Estate	WB20/494	0.25
N	3A-2	Carrie R. Stills	424/161	0.61
O	10B-7.1	Kevin L. & Mary R. Yeater	500/567	1.23
P	10B-16.1	William C. & Sherry L. Reed	294/187	0.29
Q	10B-16	R. Diane Hayes & William C. Reed	368/92	0.44
R	10B-15	R. Diane Hayes & William C. Reed	WB61/150	0.39
S	3-139	Curtis L. & Eloise B. Hayes	264/351	0.80
T	3-140	Christopher L. Neff	423/651	1.72
U	3A-1	Terrell Lee Paden	329/492	1.40
V	10-41	Beth Ann Shreve	355/212	1.08
W	10-49	Robin A. & Mark S. Fox	323/75	0.86
X	10-40	Linda L. Simpkins	433/650	0.20
Y	4-96	David A. & Linda L. Simpkins	433/650	0.18
Z	4-95	Linda L. Simpkins	362/373	0.09
AA	4-94	Mark M. & Joan M. Mason	369/93	0.27
AB	4-101	Susanna L. Pierce	456/254	0.15
AC	4-99	Charles & Karen Goodard	MS95/212	0.15
AD	4-201	Mark M. Mason	487/284	0.09
AE	4-202	Carren Sue Morris	343/187	0.20
AF	10A-25	David A. & Julie A. Vincent	330/203	0.28
AG	4-208	David L. & Mary F. Hayes	274/108	0.09
AH	4-203	Jordan G. & Angela M. Swanberg	484/16	0.20
AI	10A-24.1	Jordan G. & Angela M. Swanberg	459/423	0.20
AJ	10A-26.1	Stanley J. McIntyre Jr & Patricia A. McIntyre	332/183	0.17
AK	10A-27.1	Kimberly Sue Beverlin	344/103	0.15
AL	10A-28.1	Robert L. Jones Jr. & Donna K. Jones	302/432	0.59
AM	10A-30	Christopher Gage Potoczny	514/479	0.37
AN	10A-23	Christopher Gage Potoczny	514/479	0.37
AO	10A-22	Marcus E. & Ruth E. Derby	357/238	0.37
AP	10A-21	Christine M. Mace	455/108	0.74
AQ	10A-20	David L. & Mary F. Hayes	284/276	0.37
AR	10A-19	David & Mary Hayes	260/441	0.37
AS	4-208	David L. & Mary F. Hayes	274/108	0.09
AT	4-207	Janice L. Barnard	438/375	0.17
AU	4-206	James E. Williamson Jr. & Ruth Williamson	422/410	0.09

ID	TM-Par	Owner	Bk/Pg	Acres
AV	4-184	Gabrielle Cooper	483/14	0.18
AW	4-185	James E. Williams Jr.	303/466	0.10
AX	4-210	Robert G. & Ella J. Price	246/195	0.18
AY	4-191	Cynthia M. Yoho et al	459/52	0.19
AZ	4-211	TJK Properties Inc	433/457	0.11
BA	4-212	William & April Daugherty	428/557	0.63
BB	5-9	William & April Daugherty	428/557	0.65
BC	4-214	Lorene L. Eddy	303/487	0.32
BD	4-215	Phillip R. & Donna Carol Fraizer	297/297	0.20
BE	4-192	Haylea N. Lemasters	482/596	0.09
BF	4-216	Keith J. & Carolyn L. Leek	371/621	0.46
BG	4-217	Town of Paden City	229/110	0.46
BH	5-29	Brandon Lee Corcoran	488/237	2.78
BI	4-196	Jeffery Dale Simpkin Jr. & Sherry L. Henry	447/897	0.15
BJ	4-197	Jeffery & Tiffanie Hallack	436/296	0.30
BK	10-55	Harmon D. Ruth A. Haught	320/492	0.95
BL	10-57	Town of Paden City	229/110	2.00
BM	10-48.1	Richard B. & Nancy J. Stender	371A/256	5.00
BN	10-65.2	Pamela Sue & Jerry S. Billeter	458/358	3.53
BO	10-65.5	Marvin R. Hartsfield	426/737	0.80
BP	10-65.2	Pamela Sue & Jerry S. Billeter	458/358	3.53
BQ	10-65.1	Teresa Kim Goots	501/764	2.49
BR	10-65.3	Maranda S. Quinn	483/868	0.56
BS	10-64	Maranda S. Quinn	483/868	15.02
BT	16-1	Maranda S. Quinn	483/868	2.22
BU	10-65.4	John M. Myers	481/815	4.78
BV	11-83	Donald Blatt	288/499	30.97
BW	16-2	Ronald Billiter	288/288	34.82
BX	16-16	Howell Ralph Job Trust	421/33	37.52
BY	16-17	John & Rebecca S. Weekly	358/425	21.13
BZ	16-43.1	Douglas C. & Linda K. Harris	432/750	1.62
CA	2-20	John Stephen & Patricia Ann Lyons	250/243	2.60
CB	16-43	Clinton Leasure	428/155	30.06
CC	16-44	Clinton Leasure	428/155	5.32
CD	16-16.1	Ralph Job Howell	423/367	1.10
CE	16-45	Clinton Leasure	428/155	5.00
CF	xx-xx	Evans Cemetery	xx/xx	xx.xx
CG	16-46	Russell E. & Jacqueline J. Hussey	503/481	131.04
CH	16-46	Russell E. & Jacqueline J. Hussey	503/481	131.04
CI	5-65	Russell E. & Jacqueline J. Hussey	OR247/747	82.25
CJ	5-32	Megan E. Britton	OR135/173	48.99
CK	5-64	Wesley Shriver	490/758	80.38
CL	5-27	Reed J. Davis	215/629	45.00
CM	5-63	James D. Kimble	WB35/174	94.23
CN	5-63.1	Richard Dale Booher, et al	OR94/294	60.96
CO	5-26	Cynthia M. Oldham	OR24/300	35.26
CP	5-25	Sharon L. (Ice) & Mark Carlton Garrison	263/004	25.99

FILE NO: 155-54-L-23
DRAWING NO: Rigby Unit 1H Well Plat
SCALE: 1" = 2000'
MINIMUM DEGREE OF ACCURACY:
Submeter
PROVEN SOURCE OF ELEVATION:
WVDOT, Harrisville, WV

STATE OF WEST VIRGINIA
DEPARTMENT OF ENVIRONMENTAL PROTECTION
OIL AND GAS DIVISION

DATE: December 12 2025
OPERATOR'S WELL NO. Rigby Unit 1H
API WELL NO
47 - 095 - 02911
STATE COUNTY PERMIT

WELL TYPE: OIL GAS LIQUID INJECTION WASTE DISPOSAL
(IF GAS) PRODUCTION: STORAGE DEEP SHALLOW

LOCATION: ELEVATION: As-Built 864' WATERSHED: Outlet Middle Island Creek QUADRANGLE: Paden City
DISTRICT: THL: Lincon BHL: Magnolia COUNTY: THL: Tyler BHL: Wetz 03/20/2026

SURFACE OWNER: Antero Resources Corporation ACREAGE: 60.96

ROYALTY OWNER: Dennis Swindall & Constance Swindall Trustees for the Swindall Revoable Trust LEASE NO: ACREAGE: 208

PROPOSED WORK: DRILL CONVERT DRILL DEEPER FRACTURE OR STIMULATE PLUG OFF OLD FORMATION
 PERFORATE NEW FORMATION OTHER PHYSICAL CHANGE IN WELL (SPECIFY) As-Drilled

PLUG AND ABANDON CLEAN OUT AND REPLUG TARGET FORMATION: Marcellus Shale ESTIMATED DEPTH: 6,112' TVD 20,346' MD

WELL OPERATOR: Antero Resources Corporation DESIGNATED AGENT: Conrad Baston
ADDRESS: 1615 Wynkoop Street ADDRESS: 535 White Oaks Blvd.
Denver, CO 80202 Bridgeport, WV 26330