

SURFACE HOLE 11280

Top Hole Latitude: 38°15'00"



Civil & Environmental Consultants, Inc.

3574 Teays Valley Road  
Hurricane, WV 25526

Ph: 304.933.3119

www.cecinc.com

Top Hole Longitude: 82°30'00"

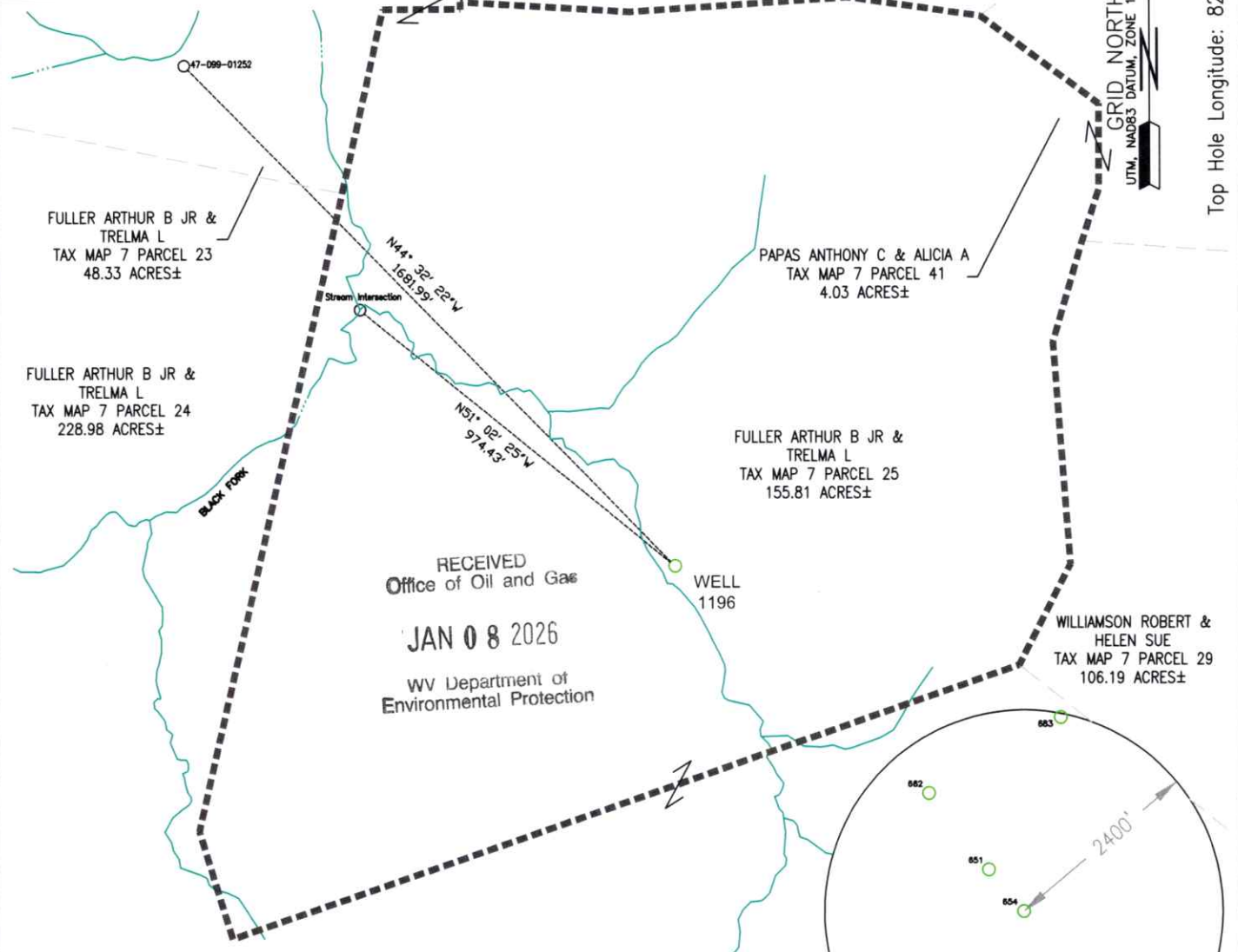

RECEIVED  
Office of Oil and Gas  
JAN 08 2026  
WV Department of  
Environmental Protection

EXISTING WELL LOCATION (SHL):	
GEOGRAPHIC (NAD83):	
LATITUDE: 38.215087°	
LONGITUDE: -82.543335°	
UTM (NAD83, ZONE 17, FEET):	
NORTHING: 13,880,568.072	
EASTING: 1,197,150.401	
UTM (NAD83, ZONE 17, METERS):	
NORTHING: 4,230,805.610	
EASTING: 364,892.172	

- SHL **WELL RESTRICTIONS**
1. NO OCCUPIED DWELLINGS > WITHIN 200 FEET OF CENTER OF PAD.
  2. NO AGRICULTURE BUILDINGS > 2500 SQ FT. WITHIN 625 FEET OF CENTER OF PAD.
  3. NO WATER WELLS OR DEVELOPED SPRINGS ARE WITHIN CENTER OF 200 FEET OF PAD.

1. SURFACE AND ROYALTY OWNER INFORMATION AND THEIR BOUNDARIES SHOWN HEREON WERE PLOTTED FROM DEEDS AND/OR TAX PARCEL MAPS PROVIDED BY CLIENT AND/OR FIELD LOCATIONS.
2. THIS PLAT DOES NOT REPRESENT A BOUNDARY SURVEY OF THE PARCELS SHOWN HEREON.
3. ALL INSETS ARE GRID NORTH UNLESS OTHERWISE DEPICTED.



I, THE UNDERSIGNED, HEREBY CERTIFY THAT THIS PLAT IS CORRECT TO THE BEST OF MY KNOWLEDGE AND BELIEF AND SHOWS ALL THE INFORMATION REQUIRED BY LAW AND REGULATIONS ISSUED AND PRESCRIBED BY THE DEPARTMENT OF ENVIRONMENTAL PROTECTION.

P.S. 2396

COMPANY:  
**EAGLE WELL SERVICE, INC.**

	(+) DENOTES LOCATION OF WELL ON UNITED STATES TOPOGRAPHIC MAPS	MINIMUM DEGREE OF ACCURACY: 1/200	OPERATOR'S WELL #: 654
	WVDEP OFFICE OF OIL & GAS 601 57TH STREET CHARLESTON, WV 25034	PROVEN SOURCE OF ELEVATION: SURVEY GRADE GPS (NAVD 88, US FT)	API WELL #: 47 STATE 099 COUNTY 01196 PERMIT
WELL TYPE: OIL <input type="checkbox"/> WASTE DISPOSAL <input type="checkbox"/> PRODUCTION <input type="checkbox"/> DEEP <input type="checkbox"/> GAS <input checked="" type="checkbox"/> LIQUID INJECTION <input type="checkbox"/> STORAGE <input type="checkbox"/> SHALLOW <input checked="" type="checkbox"/>		WATERSHED: WHITES CREEK-BIG SANDY RIVER ELEVATION: 650.39	
DISTRICT: BUTLER COUNTY: WAYNE		QUADRANGLE: PRICHARD	
SURFACE OWNER: FULLER ARTHUR B JR & TRELMA L		ACREAGE: 155.81±	
OIL & GAS ROYALTY OWNER: N/A		ACREAGE: N/A	
DRILL <input type="checkbox"/> DRILL DEEPER <input type="checkbox"/> REDRILL <input type="checkbox"/> FRACTURE OR STIMULATE <input type="checkbox"/> PLUG OFF OLD FORMATION <input type="checkbox"/> PERFORATE NEW FORMATION <input type="checkbox"/>		CONVERT <input type="checkbox"/> PLUG & ABANDON <input checked="" type="checkbox"/> CLEAN OUT & REPLUG <input type="checkbox"/> OTHER CHANGE <input type="checkbox"/> (SPECIFY) _____	
TARGET FORMATION: N/A		ESTIMATED DEPTH: TVD TMD	
WELL OPERATOR: UNKNOWN WVDEP PAID PLUGGING CONTRACT		DESIGNATED AGENT: JASON HARMON	
ADDRESS: 601 57TH STREET		ADDRESS: 601 57TH STREET	
CITY: CHARLESTON STATE: WV ZIP CODE: 25304 (WVDEP)		CITY: CHARLESTON STATE: WV ZIP CODE: 25304	
LEGEND: * ACTIVE PRODUCING WELLHEAD ○ ABANDONED WELLHEAD		REVISIONS:	DATE: 10-25-2025
----- LEASE BOUNDARY ----- ADJOINER LINE ----- EXISTING ROAD ----- EXISTING STREAM			356-112
			DRAWN BY: S.C.S.
			SCALE: 1" = 400'
			DRAWING NO: 356-112
			WELL LOCATION PLAT

WELL API# 47-099-01196

ACCESS TO THE WELL SITE WILL BE GAINED USING AN EXISTING ACCESS ROAD OFF OF WAYNE COUNTY ROUTE 18/1. 3,440 FEET OF EXISTING ACCESS ROAD TO BE MAINTAINED AS NEEDED FOR PLUGGING OPERATIONS. DRAINAGE TO BE MAINTAINED. WELL SITE TO BE RECLAIMED AFTER WELL WORK. TOPSOIL IF ANY TO BE STOCKPILED FOR USE IN RECLAMATION.

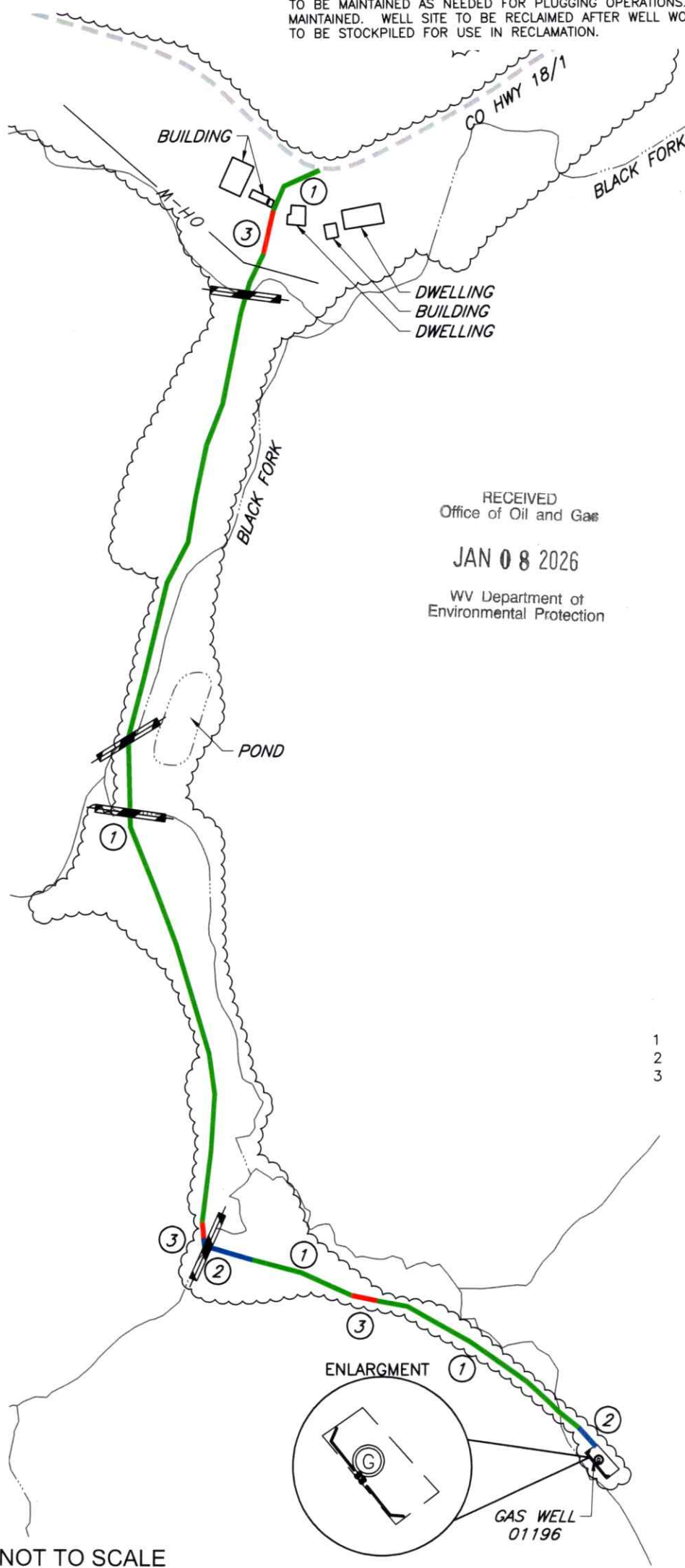

RECEIVED  
Office of Oil and Gas  
**JAN 08 2026**  
WV Department of  
Environmental Protection

ROAD	SLOPE	CROSS DRAINS
1	3,070'	1 TO 5% AS NEEDED UPGRADE
2	180'	6 TO 10% AS NEEDED UPGRADE
3	190'	11 TO 15% AS NEEDED UPGRADE

NOTE:  
INSTALL CULVERTS AS SHOWN OR AS  
CONDITIONS REQUIRE.

SEDIMENT BASINS (TRAPS) AND APPROPRIATE  
EROSION CONTROL BARRIERS ARE TO BE  
CONSTRUCTED AT ALL CULVERTS AND CROSS  
DRAINS AS REQUIRED IN THE WV DEP OFFICE  
OF OIL AND GAS EROSION AND SEDIMENT  
CONTROL BMP MANUAL. WHERE FIELD  
CONDITIONS DICTATE, ALTERNATIVE EROSION  
CONTROL MEASURES SHALL BE ENACTED AS  
REQUIRED.

ALL ROADS SHOWN HEREON SHALL BE  
MAINTAINED IN ACCORDANCE WITH WV DEP  
OFFICE OF OIL AND GAS EROSION AND  
SEDIMENT CONTROL FIELD MANUAL AS REVISED  
5/2012. ENTRANCES UPON COUNTY/STATE  
ROADS SHALL BE MAINTAINED IN ACCORDANCE  
WITH WV D.O.T. REGULATIONS, HOWEVER,  
SEPARATE PERMITS MAY BE REQUIRED BY THE  
WV D.O.T..

EARTHWORK CONTRACTORS ARE RESPONSIBLE  
FOR NOTIFICATIONS TO THE OPERATOR AND  
INSPECTOR PRIOR TO ANY DEVIATION FROM  
THIS PLAN.

03/06/2026

NOT TO SCALE

LEGEND:

EXISTING WELLHEAD	SILT FENCE
DIVERSION DITCH	OVERHEAD ELECTRIC
EXISTING POWER POLE	STREAM
ACCESS	TREE LINE
	DRAINAGE
	LANDING PAD
	PROPOSED CULVERT

NOTES  
1. NO PIT WILL BE CONSTRUCTED.  
TANKS WILL BE USED FOR FLUIDS.

WELL OPERATOR: UNKNOWN-DEP PAID PLUGGING CONTRACT WDEP	WELL (FARM) NAME: MCGEE, S. D.	WELL # 654
ADDRESS: 601 57TH STREET, SE CHARLESTON, WV 25304	COUNTY - CODE WAYNE - 050	DISTRICT; BUTLER
SURFACE OWNER: ARTHUR B JR & TRELMA L FULLER	USGS 7 1/2 QUADRANGLE MAP NAME PRICHARD, WV	