

SURFACE HOLE 4796'

Top Hole Latitude: 38°12'30"

Top Hole Longitude: 82°35'00"



3574 Teays Valley Road  
Hurricane, WV 25526  
Ph: 304.933.3119  
www.cecinc.com

Civil & Environmental  
Consultants, Inc.

**WELL RESTRICTIONS**

1. NO OCCUPIED DWELLINGS > WITHIN 200 FEET OF CENTER OF PAD.
2. NO AGRICULTURE BUILDINGS > 2500 SQ FT. WITHIN 525 FEET OF CENTER OF PAD.
3. NO WATER WELLS OR DEVELOPED SPRINGS ARE WITHIN CENTER OF 200 FEET OF PAD.

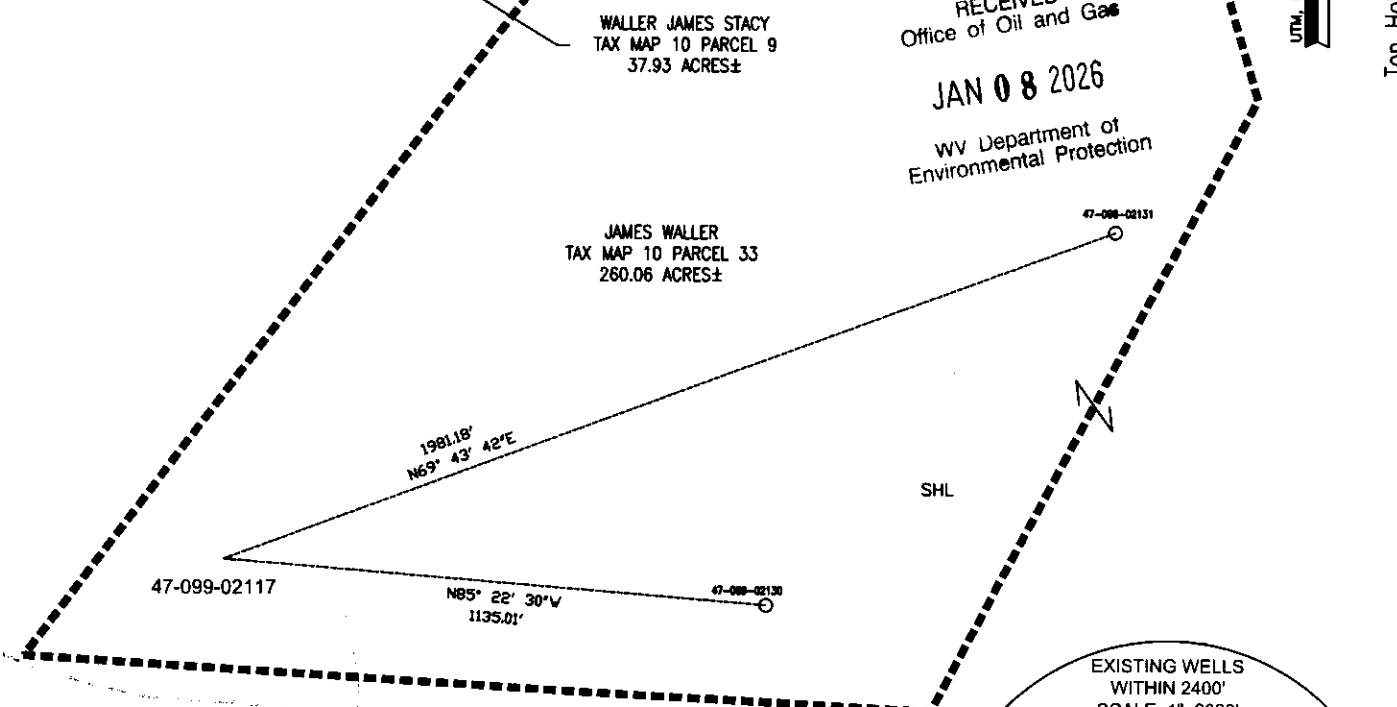

RECEIVED  
Office of Oil and Gas  
**JAN 08 2026**  
WV Department of  
Environmental Protection

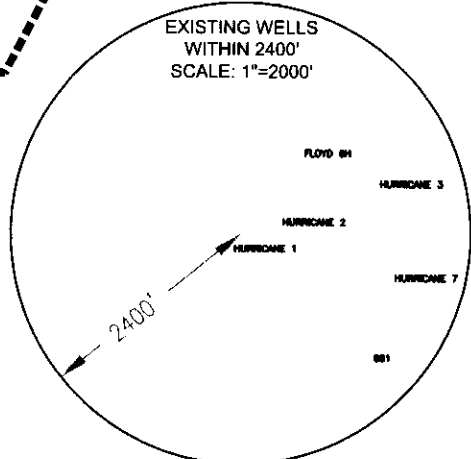

<b>EXISTING WELL LOCATION (SHL):</b>	
GEOGRAPHIC (NAD83):	
LATITUDE: 38.185591°	
LONGITUDE: -82.599867°	
UTM (NAD83, ZONE 17, FEET):	
NORTHING: 13,870,105.468	
EASTING: 1,180,727.205	
UTM (NAD83, ZONE 17, METERS):	
NORTHING: 4,227,616.602	
EASTING: 359,886.372	

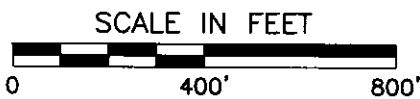

I, THE UNDERSIGNED, HEREBY CERTIFY THAT THIS PLAT IS CORRECT TO THE BEST OF MY KNOWLEDGE AND BELIEF AND SHOWS ALL THE INFORMATION REQUIRED BY LAW AND REGULATIONS ISSUED AND PRESCRIBED BY THE DEPARTMENT OF ENVIRONMENTAL PROTECTION.

P.S. 2396

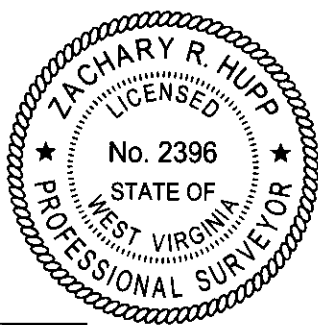

1. SURFACE AND ROYALTY OWNER INFORMATION AND THEIR BOUNDARIES SHOWN HEREON WERE PLOTTED FROM DEEDS AND/OR TAX PARCEL MAPS PROVIDED BY CLIENT AND/OR FIELD LOCATIONS.
2. THIS PLAT DOES NOT REPRESENT A BOUNDARY SURVEY OF THE PARCELS SHOWN HEREON.
4. ALL INSETS ARE GRID NORTH UNLESS OTHERWISE DEPICTED.

COMPANY:  
**EAGLE WELL SERVICE, INC.**

<p>(+) DENOTES LOCATION OF WELL ON UNITED STATES TOPOGRAPHIC MAPS</p> <p>WVDEP OFFICE OF OIL &amp; GAS 601 57TH STREET CHARLESTON, WV 25034</p>	<p>MINIMUM DEGREE OF ACCURACY: 1/200</p>	<p>OPERATOR'S WELL #: HURRICANE 1</p>
	<p>PROVEN SOURCE OF ELEVATION: SURVEY GRADE GPS (NAVD 88, US FT)</p>	<p>API WELL #: <b>47 099 02117</b></p> <p>STATE COUNTY PERMIT</p>
<p>WELL TYPE: OIL <input type="checkbox"/> WASTE DISPOSAL <input type="checkbox"/> PRODUCTION <input type="checkbox"/> DEEP <input type="checkbox"/> GAS <input checked="" type="checkbox"/> LIQUID INJECTION <input type="checkbox"/> STORAGE <input type="checkbox"/> SHALLOW <input checked="" type="checkbox"/></p>		
<p>WATERSHED: WHITES CREEK-BIG SANDY RIVER ELEVATION: 672.37</p>		
<p>DISTRICT: BUTLER COUNTY: WAYNE QUADRANGLE: PRICHARD</p>		
<p>SURFACE OWNER: JAMES WALLER ACREAGE: 260.06 ±</p>		
<p>OIL &amp; GAS ROYALTY OWNER: N/A ACREAGE: N/A</p>		
<p>DRILL <input type="checkbox"/> DRILL DEEPER <input type="checkbox"/> REDRILL <input type="checkbox"/> FRACTURE OR STIMULATE <input type="checkbox"/> PLUG OFF OLD FORMATION <input type="checkbox"/> PERFORATE NEW FORMATION <input type="checkbox"/></p>		
<p>CONVERT <input type="checkbox"/> PLUG &amp; ABANDON <input checked="" type="checkbox"/> CLEAN OUT &amp; REPLUG <input type="checkbox"/> OTHER CHANGE <input type="checkbox"/> (SPECIFY)</p>		
<p>TARGET FORMATION: N/A ESTIMATED DEPTH: 03/06/2026 GMD</p>		
<p>WELL OPERATOR: UNKNOWN WVDEP PAID PLUGGING CONTRACT DESIGNATED AGENT: JASON HARMON</p>		
<p>ADDRESS: 601 57TH STREET ADDRESS: 601 57TH STREET</p>		
<p>CITY: CHARLESTON STATE: WV ZIP CODE: 25304 (WVDEP) CITY: CHARLESTON STATE: WV ZIP CODE: 25304</p>		
<p>LEGEND:</p> <p>ACTIVE PRODUCING WELLHEAD</p> <p>ABANDONED WELLHEAD</p>	<p>----- LEASE BOUNDARY</p> <p>ADJOINER LINE</p> <p>EXISTING ROAD</p> <p>EXISTING STREAM</p>	<p>REVISIONS:</p> <p>DATE: 10-25-2025</p> <p>356-112</p> <p>DRAWN BY: S.C.S.</p> <p>SCALE: 1" = 400'</p> <p>DRAWING NO: 356-112</p> <p>WELL LOCATION PLAT</p>

WELL API# 47-099-02117

ACCESS TO THE WELL SITE WILL BE GAINED USING AN EXISTING ACCESS ROAD OFF OF WAYNE COUNTY ROUTE 27. 10,510 FEET OF EXISTING ACCESS ROAD TO BE MAINTAINED AS NEEDED FOR PLUGGING OPERATIONS. DRAINAGE TO BE MAINTAINED. WELL SITE TO BE RECLAIMED AFTER WELL WORK. TOPSOIL IF ANY TO BE STOCKPILED FOR USE IN RECLAMATION.

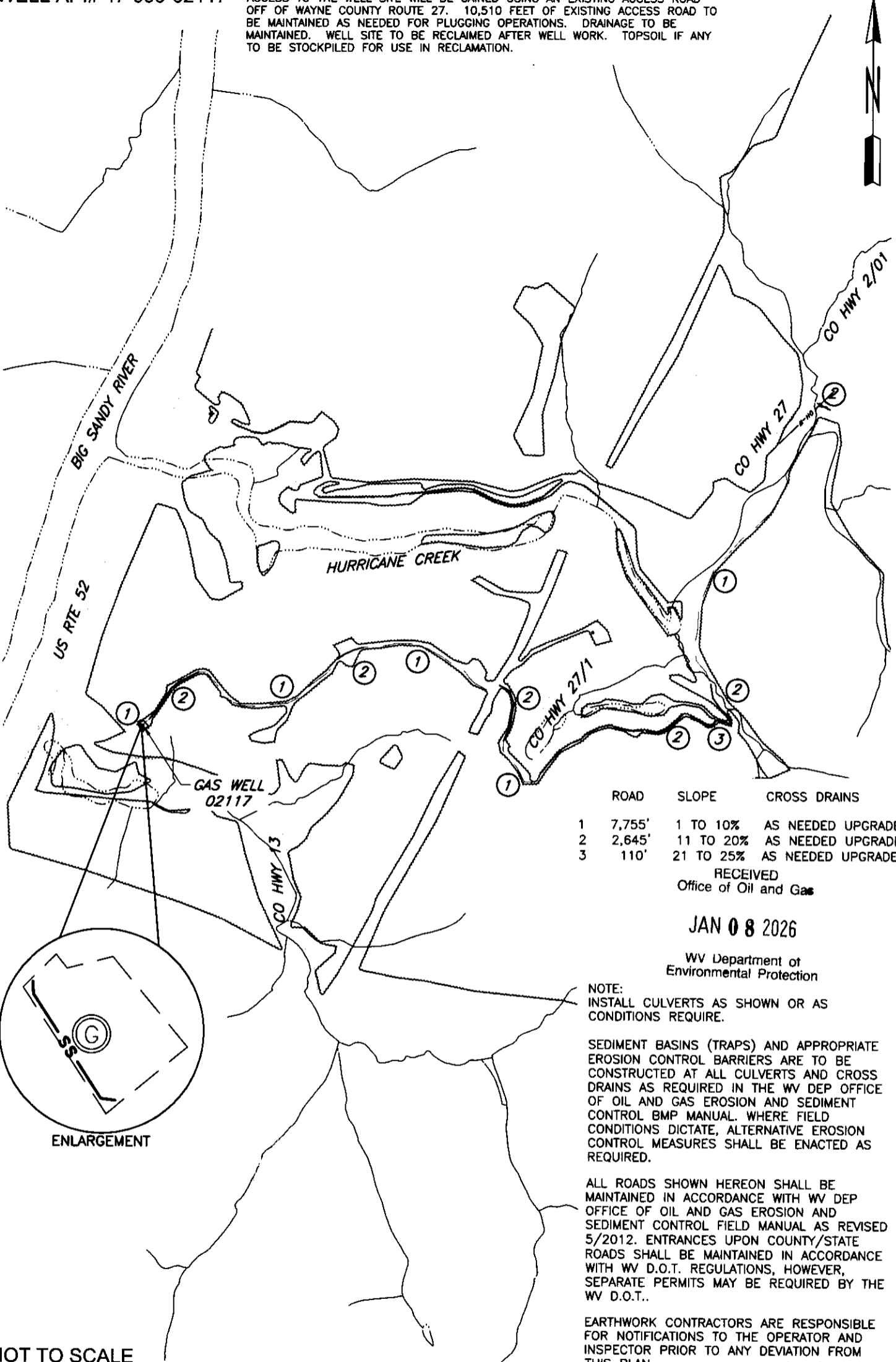

ROAD	SLOPE	CROSS DRAINS
1	7,755'	1 TO 10% AS NEEDED UPGRADE
2	2,645'	11 TO 20% AS NEEDED UPGRADE
3	110'	21 TO 25% AS NEEDED UPGRADE

RECEIVED  
Office of Oil and Gas

JAN 08 2026

WV Department of  
Environmental Protection

NOTE:  
INSTALL CULVERTS AS SHOWN OR AS  
CONDITIONS REQUIRE.

SEDIMENT BASINS (TRAPS) AND APPROPRIATE  
EROSION CONTROL BARRIERS ARE TO BE  
CONSTRUCTED AT ALL CULVERTS AND CROSS  
DRAINS AS REQUIRED IN THE WV DEP OFFICE  
OF OIL AND GAS EROSION AND SEDIMENT  
CONTROL BMP MANUAL. WHERE FIELD  
CONDITIONS DICTATE, ALTERNATIVE EROSION  
CONTROL MEASURES SHALL BE ENACTED AS  
REQUIRED.

ALL ROADS SHOWN HEREON SHALL BE  
MAINTAINED IN ACCORDANCE WITH WV DEP  
OFFICE OF OIL AND GAS EROSION AND  
SEDIMENT CONTROL FIELD MANUAL AS REVISED  
5/2012. ENTRANCES UPON COUNTY/STATE  
ROADS SHALL BE MAINTAINED IN ACCORDANCE  
WITH WV D.O.T. REGULATIONS, HOWEVER,  
SEPARATE PERMITS MAY BE REQUIRED BY THE  
WV D.O.T..

EARTHWORK CONTRACTORS ARE RESPONSIBLE  
FOR NOTIFICATIONS TO THE OPERATOR AND  
INSPECTOR PRIOR TO ANY DEVIATION FROM  
THIS PLAN.

03/06/2026

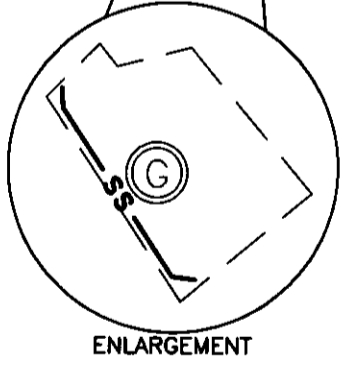

NOT TO SCALE

LEGEND:	
	EXISTING WELLHEAD
	DIVERSION DITCH
	EXISTING POWER POLE
	ACCESS
	SILT FENCE
	OVERHEAD ELECTRIC
	STREAM
	TREE LINE
	DRAINAGE
	LANDING PAD

NOTES  
1. NO PIT WILL BE CONSTRUCTED.  
TANKS WILL BE USED FOR FLUIDS.

WELL OPERATOR: UNKNOWN-DEP PAID PLUGGING CONTRACT WVDEP	WELL (FARM) NAME: HURRICANE	WELL # 1
ADDRESS: 601 57TH STREET, SE CHARLESTON, WV 25304	COUNTY - CODE WAYNE - 050	DISTRICT: BUTLER
SURFACE OWNER: JAMES WALLER	USGS 7 1/2 QUADRANGLE MAP NAME PRICHARD, WV	