

LATITUDE

394230

08 2 2 730

LONGITUDE

OGIS
7.5' loc

7.5 OGIS topo location

7.5' loc 2.03S
0.59W

15' loc 4.91S
(calc.) 2.81W

Company _____

Farm _____

Quad Hundred Mannington NW

County _____

District Church

WELL LOCATION MAP

File No. Wet- 76

no well record

PLAT OF THE PROPOSED DRILLING DEEPER OF WELL NO 1572 OF
 THE MANUFACTURERS LIGHT & HEAT CO. OF PITTSBURGH, PA. OF
 ON THE D. W. STEWART FARM OF 30 ACRES
 IN CHURCH DISTRICT, WETZEL COUNTY, W.VA.

COAL OWNED BY WETZEL COAL & COKE CO.
 UNIONTOWN, PA.

J. T. STEWART

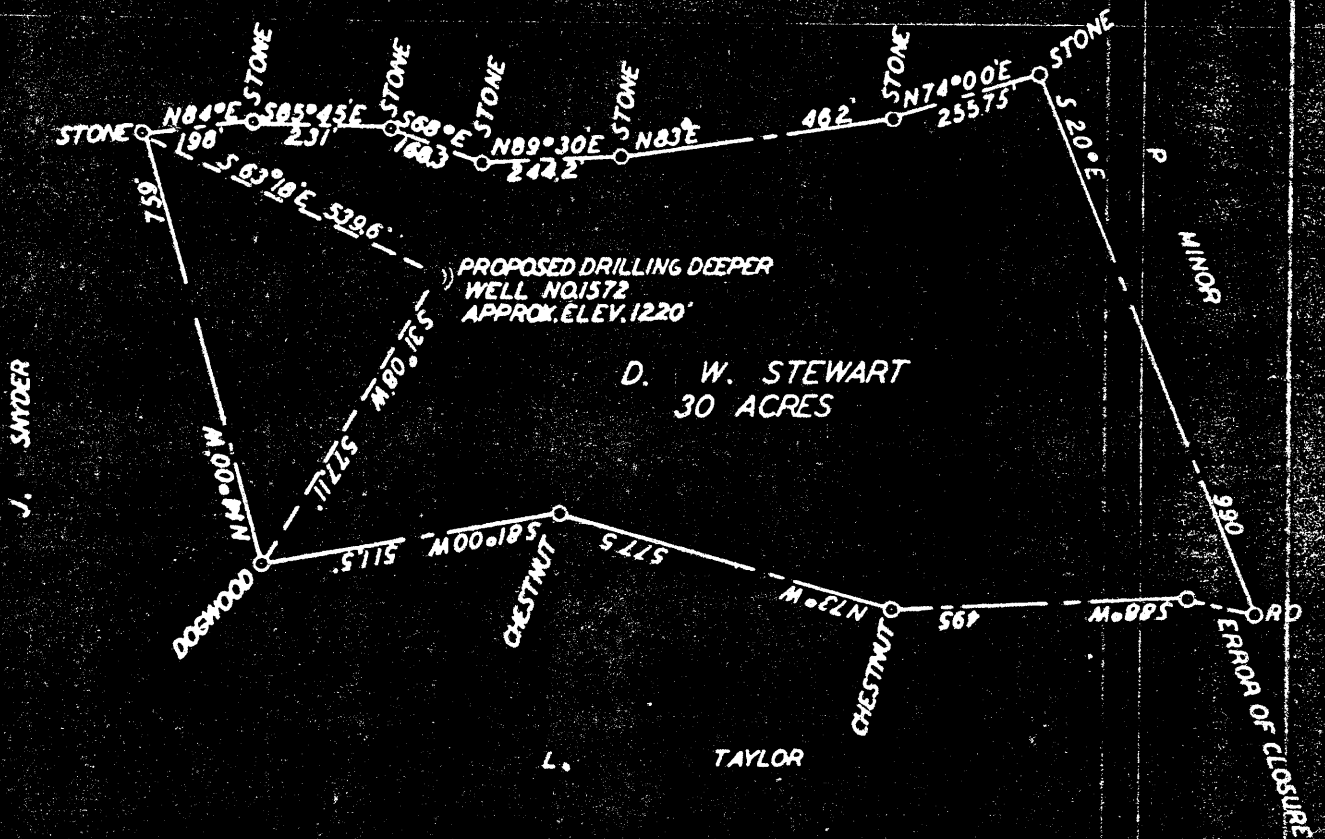

ENGINEERS CERTIFICATE

I, THE UNDERSIGNED, HEREBY CERTIFY THAT THIS MAP IS CORRECT AND SHOWS ALL THE INFORMATION, TO THE BEST OF MY KNOWLEDGE AND BELIEF, REQUIRED BY THE OIL AND GAS SECTION OF THE MINING LAWS OF WEST VIRGINIA

Donald K. Bell
 ENGINEER

ACKNOWLEDGED BEFORE ME A NOTARY PUBLIC OF AND FOR
 ALLEGHENY COUNTY, STATE OF PENNSYLVANIA THIS 5 DAY OF April 1932
Harry H. Fowle

DRILLER'S RECORD

Previously Requested, but NOT
AVAILABLE

DATE: 3-2-92

103
COUNTY

76
PERMIT