

Company	G.F. Eagon
Address	New Martinsville, W.Va.
Farm	F.T. & L.V. West
Tract	1 Acres 40 2/3 Lease No. One
Well (Farm) No.	One Serial No.
Elevation (Spirit Level)	904
Quadrangle	New Martinsville <i>FC</i>
County	Wetzel District <i>Proctor</i>
Engineer	F.W. Parsons <i>Magnolia</i>
Engineer's Registration No.	203
File No.	Drawing No.
Date	June 23, 1935 Scale 1"-20 Poles

STATE OF WEST VIRGINIA
 Department of Mines
 OIL AND GAS DIVISION
 CHARLESTON

WELL LOCATION MAP
 File No. WET-162

+ Denotes location of well on United States Topographic Maps, scale 1 to 62,500, latitude and longitude lines being represented by border lines as shown.

— Denotes one inch spaces on border line of original tracing.

Buck Ann

Plat of the proposed location of No. 1
of the Magic Oil Co. Inc. of 164 Maple Ave.
New Martinsville West Virginia, on the L.V. & F.T.
West Farm consisting of 41 ⁶⁶/₁₀₀ Acres located
in Proctor District Wetzel Co. West Virginia.

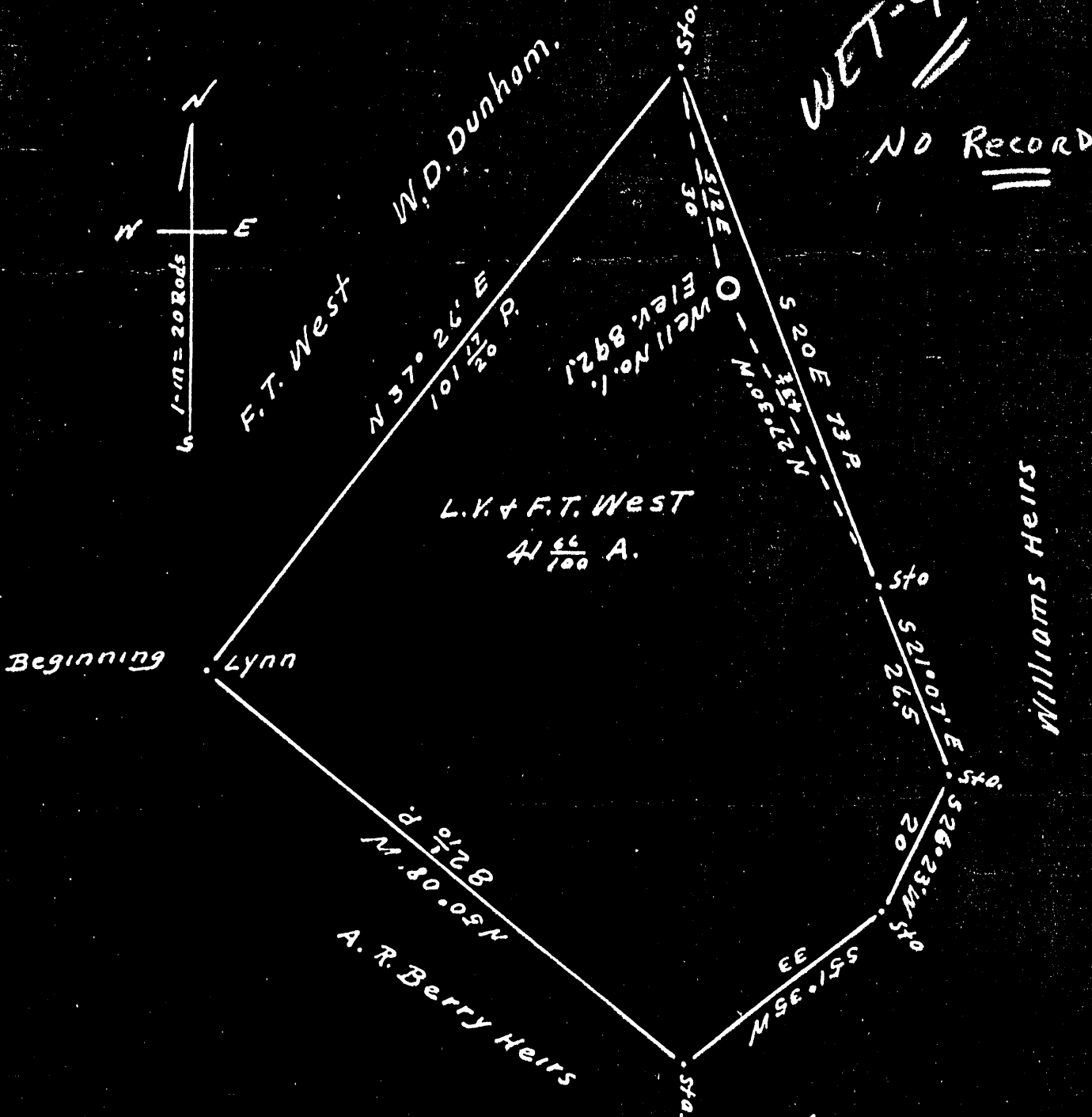

Wet-90

No Record

I the undersigned, hereby certify that this map is correct
and shows all the information to the best of my
knowledge and belief, required by the oil and gas
section of the Mining Laws of West Virginia.

June 8th 1934
Scale 1-in. = 20 Rods.

Surveyor for Wetzel
Co: West Virginia.

Acknowledged before me
a Notary Public this _____
day of June 1934.

Notary Public for
Wetzel Co: West Va.

My Commission Expires on

19__

LATITUDE

39° 40'

LONGITUDE
80° 40'

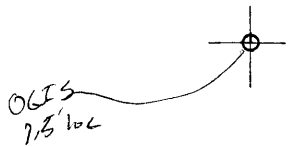

7.5 OGIS topo location

7.5' loc	<u>0.75 S</u>	15' loc	<u>.75 S</u>
	<u>0.27 W</u>	(calc.)	<u>.27 W</u>

Compens _____

Farm _____

Quad Wileyville^{75'} (Littleton)

County Wetzel

District Proctor

WELL LOCATION MAP

File No. 103-162

was : 90

WEST VIRGINIA DEPARTMENT OF MINES

OIL AND GAS DIVISION

WELL RECORD

Oil Well

CASING & TUBING

Permit No. Wet. 162

New Martinsville Quad.

Company G.F. Eagon
 Address Main Street, New Martinsville, W.Va.
 Farm F.T. & L.V. West Acres 40-2/3
 Location Rush Run Elev. 904
 Well No. 1 County Wetzel
 District Proctor
 Surface Not given
 Mineral Not given
 Drilling Commenced 6/9/37
 Completed 9/3/37

10	150'	150'
8 1/2	1340	351'
6 5/8	1780	
5 3/16	2015	2015

Formation	Color	Hg	TOP	Base	Result
Soil		0	2		
Gravel		2	20		
Sand		20	40		
Red Rock		40	68		
Sand		68	90		
Shale & Shells		90	190		
Lime		190	230		
Red Rock		230	290		
Slate & Shells		290	390		
Lime		390	510		
Native Coal		510	512		
Lime		512	557		
Sand		557	577		
Shale		577	650		
Lime		650	750		
Mapletown Coal		750	754		
Lime		754	830		
Slate		830	840		
Pittsburgh Coal		840	847		
Lime		847	915		
Slate		915	935		
Red Rock		935	943		
Slate		943	965		
Red Rock		965	975		
Lime		975	985		
Red Rock		985	1000		
Sand		1000	1015		
Lime		1015	1020		
Slate		1020	1045		
Red Rock		1045	1055		
Slate		1055	1080		
Red Rock		1080	1100		
Slate		1100	1120		
Red Rock		1120	1160		
Slate		1160	1200		
Red Rock		1200	1310		
Little Dunk. Sand		1310	1340		
Slate Black		1340	1430		
B. Dunkard Sand		1430	1470		
Slate		1470	1520		
1st Salt Sand		1520	1565		
Slate		1565	1570		
2nd Salt Sand		1570	1680		
Slate		1680	1685		
Sand 2nd Salt		1685	1735		
Slate		1735	1770		
Sand 3rd Salt		1770	1800		
Slate		1800	1845		
Sand		1845	1870		
Slate		1870	1915		
Mixon Sand		1915	2000		
Big Lime		2000	2068		
Big Injun Sand		2068	2290		
Slate		2290	2500		
Berea Grit		2500	2525		
Lime Shells		2525	2745		

Pink Rock
 Slate
 Gordon Stray
 Slate
 Gordon Stray
 Broken Sand
 Slate
 TOTAL DEPTH

2745	2750	2875	2885	2893	2893	2901	2906	2915	2915	2901
------	------	------	------	------	------	------	------	------	------	------

2000
 904
 1096

RECEIPT FOR THE PAYMENT OF MONEY

THIS RECEIPT IS VALID ONLY IF SIGNED BY THE ISSUING OFFICE

TO THE ORDER OF THE ISSUING OFFICE

FOR THE PAYMENT OF MONEY IN THE SUM OF ...

IN FULL OF THE ACCOUNT OF ...

RECEIVED
JAN 11 1938
WEST VIRGINIA
REGIONAL OFFICE

... RECEIVED ...