

Latitude 39 30

Longitude 80 35

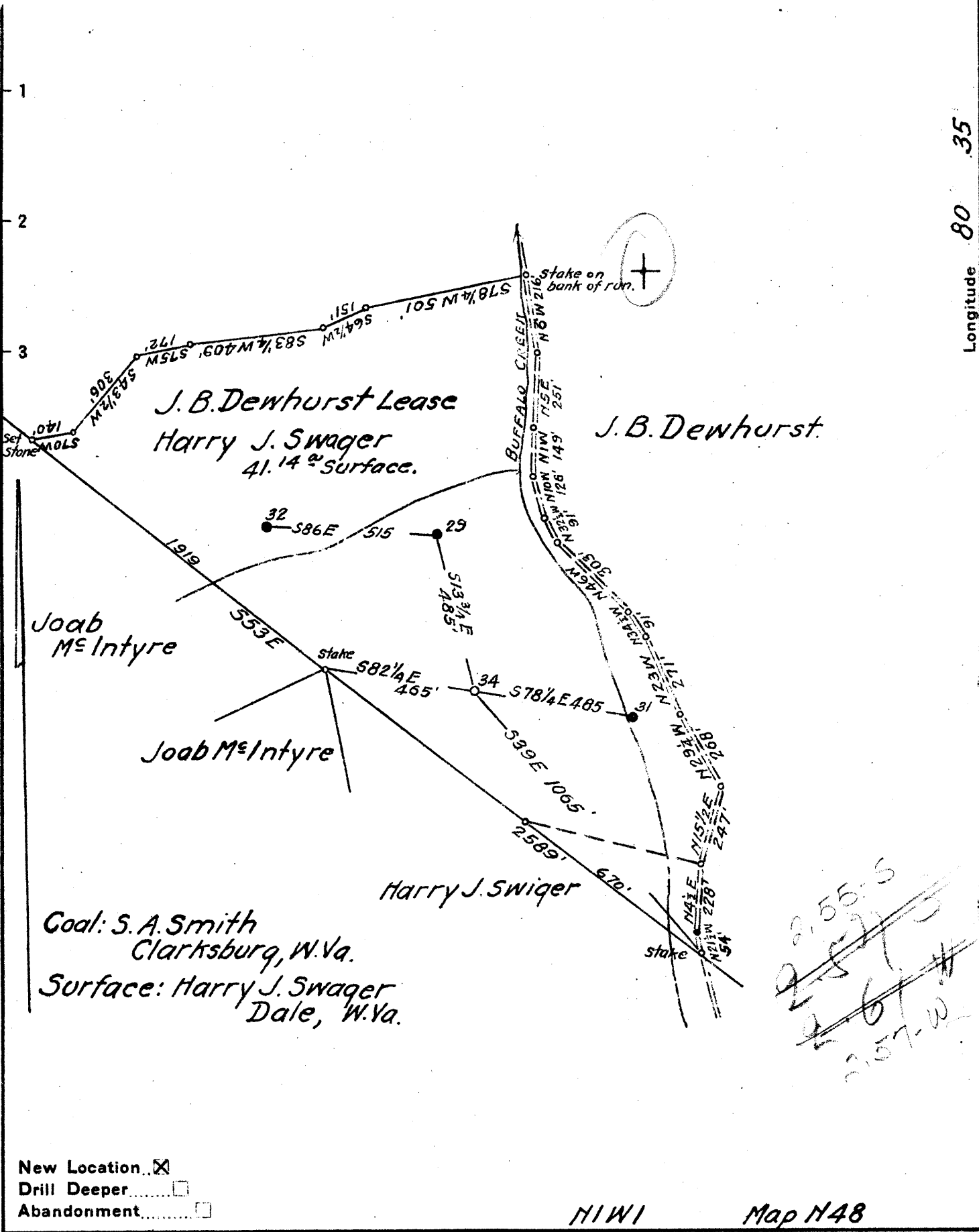

New Location
 Drill Deeper
 Abandonment

NIWI Map N48

Company South Penn Natural Gas Co.
 Address Parkersburg, W. Va.
 Farm J. B. Dewhurst
 Tract _____ Acres 1262 Lease No. 10253
 Well (Farm) No. 34 Serial No. _____
 Elevation (Spirit Level) 1212.06
 Quadrangle Centerpoint NC
 County Wetzel District Grant
 Engineer E.C. Tabler
 Engineer's Registration No. _____
 File No. _____ Drawing No. _____
 Date Sept. 19, 1941 Scale 1" = 400'

STATE OF WEST VIRGINIA
 DEPARTMENT OF MINES
 OIL AND GAS DIVISION
 CHARLESTON

WELL LOCATION MAP
 FILE NO. INET-268

+ Denotes location of well on United States Topographic Maps, scale 1 to 62,500, latitude and longitude lines being represented by border lines as shown.
 - Denotes one inch spaces on border line of original tracing.

WEST VIRGINIA DEPARTMENT OF MINES
OIL & GAS DIVISION
W E L L R E C O R D

| | | |
|--------------------|--|------------------|
| Permit No. Wet 268 | | Dry Hole |
| Company | South Penn Natural Gas Co. | CASING & TUBING |
| Address | Union Trust Bldg., Parkersburg, W.Va. | 10 357 - |
| Farm | J.B. Dewhurst Acres 1262 | 8 1485 |
| Location | Buffalo Run | 65/8 2034 |
| Well No | 34 Elev. 1212.06 | 53/16 2835 |
| District | <u>Grant</u> <u>Wetzel County</u> | Cond. 10' |
| Surface | Harry J. Swager, Dale, W.Va. | |
| Mineral | S. Austin Smith et al, Clarksburg, W.Va. | |
| Commenced | Oct. 27, 1941 | Coal at 986' 12" |
| Completed | Jan. 22, 1942 | |
| Shot | 1-15-42 3050' to 3057' with 20 qts. | |
| Salt Water | 1895-1900 1 bbl. pr. hr. | |

| | | | |
|--------------------------|------|------|----------------------------|
| Pitts. Coal | 986 | 987 | |
| L. Dunkard | 1360 | 1380 | |
| E. Dunkard | 1485 | 1497 | |
| Gas Sand | 1585 | 1625 | |
| Sand | 1660 | 1710 | |
| 1st Salt Sand | 1850 | 1878 | |
| 2nd Salt Sand | 2000 | 2055 | Water 1895-1900 1 bbl. hr. |
| Maxon Sand | 2092 | 2125 | |
| Little Lime | 2232 | 2240 | |
| Pencil Cave | 2240 | 2246 | |
| Big Lime | 2246 | 2314 | |
| Big Injun | 2314 | 2458 | |
| Gordon Sand | 3020 | 3060 | |
| Fourth Sand | 3080 | 3100 | |
| | | | |
| TOTAL DEPTH | | 3103 | Oil-Black 3050 Show |

2376
771

1379

2246
130

2376
1213

1163
200

1113

2246
1212

1034