

Latitude 39° 45'

Longitude 80° 20'

Fred Hixenbaugh Hrs



S. 49° E 181'  
Mary Bartrus  
S. 12° W 371'

T. P. Lemley

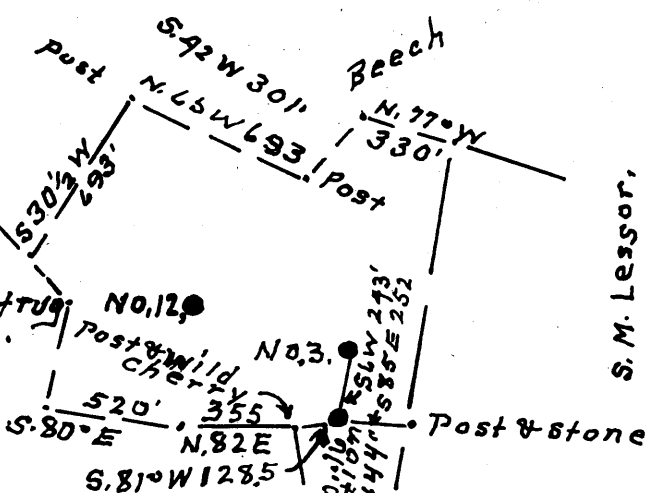

S. M. Lessor,

S. M. Lessor

5.675  
4.14W

D. R. Bartrus

MRS. M. J. LESSOR,

NOTE: Coal is not being operated  
No coal operations near.  
There is no error of closure  
in the survey for this well.

New Location   
Drill Deeper   
Abandonment

I, the undersigned hereby certify that this map is correct to the best of my knowledge and belief and shows all the information required by paragraph 6 of the rules and regulations of the oil and gas section of the Mining Laws of West Virginia.

Company Barron-Kidd  
 Address Box 186 Sistersville W. Va.  
 Farm John Maple  
 Tract ONE Acres 130 Lease No. \_\_\_\_\_  
 Well (Farm) No. 16 Serial No. \_\_\_\_\_  
 Elevation (Spirit Level) 1444'  
 Quadrangle Mannington NC  
 County Wetzel District Church  
 Engineer A. L. Headley  
 Engineer's Registration No. 2021  
 File No. \_\_\_\_\_ Drawing No. \_\_\_\_\_  
 Date 8-8-1963 Scale 1" = 660'

STATE OF WEST VIRGINIA  
DEPARTMENT OF MINES  
OIL AND GAS DIVISION  
CHARLESTON

WELL LOCATION MAP  
FILE NO. WET-557

+ Denotes location of well on United States Topographic Maps, scale 1 to 62,500, latitude and longitude lines being represented by border lines as shown.

- Denotes one inch spaces on border line of original tracing.



STATE OF WEST VIRGINIA  
DEPARTMENT OF MINES  
OIL AND GAS DIVISION

Rotary   
Spudder   
Cable Tools   
Storage

*Dry Hole*  
*T.A.*

Quadrangle Mannington

Permit No. Wet-557

WELL RECORD

Oil or Gas Well T.A.  
(KIND)

Company Barron Kidd  
Address Box 186 Sistersville, West Virginia  
Farm John Maple Acres 130

Location (waters) \_\_\_\_\_  
Well No. 16 Elev. 1444  
District Church County Wetzel

The surface of tract is owned in fee by Estelle M. Gerard  
Burton, West Virginia  
Address

Mineral rights are owned by Same  
Address \_\_\_\_\_

Drilling commenced Aug-24-64 63

Drilling completed Sept-5-64 63

Date Shot \_\_\_\_\_ From \_\_\_\_\_ To \_\_\_\_\_

With \_\_\_\_\_

Open Flow \_\_\_\_\_ /10ths Water in \_\_\_\_\_ Inch

\_\_\_\_\_ /10ths Merc. in \_\_\_\_\_ Inch

Volume \_\_\_\_\_ Cu. Ft.

Rock Pressure \_\_\_\_\_ lbs. \_\_\_\_\_ hrs.

Oil \_\_\_\_\_ bbls., 1st 24 hrs.

WELL ACIDIZED \_\_\_\_\_

WELL FRACTURED \_\_\_\_\_

Casing and Tubing	Used in Drilling	Left in Well	Packers
Size			Kind of Packer
16			
13			
10	40	40	Size of
8 1/4			
<del>7"</del> 7"	1285	1285	Depth set
5 3/16			
3			Perf. top
2			Perf. bottom
Liners Used			Perf. top
			Perf. bottom

10" W/10 Bags  
CASING CEMENTED SIZE No. Ft. Date

7" Cmt. w/30 Bags

COAL WAS ENCOUNTERED AT	FEET	INCHES
_____	_____	_____
_____	_____	_____
_____	_____	_____

RESULT AFTER TREATMENT \_\_\_\_\_

ROCK PRESSURE AFTER TREATMENT \_\_\_\_\_

Fresh Water \_\_\_\_\_ Feet Salt Water \_\_\_\_\_ Feet

Formation	Color	Hard or Soft	Top	Bottom	Oil, Gas or Water	Depth	Remarks
Clay	Red	Soft	0	20			
Sand	Green		20	35			
Lime & Sand	Green		35	40			
Ad & Lime	Green		40	65			
Shale & Red Rock			65	240			
Sand & Shale			240	485	1444		
Lime & Shale			485	635	1165		
Red Rock			635	650			
Shale			650	770			
Lime & Shale			770	1010	279		
Coal			1010	1020			
Sand & Shale			1020	1140			
Lime & Shale			1140	1165			
Coal			1165	1175			
Lime & Shale			1175	2227			
Shale & Red Rock			2227	2465	T.D.		

NOTE: Struck Drill pipe at 2465  
Shot off at .2115' and left 11 drill collars in hole-  
fill with Rotary Mud and T.A.

