

10300814P

WW-7
8-30-06



West Virginia Department of Environmental Protection
Office of Oil and Gas
WELL LOCATION FORM: GPS

API: 47-103-00814 WELL NO.: WV 652166 (Mary (J. H.) Furbee #727)

FARM NAME: Mary (J. H.) Furbee

RESPONSIBLE PARTY NAME: EQT Production Company

COUNTY: Wetzel DISTRICT: Grant

QUADRANGLE: Big Run 7.5'

SURFACE OWNER: Coastal Forest Resources Company

ROYALTY OWNER: Newton Beaty Families Trust, et al.

UTM GPS NORTHING: 4378612

UTM GPS EASTING: 542122 GPS ELEVATION: 394m (1294ft)

The Responsible Party named above has chosen to submit GPS coordinates in lieu of preparing a new well location plat for a plugging permit or assigned API number on the above well. The Office of Oil and Gas will not accept GPS coordinates that do not meet the following requirements:

- 1. Datum: NAD 1983, Zone: 17 North, Coordinate Units: meters, Altitude: height above mean sea level (MSL) – meters.
- 2. Accuracy to Datum – 3.05 meters
- 3. Data Collection Method:

Survey grade GPS _____ : Post Processed Differential _____
 Real-Time Differential _____
 Mapping Grade GPS X : Post Processed Differential X
 Real-Time Differential _____

- 4. Letter size copy of the topography map showing the well location.

I the undersigned, hereby certify this data is correct to the best of my knowledge and belief and shows all the information required by law and the regulations issued and prescribed by the Office of Oil and Gas.

Signature

RS# 2180
Title

4/6/17
Date

05/19/2017

Topo Quad: Big Run 7.5' Scale: 1" = 2000'

County: Wetzel Date: March 27, 2017

District: Grant Project No: 40-34-00-09

Water

47-103-00814 WV 652166 (Mary (J.H.) Furbee #727)

No Potential Water Sources within 1000'

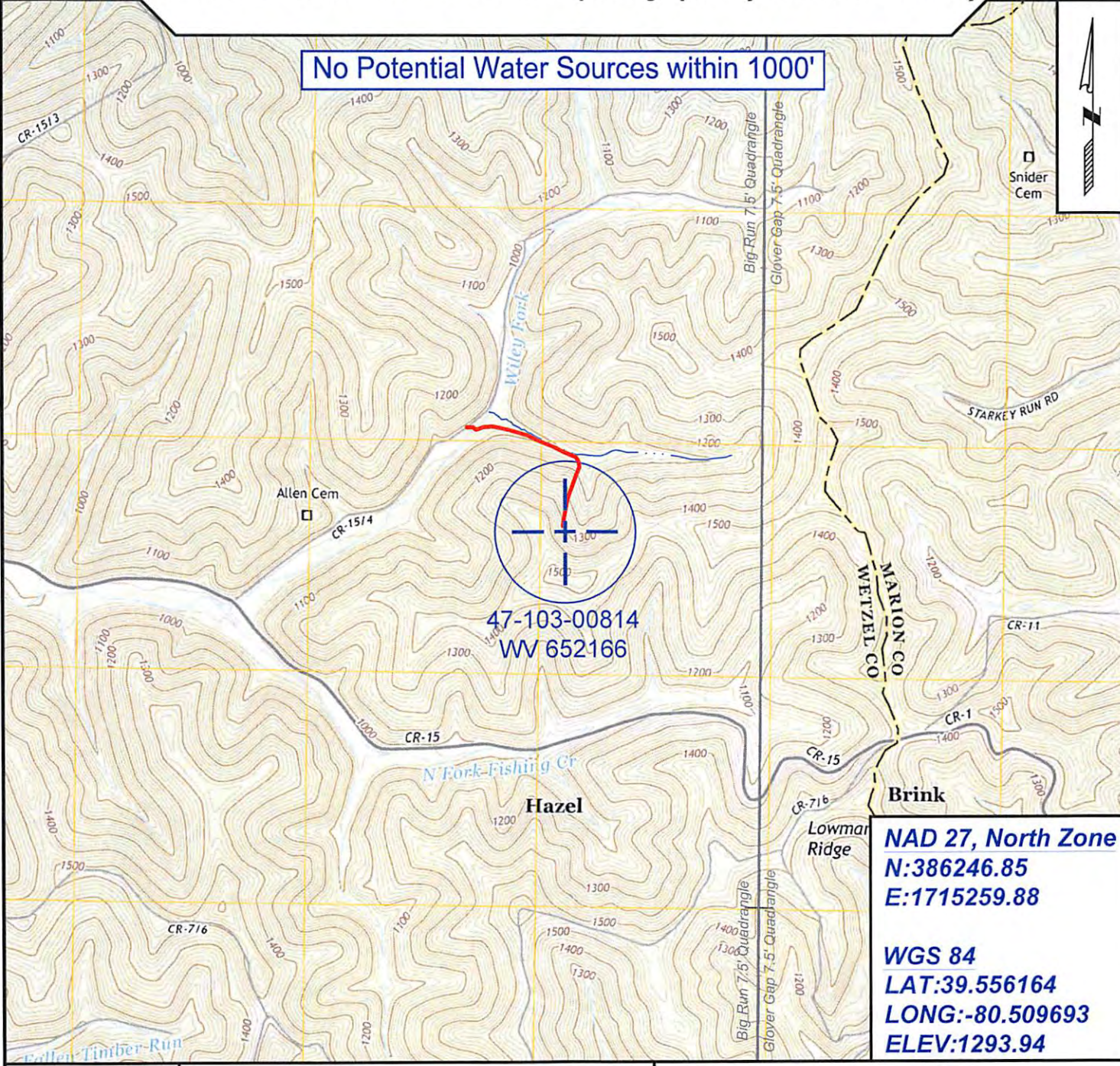

47-103-00814
WV 652166

NAD 27, North Zone
N:386246.85
E:1715259.88

WGS 84
LAT:39.556164
LONG:-80.509693
ELEV:1293.94



SURVEYING AND MAPPING SERVICES PERFORMED BY:
ALLEGHENY SURVEYS, INC.
 1-800-482-8606
 237 Birch River Road
 Birch River, WV 26610
 PH: (304) 649-8606
 FAX: (304) 649-8608

PREPARED FOR:
EQT Production Company
 P.O. Box 280
 Bridgeport, WV 26330