

NOTES ON SURVEY

- 1 - The well ties shown hereon are from field survey performed in 1995.
- 2 - Surface owners and adjoining information obtained from the Wetzel County Assessor's tax records.
- 3 - Well Latitude and Longitude established by field survey and scaled from Pine Grove 7.5' Quadrangle.

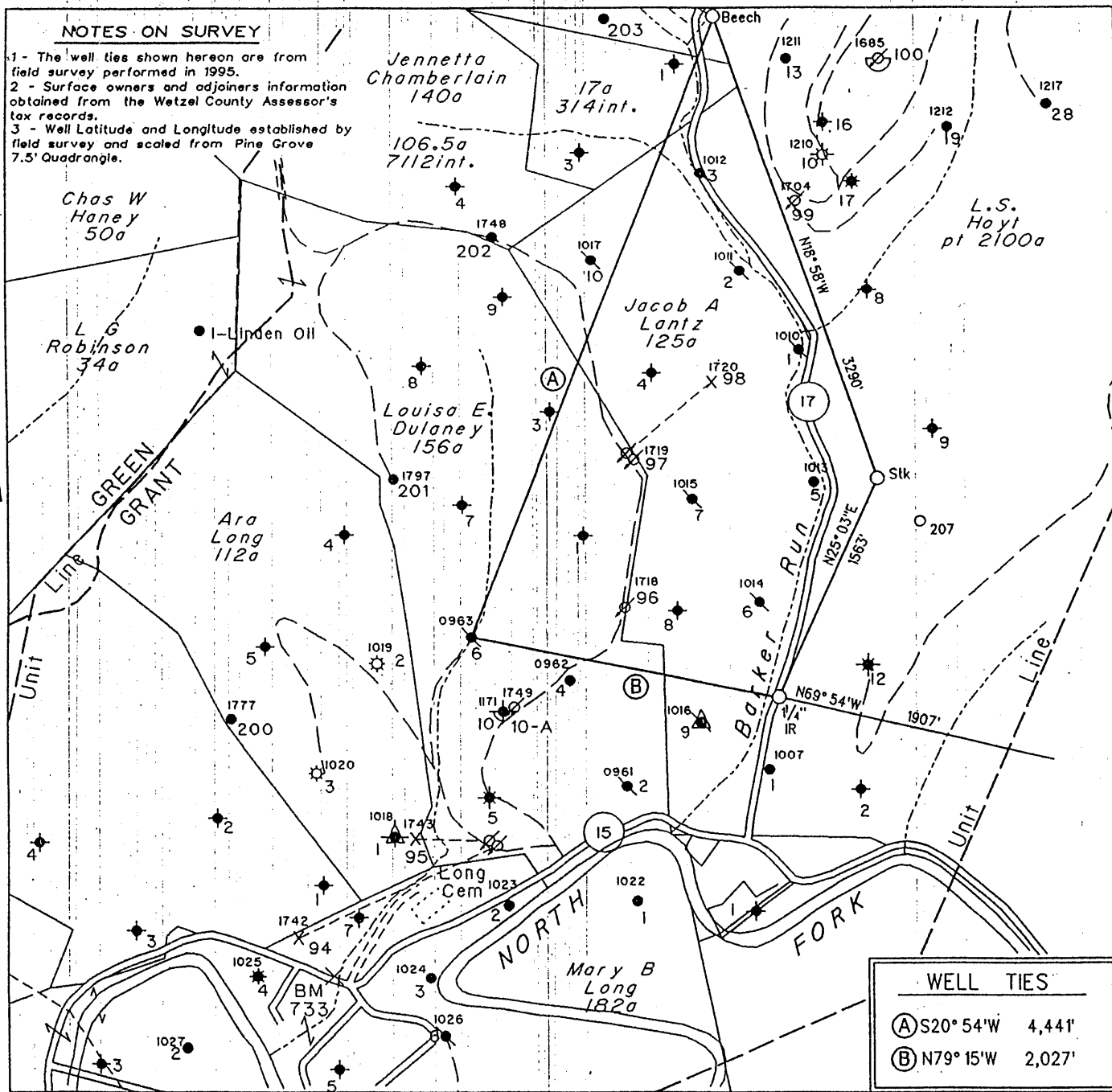

WELL TIES	
(A) S20° 54' W	4,441'
(B) N79° 15' W	2,027'

(H) DENOTES LOCATION OF WELL ON UNITED STATES TOPOGRAPHIC MAPS

FILE NO. 1683
 MAP NO. N68 N 11 S E W 2
 SCALE 1" = 1000'
 MINIMUM DEGREE OF ACCURACY 1 in 200
 PROVEN SOURCE OF ELEVATION USGS BM - 838'

I THE UNDERSIGNED, HEREBY CERTIFY THAT THIS PLAT IS CORRECT TO THE BEST OF MY KNOWLEDGE AND BELIEF AND SHOWS ALL THE INFORMATION REQUIRED BY LAW AND THE REGULATIONS ISSUED AND PRESCRIBED BY THE DEPARTMENT OF MINES.

(SIGNED)

[Signature]

TIMOTHY P. ROUSH PS 793

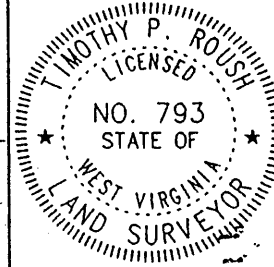

WEST VIRGINIA

Division of Environmental Protection
 Office of Oil and Gas
 *10 McJunkin Road
 Nitro, West Virginia 25143-2506



DATE October 11, 19 99

FARM L.E. Dulaney NO. 6

API WELL NO. 47-103-0963-P

PL. CANCELLED

WELL TYPE: OIL GAS LIQUID INJECTION WASTE DISPOSAL
 (IF "GAS") PRODUCTION STORAGE DEEP SHALLOW

LOCATION: ELEVATION 846' WATERSHED North Fork of Fishing Creek

DISTRICT Grant COUNTY Wetzel

QUADRANGLE Pine Grove

SURFACE OWNER Paul Able ACREAGE 128.5 Ac.

OIL & GAS ROYALTY OWNER Robert B. Myers et al. LEASE ACREAGE 156 Ac.

LEASE NO. 31950-50

PROPOSED WORK: DRILL CONVERT DRILL DEEPER REDRILL FRACTURE OR
 STIMULATE PLUG OFF OLD FORMATION PERFORATE NEW
 FORMATION OTHER PHYSICAL CHANGE IN WELL (SPECIFY) _____

PLUG AND ABANDON CLEAN OUT AND REPLUG

TARGET FORMATION Gordon ESTIMATED DEPTH 2,700'

WELL OPERATOR PennzEnergy E&P, L.L.C. DESIGNATED AGENT Michael McCown

ADDRESS P. O. Box 5519 ADDRESS P. O. Box 5519

Vienna, W.Va. 26105 Vienna, W.Va. 26105

NOV 1 2002

NOTES ON SURVEY

- 1 - The well ties shown hereon are from field survey performed in 1995.
- 2 - Surface owners and adjoining information obtained from the Wetzel County Assessor's tax records.
- 3 - Well Latitude and Longitude established by field survey and scaled from Pine Grove 7.5' Quadrangle.

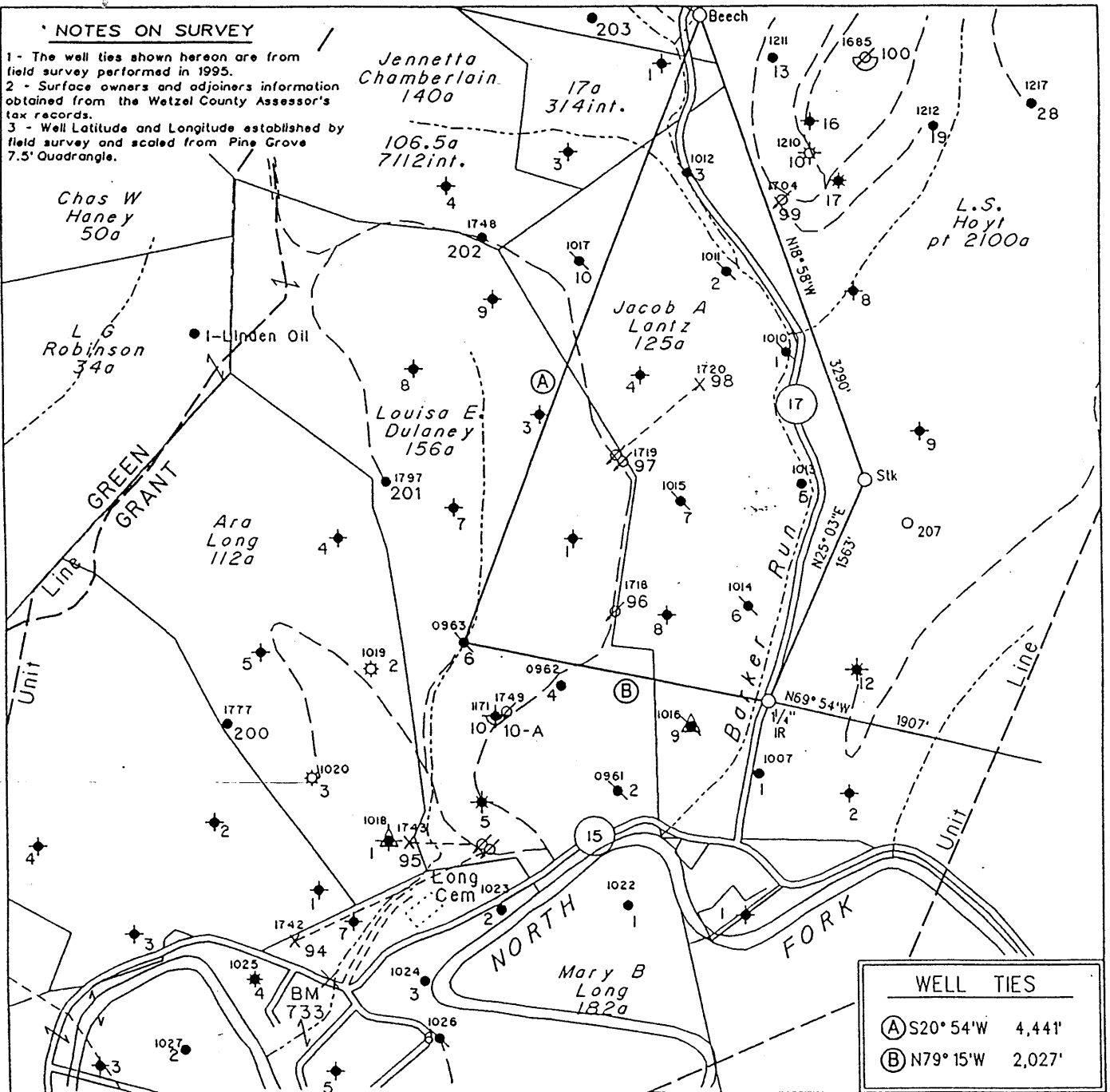

(H) DENOTES LOCATION OF WELL ON UNITED STATES TOPOGRAPHIC MAPS

FILE NO. 1683
 MAP NO. N68 N 11 S E W 2
 SCALE 1" = 1000'
 MINIMUM DEGREE OF ACCURACY 1 in 200
 PROVEN SOURCE OF ELEVATION USGS BM - 838'

I THE UNDERSIGNED, HEREBY CERTIFY THAT THIS PLAT IS CORRECT TO THE BEST OF MY KNOWLEDGE AND BELIEF AND SHOWS ALL THE INFORMATION REQUIRED BY LAW AND THE REGULATIONS ISSUED AND PRESCRIBED BY THE DEPARTMENT OF MINES.

(SIGNED) *Timothy P. Roush*
 TIMOTHY P. ROUSH PS 793

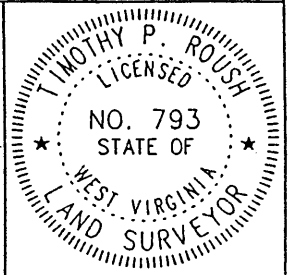

WEST VIRGINIA
 Division of Environmental Protection
 Office of Oil and Gas
 *10 McJunkin Road
 Nitro, West Virginia 25143-2506



DATE October 11, 19 99
 FARM L.E. Dulaney NO. 6
 API WELL NO. 4.7-103-0963-P

WELL TYPE: OIL GAS LIQUID INJECTION WASTE DISPOSAL
 (IF "GAS") PRODUCTION STORAGE DEEP SHALLOW
 LOCATION: ELEVATION 846' WATERSHED North Fork of Fishing Creek
 DISTRICT Grant COUNTY Wetzel
 QUADRANGLE Pine Grove

SURFACE OWNER Paul Able ACREAGE 128.5 Ac.
 OIL & GAS ROYALTY OWNER Robert B. Myers et al. LEASE ACREAGE 156 Ac.
 LEASE NO. 31950-50

PROPOSED WORK: DRILL CONVERT DRILL DEEPER REDRILL FRACTURE OR STIMULATE PLUG OFF OLD FORMATION PERFORATE NEW FORMATION OTHER PHYSICAL CHANGE IN WELL (SPECIFY) _____

PLUG AND ABANDON CLEAN OUT AND REPLUG
 TARGET FORMATION Gordon ESTIMATED DEPTH 2,700'
 WELL OPERATOR PennzEnergy E&P, L.L.C. DESIGNATED AGENT Michael McCown
 ADDRESS P. O. Box 5519 ADDRESS P. O. Box 5519
Vienna, W.Va. 26105 Vienna, W.Va. 26105

39° 37' 30"

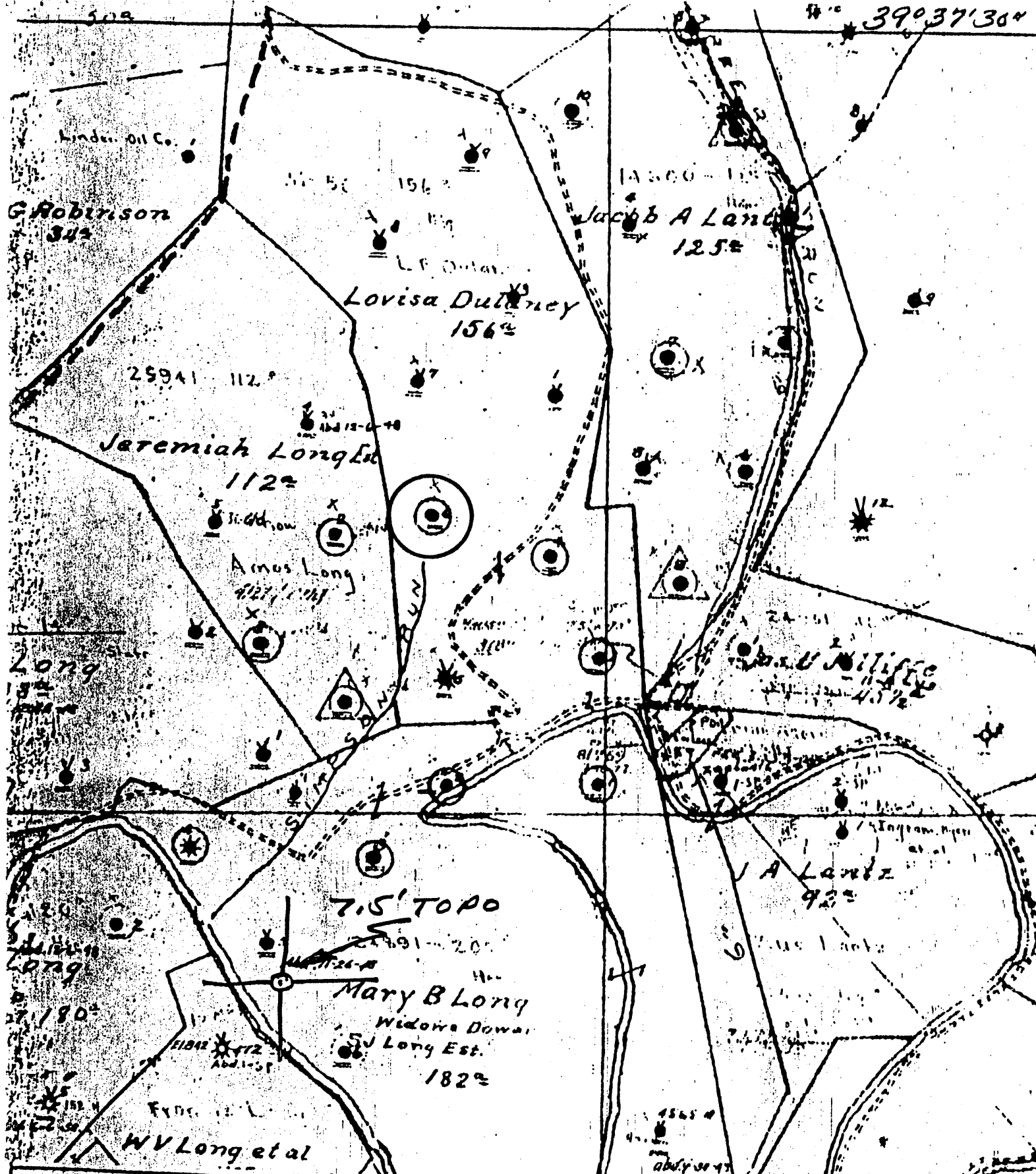

(+) DENOTES LOCATION OF WELL ON UNITED STATES TOPOGRAPHIC MAPS
 FORM IV-6
 (8-78)
 N69 N10W3



STATE OF WEST VIRGINIA
 DEPARTMENT OF MINES
 OIL AND GAS DIVISION

DATE 1-5-1979
 OPERATOR'S WELL NO. 6
 API WELL NO. 47-103-0963
 STATE COUNTY PERMIT

WELL TYPE: OIL GAS _____ LIQUID INJECTION _____ WASTE DISPOSAL _____
 (IF "GAS", PRODUCTION _____ STORAGE _____ DEEP _____ SHALLOW _____)
 LOCATION: ELEVATION 948.83 WATER SHED NORTH FORK, FISHING CK
 DISTRICT GRANT COUNTY WETZEL
 QUADRANGLE PINE GROVE 7.5
 SURFACE OWNER _____
 OIL & GAS ROYALTY OWNER _____ ACREAGE _____
 LEASE NO. _____ LEASE ACREAGE _____
 PROPOSED WORK: DRILL _____ CONVERT _____ DRILL DEEPER _____ REDRILL _____ FRACTURE OR
 STIMULATE _____ PLUS OFF OLD FORMATION _____ PERFORATE NEW
 FORMATION _____ OTHER PHYSICAL CHANGE IN WELL (SPECIFY) _____

PLUS AND ABANDON _____ CLEAN OUT AND REPLUS _____
 TARGET FORMATION _____ ESTIMATED DEPTH _____
 WELL OPERATOR Pennzoil Company
 ADDRESS P. O. Box 138 DESIGNATED AGENT James A. G. G.
Parkersburg, WV 26101 ADDRESS P. O. Box 138
Parkersburg, WV 26101

L.E. DULANEY-6

LATITUDE 39° 35' 00"

80° 40' 00"

LONGITUDE

7'5 OGIS topo location

7.5' 10C	<u>0.02S</u>	15' 10C	_____
	<u>0.02W</u>	(calc.)	_____

Company _____

Farm _____

Quad PINE GROVE 7 1/2'

County WETZEL

District GRANT

WELL LOCATION MAP

File No. 103-0963

(040)

No. 1
SOUTH PENN OIL COMPANY—COMPLETION
 SERIAL No. _____ FARM L. E. Dulaney WELL No. 6
 ELEVATION _____ N. 10 S. _____ E. _____ W. 3
 LEASE No. _____ ACRES 156 MAP No. _____
 WATERS OF Fishing Creek
 DISTRICT Grant COUNTY Wetzel STATE W. Va.
 DRILLING COMMENCED No Record COMPLETED No Record DEPTH 2700'

SANDS	TOP	BOTTOM	ELEV. TOP	CASING
Pen. COAL OR BIG LIME	<u>No Record</u>			
<u>Stray</u>	<u>2648</u>		<u>8 1/2</u>	<u>1129</u> Left In
<u>Gorden</u>	<u>2681</u>		<u>6-5/8</u>	<u>1870</u> "
			<u>5-3/16</u>	<u>2725</u> "

INITIAL PROD. No Record SAND Gorden DEPTH 2686
 GAS TEST No Record
 SHOT 7/20/05 QUARTS 30
 REMARKS Shot 5/30/05. 30 Qts.
 REPORTED BY R. S. Startzman ABANDONED

47-103-0963