

Lat. - 39° 35' 23.0"

10,025'

LATITUDE 39° 37' 30"

LONGITUDE 80° 37' 30"

12,825'

Long. - 80° 39' 38.2"

WET 1011-P

NOTES ON SURVEY

- 1 - The well ties shown hereon are from field survey performed in 1995.
- 2 - Surface owners and adjoiners information obtained from the Wetzel County Assessor's tax records.
- 3 - Well Latitude and Longitude established by field survey and scaled from Pine Grove 7.5' Quadrangle.

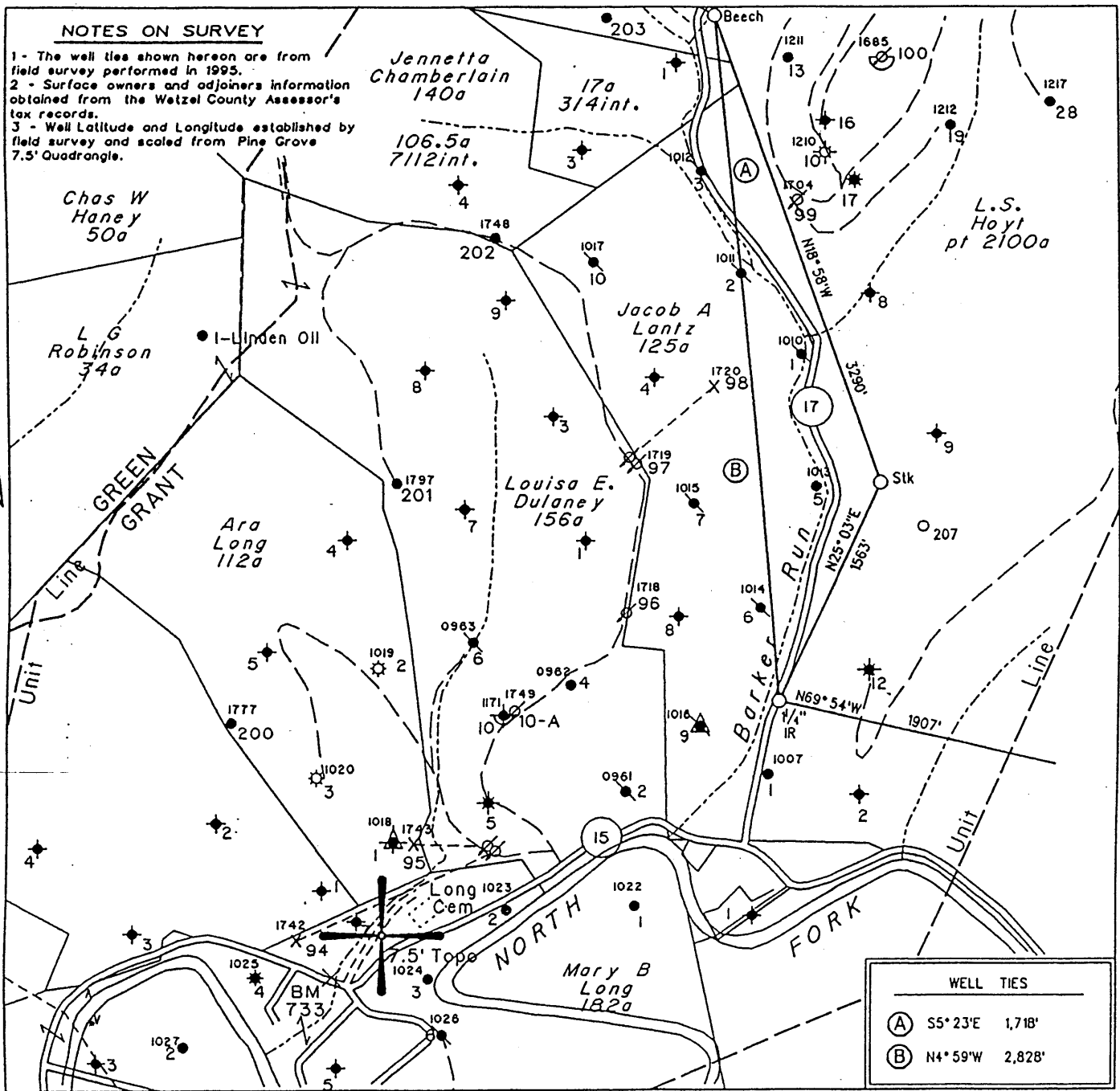

WELL TIES	
(A)	S5° 23'E 1,718'
(B)	N4° 59'W 2,828'

(H) DENOTES LOCATION OF WELL ON UNITED STATES TOPOGRAPHIC MAPS

FILE NO. 400
 MAP NO. N68 N 11 S E W 2
 SCALE 1" = 1000'
 MINIMUM DEGREE OF ACCURACY 1 in 200
 PROVEN SOURCE OF ELEVATION USGS BM - 838'

I THE UNDERSIGNED, HEREBY CERTIFY THAT THIS PLAT IS CORRECT TO THE BEST OF MY KNOWLEDGE AND BELIEF AND SHOWS ALL THE INFORMATION REQUIRED BY LAW AND THE REGULATIONS ISSUED AND PRESCRIBED BY THE DEPARTMENT OF MINES

(SIGNED) *[Signature]*
 TIMOTHY P. ROUSH PS 793

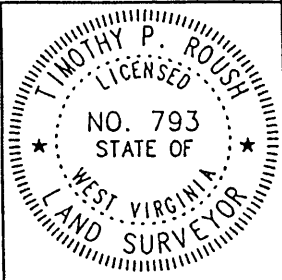

WEST VIRGINIA
 Division of Environmental Protection
 Office of Oil and Gas
 *10 McJunkin Road
 Nitro, West Virginia 25143-2506



DATE August 18, 19 99
 FARM J.A Lantz NO. 2
 API WELL NO. 47-103-1011-P

WELL TYPE: OIL GAS LIQUID INJECTION WASTE DISPOSAL
 (IF "GAS") PRODUCTION STORAGE DEEP SHALLOW
 LOCATION: ELEVATION 880' WATERSHED Barker Run
 DISTRICT Grant COUNTY Wetzel
 QUADRANGLE Pine Grove
 SURFACE OWNER Nellie Willey ACREAGE 53.35 Ac.
 OIL & GAS ROYALTY OWNER Robert B. Myers et al. LEASE ACREAGE 125 Ac.
 LEASE NO. 14600-50
 PROPOSED WORK: DRILL CONVERT DRILL DEEPER REDRILL FRACTURE OR
 STIMULATE PLUG OFF OLD FORMATION PERFORATE NEW
 FORMATION OTHER PHYSICAL CHANGE IN WELL (SPECIFY) _____

PLUG AND ABANDON CLEAN OUT AND REPLUG
 TARGET FORMATION Gordon ESTIMATED DEPTH 2,750'
 WELL OPERATOR PennzEnergy E&P, L.L.C. DESIGNATED AGENT Michael McCown
 ADDRESS P. O. Box 5519 ADDRESS P. O. Box 5519
Vienna, W.Va. 26105 Vienna, W.Va. 26105

OCT 04 1999

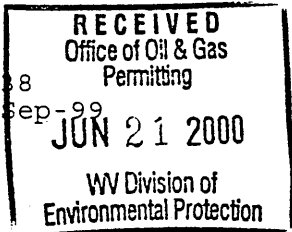

WR-8
29-Sep-99

API # 47-103-01011-P

STATE OF WEST VIRGINIA
DIVISION OF ENVIRONMENTAL PROTECTION
SECTION OF OIL AND GAS

AFFIDAVIT OF PLUGGING AND FILLING WELL

AFFIDAVIT SHOULD BE IN TRIPLICATE, one copy mailed to the Division, one copy to be retained by the Well Operator and the third copy (and extra copies if required) should be mailed to each coal operator at their respective addresses.

Farm name: WILLEY, NELLIE Operator Well No.: J. A. LANTZ 2
LOCATION: Elevation: 880.00 Quadrangle: PINE GROVE
District: GRANT County: WETZEL
Latitude: 12825 Feet South of 39 Deg. 37 Min. 30 Sec.
Longitude 10025 Feet West of 80 Deg. 37 Min. 30 Sec.

Well Type: OIL X GAS _____

Company: PennzEnergy Coal Operator DUPECH, Inc.
P.O. Box 5519 or Owner 6451 Pleasant St.
Vienna, WV 26105 Library, PA 15125

Agent: Mike McCown Coal Operator _____
or Owner _____

Permit Issued: 09/29/99

AFFIDAVIT

STATE OF WEST VIRGINIA,
County of Wood ss:

Kenneth Dotson and Jeffery Keim being first duly sworn according to law depose and say that they are experienced in the work of plugging and filling oil and gas wells and were employed by the above named well operator, and participated in the work of plugging and filling the above well, and Randall Mick Oil and Gas Inspector representing the Director, say that said work was commenced on the 30th day of May, 2000, and that the well was plugged and filled in the following manner:

TYPE	FROM	TO	PIPE REMOVED	LEFT
Cement 150 SKS	2730'	1958'	5 3/16" 0	2063'
Cement 40 SKS	1650'	1330'	6 5/8" 0	2501'
Cement 23 SKS	697'	400'		
Cement 100 SKS	150'	Surface	Perforated Csg. 2630-2730 (1 Sht/5')	
			2155-1965 (1 Sht/5')	1628-1508 (1 Sht/5')
			683-583 (1 Sht/5')	150'-Surface (1 Sht/5')
			633-623 (1 Sht/ft)	
6% Gel Between				
Cement Plugs				

Description of monument: 7" x 5'
and that the work of plugging and filling said well was completed on the 2nd day of June, 2000.

And further deponents saith not.

Sworn and subscribe before me this 19th day of June, 2000
My commission expires: August 7, 2006

Kenneth Dotson
Jeffery Keim
Diane E. Bosley
Notary Public

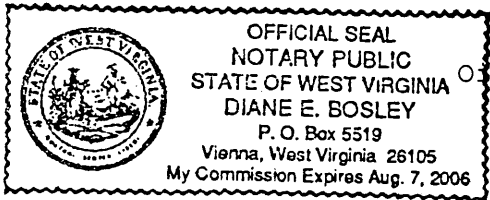

Oil and Gas Inspector: _____

WET 1011-P

JUN 23 2000