

39° 35' Lat. - 39° 34' 37.2"
 0.41' 35'

LATITUDE 39° LONGITUDE 80° 40' 30"

NOTES ON SURVEY

- 1 - The well ties shown hereon are from field survey performed in 1995.
- 2 - Surface owners and adjoining information obtained from the Wetzel County Assessor's tax records.
- 3 - Well Latitude and Longitude established by field survey and scaled from Pine Grove 7.5' Quadrangle.

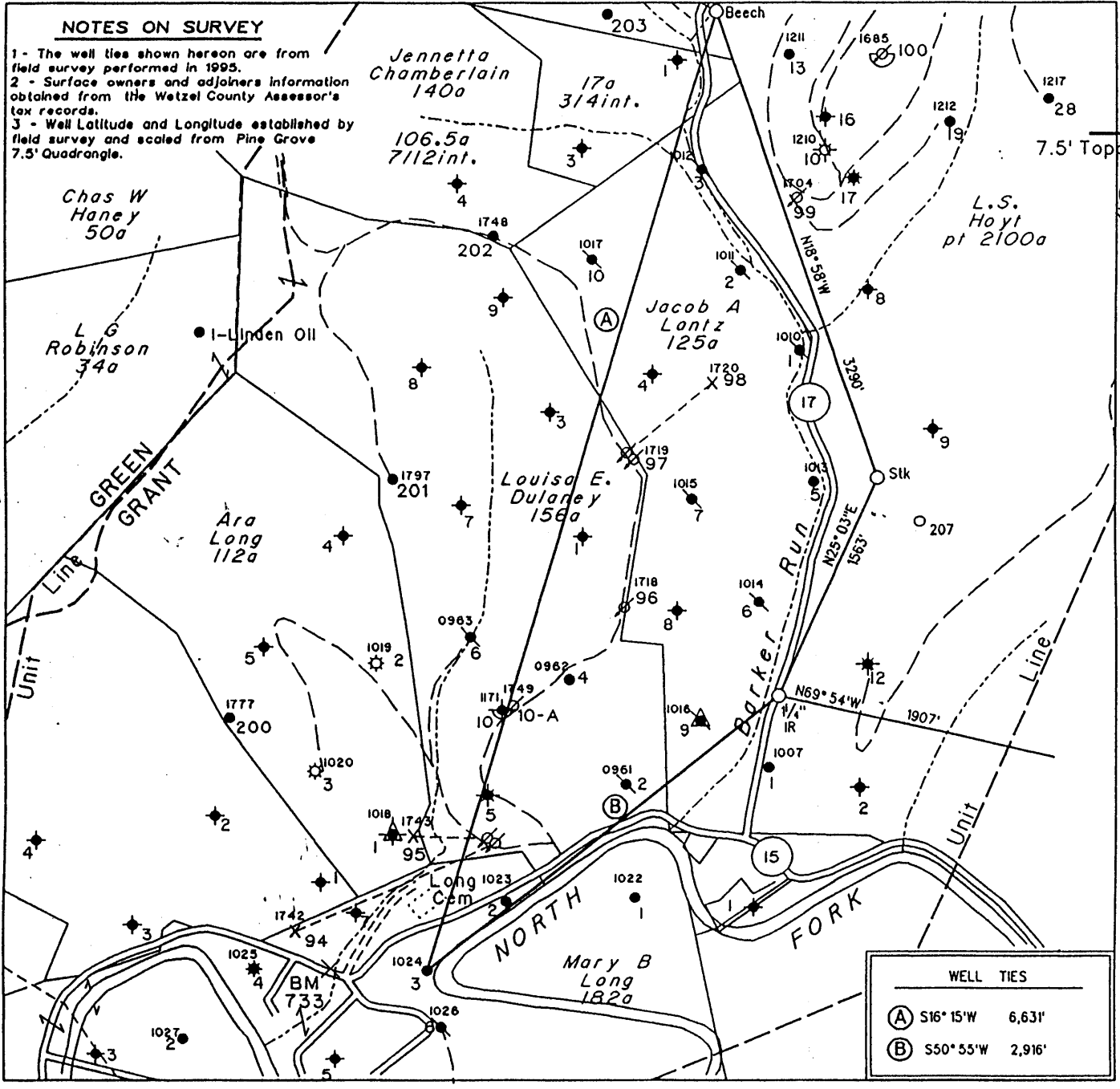

WELL TIES	
(A)	S16° 15' W 6.63'
(B)	S50° 55' W 2.916'

(H) DENOTES LOCATION OF WELL ON UNITED STATES TOPOGRAPHIC MAPS

FILE NO. 1683
 MAP NO. N68 N 10 S E W 2
 SCALE 1" = 1000'
 MINIMUM DEGREE OF ACCURACY 1 in 200
 PROVEN SOURCE OF ELEVATION USGS BM - 838'

I THE UNDERSIGNED, HEREBY CERTIFY THAT THIS PLAT IS CORRECT TO THE BEST OF MY KNOWLEDGE AND BELIEF AND SHOWS ALL THE INFORMATION REQUIRED BY LAW AND THE REGULATIONS ISSUED AND PRESCRIBED BY THE DEPARTMENT OF MINES.

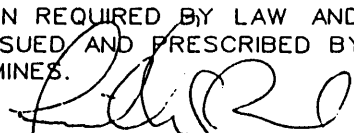
(SIGNED) 
 TIMOTHY P. ROUSH PS 793

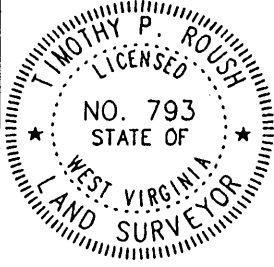

WEST VIRGINIA
 Division of Environmental Protection
 Office of Oil and Gas
 •10 McJunkin Road
 Nitro, West Virginia 25143-2506



DATE August 24, 19 99
 FARM Mary B. Long NO. 3
 API WELL NO. 47-103-1024-P

WELL TYPE: OIL GAS LIQUID INJECTION WASTE DISPOSAL
 (IF "GAS") PRODUCTION STORAGE DEEP SHALLOW
 LOCATION: ELEVATION 727' WATERSHED North Fork of Fishing Creek
 DISTRICT Grant COUNTY Wetzel
 QUADRANGLE Pine Grove
 SURFACE OWNER Lawrence K. Mason ACREAGE 57.74 Ac.
 OIL & GAS ROYALTY OWNER Robert B. Myers et al. LEASE ACREAGE 200 Ac.
 LEASE NO. 24891-50
 PROPOSED WORK: DRILL CONVERT DRILL DEEPER REDRILL FRACTURE OR STIMULATE PLUG OFF OLD FORMATION PERFORATE NEW FORMATION OTHER PHYSICAL CHANGE IN WELL (SPECIFY) _____
 PLUG AND ABANDON CLEAN OUT AND REPLUG
 TARGET FORMATION Gordon ESTIMATED DEPTH 2,578'
 WELL OPERATOR PennzEnergy E&P, L.L.C. DESIGNATED AGENT Michael McCown
 ADDRESS P. O. Box 5519 ADDRESS P. O. Box 5519
Vienna, W. Va. 26105 Vienna, W. Va. 26105

SEP 10 1999

WET 1024-P

WR-38
08-Sep-99

API # 47-103-01024-P

STATE OF WEST VIRGINIA
DIVISION OF ENVIRONMENTAL PROTECTION
SECTION OF OIL AND GAS

AFFIDAVIT OF PLUGGING AND FILLING WELL

AFFIDAVIT SHOULD BE IN TRIPLICATE, one copy mailed to the Division, one copy to be retained by the Well Operator and the third copy (and extra copies if required) should be mailed to each coal operator at their respective addresses.

Farm name: MASON, LAWRENCE K. Operator Well No.: MARY B. LONG 3
LOCATION: Elevation: 727.00 Quadrangle: PINE GROVE
District: GRANT County: WETZEL
Latitude: 2300 Feet South of 39 Deg. 37 Min. 30 Sec.
Longitude 300 Feet West of 80 Deg. 37 Min. 30 Sec.

Well Type: OIL X GAS _____

Company: PennzEnergy
P.O. Box 5519
Vienna, WV 26105

Coal Operator DUPECH, Inc.
or Owner 6451 Pleasant St.
Library, PA 15129

Agent: Michael McCown

Coal Operator
or Owner

Permit Issued: 09/08/99

RECEIVED
Office of Oil & Gas
Permitting
MAR 23 2000
WV Division of
Environmental Protection

AFFIDAVIT

STATE OF WEST VIRGINIA,
County of Wood ss:

x Kenneth Dotson and x Jeffrey A. Keim

being first duly sworn according to law depose and say that they are experienced in the work of plugging and filling oil and gas wells and were employed by the above named well operator, and participated in the work of plugging and filling the above well, and Randal Mick Oil and Gas Inspector representing the Director, say that said work was commenced on the 27th day of September, 1999, and that the well was plugged and filled in the following manner:

TYPE	FROM	TO	PIPE REMOVED	LEFT
55 SKS Cement	2540	2395		
16 SKS Cement	1850	1718		
25 SKS Cement	1522	1372	1535' 5 3/16"	273'
40 SKS Cement	562	321	Ripped 6 5/8" @ 540'	440'
70 SKS Cement	298	198	250' 6 5/8"	1200'
95 SKS Cement	100	Surface		
6% Gel Between Each Plug				

3/27/00

Description of monument: 7" Casing, 3' High
and that the work of plugging and filling said well was completed on the 13th day of October, 1999.

And further deponents saith not.

x Jeffrey A. Keim
x Kenneth Dotson

Sworn and subscribe before me this 22nd day of March, 2000
My commission expires: August 7, 2006

Diane E. Bosley
Notary Public

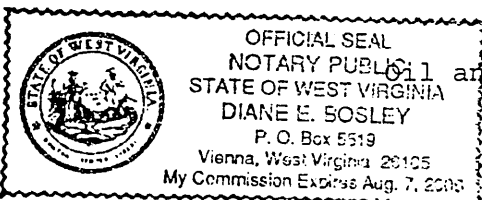

Oil and Gas Inspector: _____

MAR 31 2000

WEST 1024-P