

Surface Owners	
1) Cochran	4 ac.
2) Cochran	.3 ac.
3) Parsons	2.19 ac.
4) Hays	3 ac.
5) Ashenhart	1.04 ac.
6) Ashenhart	1.78 ac.
7) Shreve	1 ac.
8) Ingold	1.61 ac.
9) Ingold	1.29 ac.
10) Ingold	1.66 ac.
11) Tuttle	1.3 ac.
12) Tuttle	1.25 ac.
13) Jones	2.5 ac.
14) Loy	3.87 ac.
15) Tuomala	10.75 ac.
16) Postlethwait	7.81 ac.
17) Rine	42.19 ac.
18) Shiber	13 ac.

NORTH

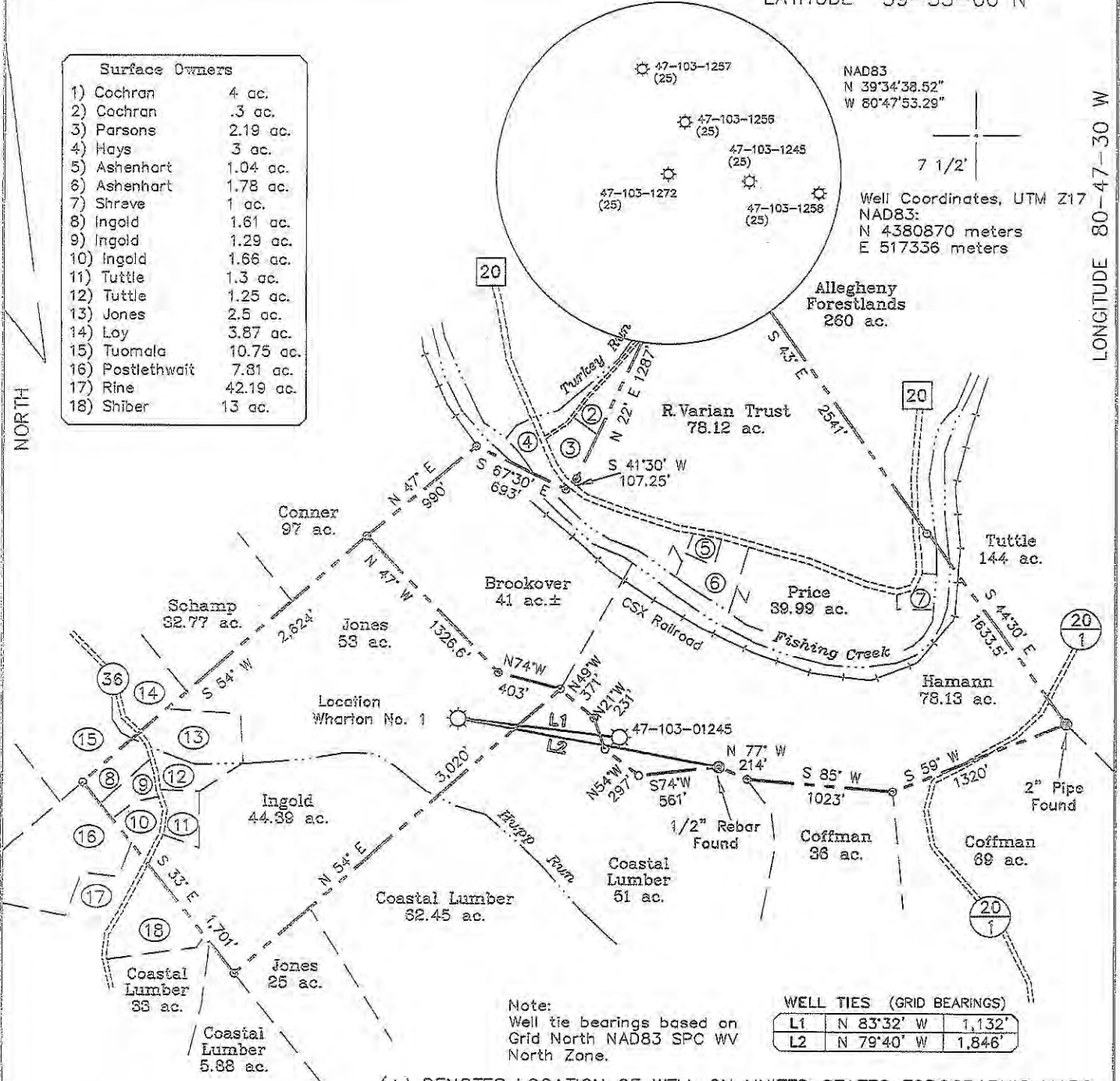

Note:  
Well tie bearings based on  
Grid North NAD83 SPC WV  
North Zone.

WELL TIES (GRID BEARINGS)		
L1	N 83°32' W	1,132'
L2	N 79°40' W	1,846'

(+) DENOTES LOCATION OF WELL ON UNITED STATES TOPOGRAPHIC MAPS

FILE NO. \_\_\_\_\_  
DRAWING NO. 1  
SCALE 1" = 1,000'  
MINIMUM DEGREE OF  
ACCURACY 1 in 200  
PROVEN SOURCE OF  
ELEVATION GPS  
Submeter unit

I THE UNDERSIGNED, HEREBY CERTIFY THAT  
THIS PLAT IS CORRECT TO THE BEST OF MY  
KNOWLEDGE AND BELIEF AND SHOWS ALL THE  
INFORMATION REQUIRED BY LAW AND THE REGU-  
LATIONS ISSUED AND PRESCRIBED BY THE DEPART-  
MENT OF ENERGY.  
(SIGNED) \_\_\_\_\_  
P.S. 791

STATE OF WEST VIRGINIA Division of Environmental Protection OFFICE OF OIL AND GAS	DATE <u>December 20</u> , 20 <u>11</u> OPERATOR'S WELL NO. <u>Wharton No. 1</u> API WELL NO. _____
WELL TYPE: OIL ___ GAS <u>X</u> LIQUID INJECTION ___ WASTE DISPOSAL ___ (IF "GAS") PRODUCTION <u>X</u> STORAGE ___ DEEP ___ SHALLOW <u>X</u>	STATE COUNTY PERMIT <u>47</u> <u>103</u> <u>01272</u>
LOCATION: ELEVATION <u>940'</u> WATER SHED <u>Hupp Run of Fishing Creek</u> DISTRICT <u>Green</u> COUNTY <u>Wetzel</u>	COUNTY NAME
SURFACE OWNER <u>Russell Jones</u> ACREAGE <u>53 ac.</u> OIL & GAS ROYALTY OWNER <u>James Yoho</u> LEASE ACREAGE <u>104 ac.</u>	PERMIT
PROPOSED WORK: DRILL ___ CONVERT ___ DRILL DEEPER ___ REDRILL ___ FRACTURE OR STIMULATE ___ PLUG OFF OLD FORMATION ___ PERFORATE NEW FORMATION <u>X</u> OTHER PHYSICAL CHANGE IN WELL (SPECIFY) _____ PLUG AND ABANDON ___ CLEAN OUT AND REPLUG ___	
TARGET FORMATIONS/DEPTHS <u>Maxton (1,726-1,732') Big Injun (2,080-2,142')</u>	
WELL OPERATOR <u>BlueRidge Gas Partners, LLC</u> DESIGNATED AGENT <u>Diana Stamper</u> ADDRESS <u>58 Sandown Park, Spring, TX 77379</u> ADDRESS <u>5400 D Big Tyler Rd., Charleston, WV 25313</u>	

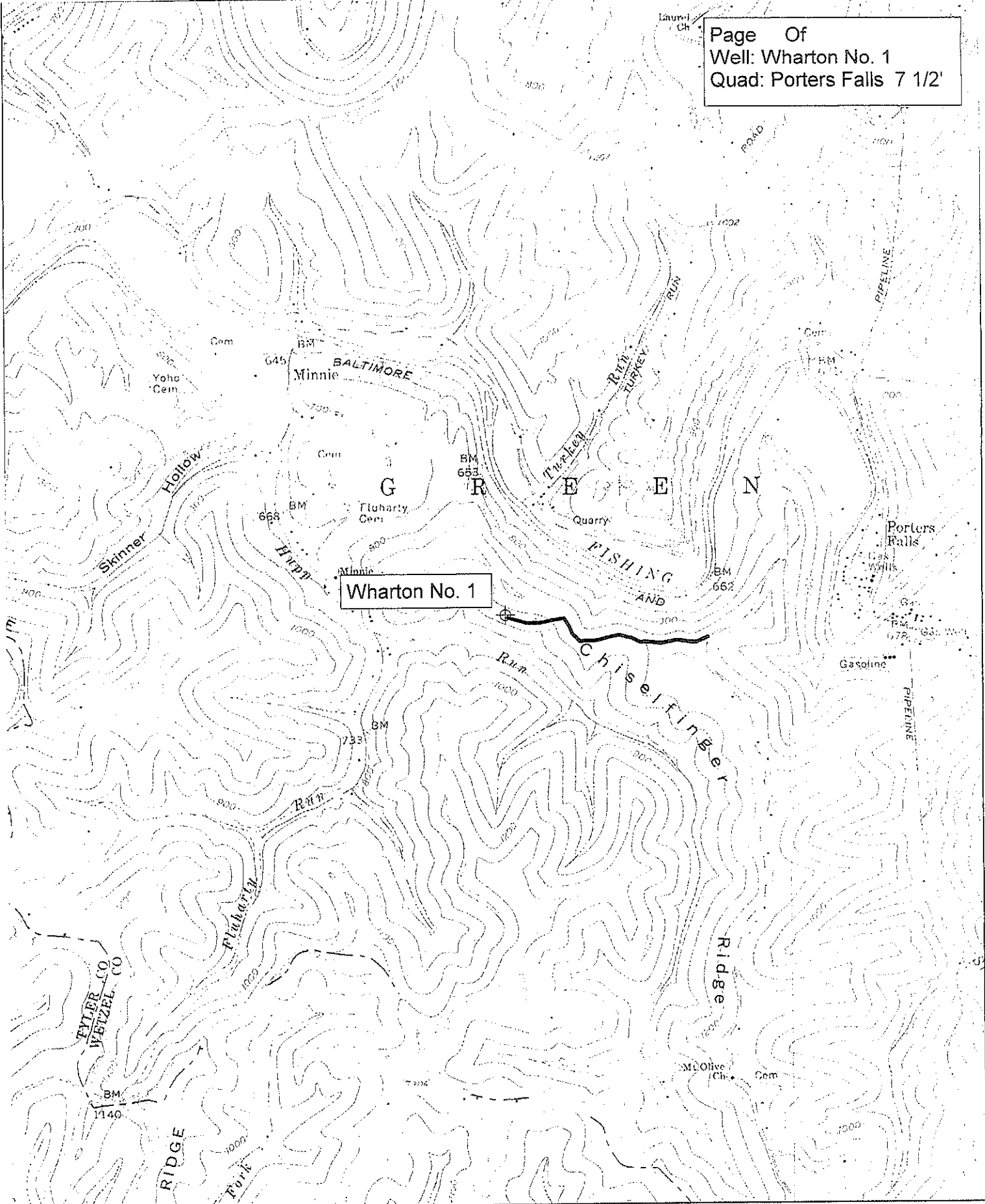

Wharton No. 1