

WV 514383
EQT Production Company
47-103-02870

- ⊙ Proposed Gas Well
- Located Corner, as noted
- Surface Tract Lines
- ▤▤▤▤▤▤▤▤▤▤ Lease Boundary

LATITUDE 39 - 35 - 00

As-Drilled Well Information
 WV 514383 coordinates are:
 Nad 83, North Zone, feet
 N: 385,205 E: 1,646,862
 Nad 83 UTM, Zone 17 meters
 UTM N: 4,378,096 E: 530,868
 WV 514383 Landing Point coordinates are:
 Nad 83, North Zone, feet
 N: 383,879 E: 1,645,568
 Nad 83 UTM, Zone 17 meters
 UTM N: 4,377,685 E: 530,480
 WV 514383 Bottom Hole coordinates are:
 Nad 83, North Zone, feet
 N: 380,752 E: 1,647,186
 Nad 83 UTM, Zone 17 meters
 UTM N: 4,376,741 E: 530,989

LONGITUDE 80 - 37 - 30
 11,474'

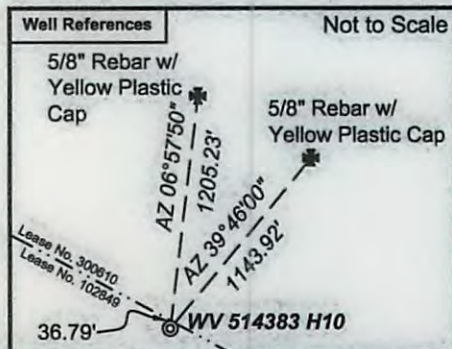
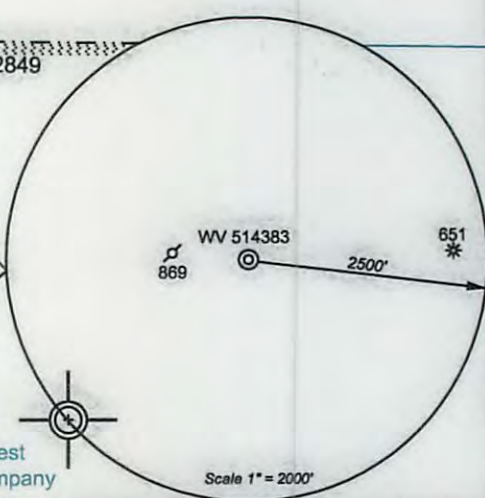
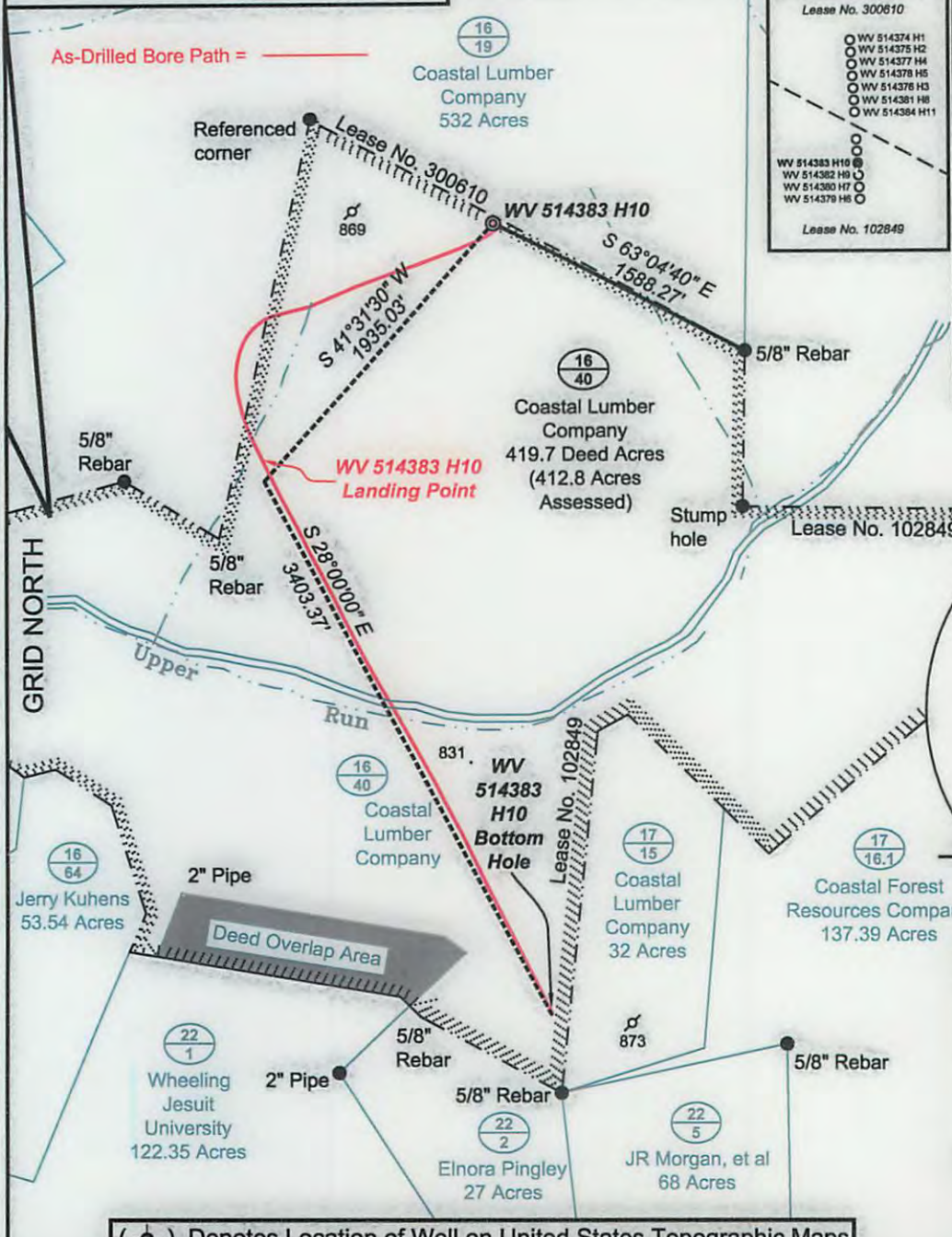

(⊙) Denotes Location of Well on United States Topographic Maps



I, the undersigned, hereby certify that this plat is correct to the best of my knowledge and belief and shows all the information required by law and the regulations issued and prescribed by the Department of Environmental Protection.

P.S. 2092

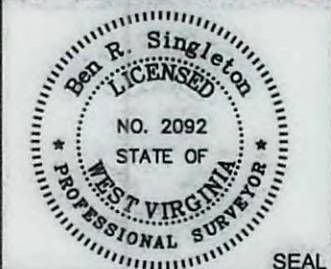

FILE NO: 204-34-G-12
 DRAWING NO: 204-12 PNG 129 H10 As Drilled
 SCALE: 1" = 1000'
 MINIMUM DEGREE OF ACCURACY: 1:2500
 PROVEN SOURCE OF ELEVATION: NGS CORS Station

STATE OF WEST VIRGINIA
 DEPARTMENT OF ENVIRONMENTAL PROTECTION
OIL AND GAS DIVISION

DATE: June 23 20 14
 OPERATOR'S WELL NO. WV 514383
 API WELL NO
 47 - 103 - 02870
 STATE COUNTY PERMIT

WELL TYPE: OIL GAS LIQUID INJECTION WASTE DISPOSAL
 (IF GAS) PRODUCTION: STORAGE DEEP SHALLOW
 LOCATION: ELEVATION: ^{Ground 1,360'} Proposed 1,329.5' WATERSHED Upper Run of South Fork of Fishing Creek QUADRANGLE: Pine Grove
 DISTRICT: Grant COUNTY: Wetzel
 SURFACE OWNER: Coastal Lumber Company ACREAGE: 412.8
 ROYALTY OWNER: Shiben Estates LEASE NO: 102849 ACREAGE: 419.7
 PROPOSED WORK: DRILL CONVERT DRILL DEEPER FRACTURE OR STIMULATE PLUG OFF OLD FORMATION
 PERFORATE NEW FORMATION OTHER PHYSICAL CHANGE IN WELL (SPECIFY) _____
 PLUG AND ABANDON CLEAN OUT AND REPLUG TARGET FORMATION: Marcellus ESTIMATED DEPTH: ^{TVD 7,700'} MD 14,202'

WELL OPERATOR: EQT Production Company ADDRESS: 115 Professional Place P.O. Box 280 Bridgeport, WV 26330
 DESIGNATED AGENT: Rex C. Ray ADDRESS: 115 Professional Place P.O. Box 280 Bridgeport, WV 26330