

LATITUDE 39° 37' 30"

TH: 4,575'

**Martin 7H
Martin
EQT Production Company**

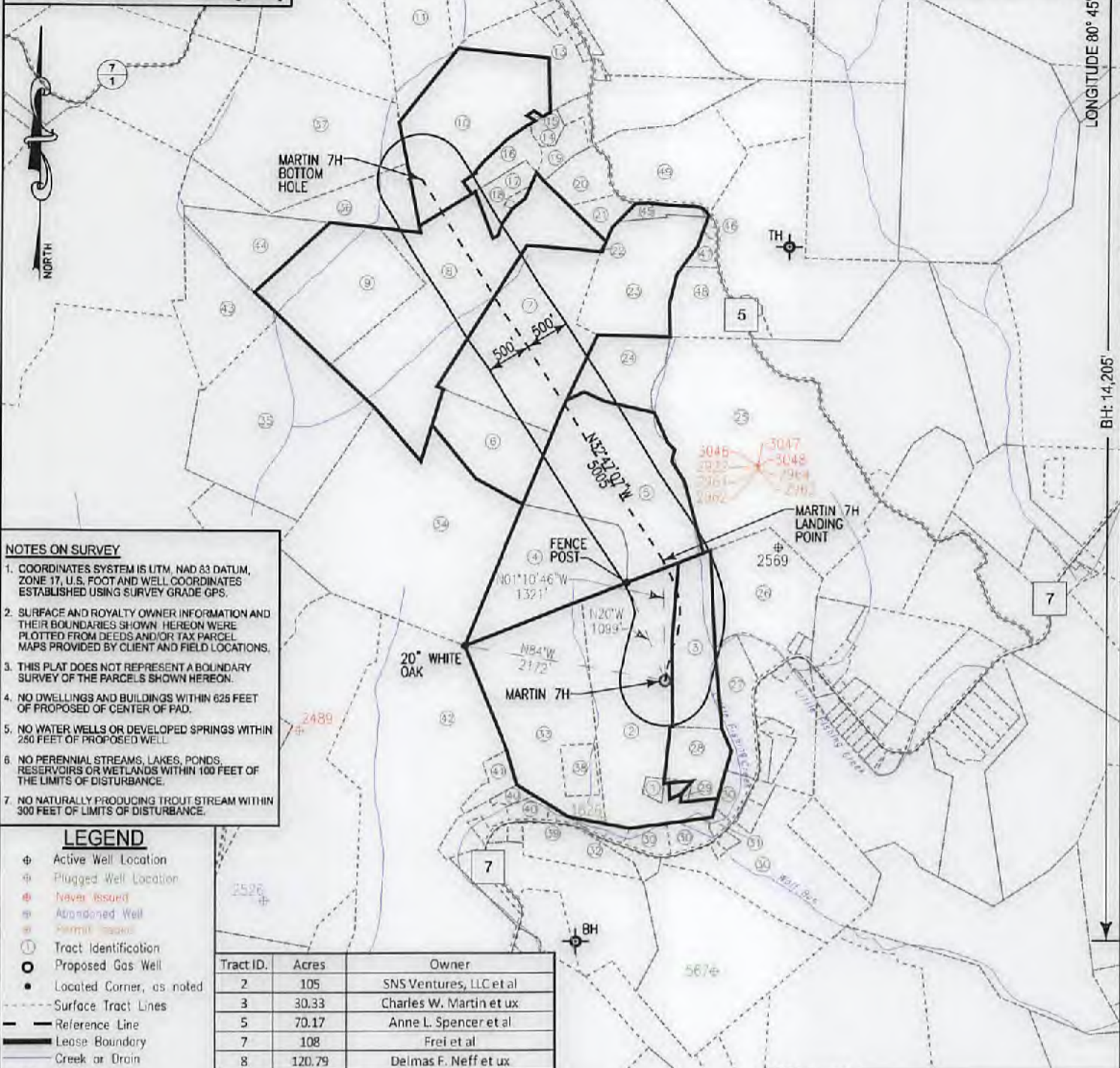

- NOTES ON SURVEY**
- COORDINATES SYSTEM IS LTM, NAD 83 DATUM, ZONE 17, U.S. FOOT AND WELL COORDINATES ESTABLISHED USING SURVEY GRADE GPS.
 - SURFACE AND ROYALTY OWNER INFORMATION AND THEIR BOUNDARIES SHOWN HEREON WERE PLOTTED FROM DEEDS AND/OR TAX PARCEL MAPS PROVIDED BY CLIENT AND FIELD LOCATIONS.
 - THIS PLAT DOES NOT REPRESENT A BOUNDARY SURVEY OF THE PARCELS SHOWN HEREON.
 - NO DWELLINGS AND BUILDINGS WITHIN 625 FEET OF PROPOSED OF CENTER OF PAD.
 - NO WATER WELLS OR DEVELOPED SPRINGS WITHIN 250 FEET OF PROPOSED WELL.
 - NO PERENNIAL STREAMS, LAKES, PONDS, RESERVOIRS OR WETLANDS WITHIN 100 FEET OF THE LIMITS OF DISTURBANCE.
 - NO NATURALLY PRODUCING TROUT STREAM WITHIN 300 FEET OF LIMITS OF DISTURBANCE.

- LEGEND**
- ⊕ Active Well Location
 - ⊕ Plugged Well Location
 - ⊕ Never Issued
 - ⊕ Abandoned Well
 - ⊕ Permit Issued
 - ① Tract Identification
 - ⊙ Proposed Gas Well
 - Located Corner, as noted
 - Surface Tract Lines
 - Reference Line
 - Lease Boundary
 - Creek or Drain
 - WV State Route
 - WV County Route

Tract ID.	Acres	Owner
2	105	SNS Ventures, LLC et al
3	30.33	Charles W. Martin et ux
5	70.17	Anne L. Spencer et al
7	108	Frei et al
8	120.79	Delmas F. Neff et ux
10	44.61	Ronald A. Dewitt et al

(⊕) Denotes Location of Well on United States Topographic Maps



I, the undersigned, hereby certify that this plat is correct to the best of my knowledge and belief and shows all the information required by law and the regulations issued and prescribed by the Department of Environmental Protection.

Thomas C. Smits
L. L. S. 687

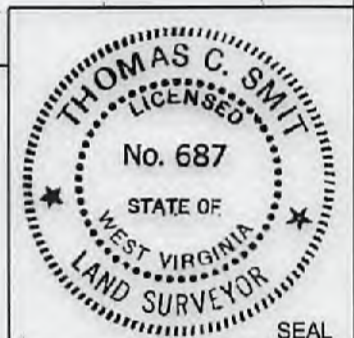

FILE NO: W2175 (BK 59-37)
DRAWING NO:
SCALE: 1" = 1600'
MINIMUM DEGREE OF ACCURACY: 1:2500
PROVEN SOURCE OF ELEVATION: SG-GPS (OPUS)

STATE OF WEST VIRGINIA
DEPARTMENT OF ENVIRONMENTAL PROTECTION
OIL AND GAS DIVISION

DATE: SEPTEMBER 8 20 17
OPERATORS WELL NO: MARTIN 7H
API WELL NO
47 - 103 - 02925
STATE COUNTY PERMIT

WELL TYPE: OIL GAS LIQUID INJECTION WASTE DISPOSAL
(IF GAS) PRODUCTION: STORAGE DEEP SHALLOW

LOCATION ELEVATION: 920' WATERSHED: LITTLE FISHING CREEK QUADRANGLE: PORTERS FALLS 7.5'
DISTRICT: Green COUNTY: Wetzel

SURFACE OWNER: Charles & Gwendolyn Martin ACREAGE: 12/22/2017
ROYALTY OWNER: SNS Ventures, LLC et al LEASE NO: 873397 ACREAGE: 105 ±

PROPOSED WORK: DRILL CONVERT DRILL DEEPER FRACTURE OR STIMULATE PLUG OFF OLD FORMATION
 PERFORATE NEW FORMATION OTHER PHYSICAL CHANGE IN WELL (SPECIFY)

PLUG AND ABANDON CLEAN OUT AND REPLUG TARGET FORMATION: Marcellus ESTIMATED DEPTH: 6,590'

WELL OPERATOR: EQT Production Company DESIGNATED AGENT: Rex C. Ray
ADDRESS: 115 Professional Place PO Box 280 ADDRESS: 115 Professional Place PO Box 280
Bridgeport, WV 26330 Bridgeport, WV 26330

AS-BUILT

Martin 7H
Martin
EQT Production Company

Tract ID	Tax Map No.	Parcel No.	County	District	Surface Tract Owner	Acres
1	3	5	Wetzel	Green	Charles W. Martin	1.13
2	3	2.1	Wetzel	Green	Gwendolyn L. Stout	56.49
3	3	3	Wetzel	Green	Charles W. Martin	20.2
4	14	12	Wetzel	Magnolia	W D Lemon	35.31
5	14	11	Wetzel	Magnolia	W D Lemon	53.19
6	14	10	Wetzel	Magnolia	W D Lemon	20.62
7	14	3	Wetzel	Magnolia	W D Lemon	50.5
8	9	42	Wetzel	Magnolia	Delmas F. Neff	71.17
9	9	44	Wetzel	Magnolia	Delmas F. Neff	38.15
10	9	36.2	Wetzel	Magnolia	Ronald A. Dewitt	43.36
11	9	19	Wetzel	Magnolia	Victor E. Wade	32.33
12	9	13	Wetzel	Magnolia	Victor E. Wade	77.59
13	9	29.3	Wetzel	Magnolia	Linda L. & Delmas F. Neff	18.72
14	9	29	Wetzel	Magnolia	Tony Lee Huggins	2.35
15	9	36.1	Wetzel	Magnolia	Linda L. & Delmas F. Neff	0.22
16	9	36	Wetzel	Magnolia	Linda L. & Delmas F. Neff	5.99
17	9	42.3	Wetzel	Magnolia	Linda L. & Delmas F. Neff	5.56
18	9	42.1	Wetzel	Magnolia	Linda L. & Delmas F. Neff	0.67
19	9	29.3	Wetzel	Magnolia	Linda L. & Delmas F. Neff	18.72
20	9	43.1	Wetzel	Magnolia	Keith R. Pyles	7.13
21	9	43.0	Wetzel	Magnolia	Doretta R. Rush	4.04
22	9	42.4	Wetzel	Magnolia	W D Lemon	0.02
23	9	45.1	Wetzel	Magnolia	W D Lemon	29.74
24	14	4	Wetzel	Magnolia	W D Lemon	14.86
25	14	5.2	Wetzel	Magnolia	Tracy Living Trust	100.19
26	3	8.10	Wetzel	Green	Frost Rentals LLC	28.72
27	3	8.1	Wetzel	Green	Laura C. & Robert N. Debolt	12.09
28	3	7	Wetzel	Green	Charles W. Martin	10.65
28	9	43	Wetzel	Magnolia	Doretta R. Rush	4.04
29	3	6	Wetzel	Green	Charles W. Martin	0.32
30	3	25	Wetzel	Green	Kernel Greathouse Estate	42.1
31	3	25	Wetzel	Green	Ethel Greathouse Estate	1.03
32	3	24	Wetzel	Green	Kernel Greathouse Estate	1.69
33	3	2	Wetzel	Green	Gwendolyn L. Stout	45.07
34	14	9	Wetzel	Magnolia	W D Lemon	91.67
35	14	2	Wetzel	Magnolia	Robert B. Litman	63.22
36	9	41	Wetzel	Magnolia	Elizabeth W. Hawkins	21.64
37	9	35	Wetzel	Magnolia	Charlie H. Powell ET AL	59.9
38	3	2.2	Wetzel	Green	Gwendolyn Lee & Charles Martin	4.92
39	3	30.3	Wetzel	Green	Gwendolyn Stout	0.73
40	3	30.1	Wetzel	Green	Dwight Thomas	2.13
41	2	33.2	Wetzel	Green	Charles W. Martin	4.02
42	2	33	Wetzel	Green	Douglas L. Steele	146.31
43	9	39	Wetzel	Magnolia	Robert B. Litman	24.11
44	9	4	Wetzel	Magnolia	Elizabeth W. Hawkins	17.36
45	9	45	Wetzel	Magnolia	Edward W. Frei Est	2.70
46	9	46.2	Wetzel	Magnolia	Donna O. & Dillon R. Smittle	0.52
47	9	46.3	Wetzel	Magnolia	Donna O. & Dillon R. Smittle	2.03
48	9	46.1	Wetzel	Magnolia	Pamela D. Oliver	12.16
49	9	43.2	Wetzel	Magnolia	Randall Moore	27.71

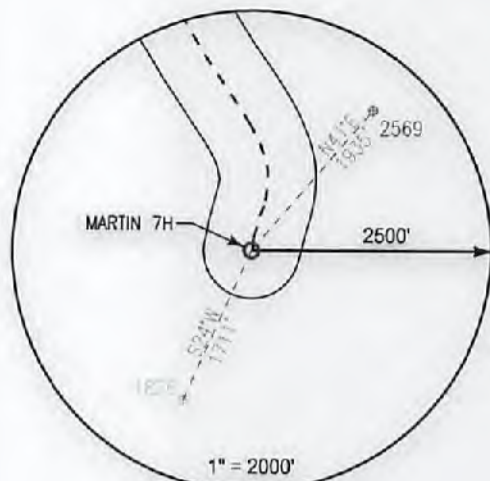

Notes:
MARTIN 7H As-Built coordinates are
 NAD 27 N: 407,760.003 E: 1,643,294.000
 NAD 27 Lat: 39.612636 Long: -80.766330
 NAD 83 UTM N: 4,384,799.997 E: 520,087.638

MARTIN 7H As-Built Landing Point coordinates are
 NAD 27 N: 409,081.113 E: 1,643,266.750
 NAD 27 Lat: 39.618262 Long: -80.766330
 NAD 83 UTM N: 4,385,202.345 E: 520,072.631

MARTIN 7H As-Built Bottom Hole coordinates are
 NAD 27 N: 413,287.743 E: 1,640,557.180
 NAD 27 Lat: 39.627705 Long: -80.776160
 NAD 83 UTM N: 4,386,470.124 E: 519,225.789

West Virginia Coordinates system of 1927 (North Zone)
 based upon Differential GPS Measurements
 Plat orientation, Corner and well ties are based upon
 the grid north meridian
 Well location references are based upon the grid north
 meridian.
 UTM coordinates are NAD83, Zone 17, Meters.

LEGEND

- ⊕ Active Well Location
- Proposed Gas Well
- Located Corner, as noted
- Surface Tract Lines
- Reference Line
- Lease Boundary
- Creek or Drain
- WV County Route
- WV State Route

MARTIN PAD

- MARTIN 3H ○ ○ MARTIN 5H
- MARTIN 1H ○ ○ MARTIN 7H
- MARTIN 2H ○ ○ MARTIN 8H
- MARTIN 4H ○ ○ MARTIN 6H

Well References

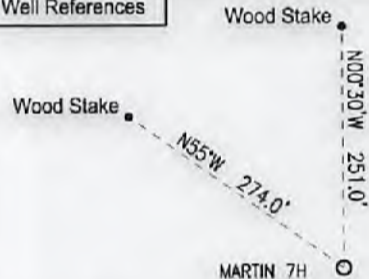

I, the undersigned, hereby certify that this plat is correct to the best of my knowledge and belief and shows all the information required by law and the regulations issued and prescribed by the Department of Environmental Protection.

Thomas C. Smittle

L. L. S. 687

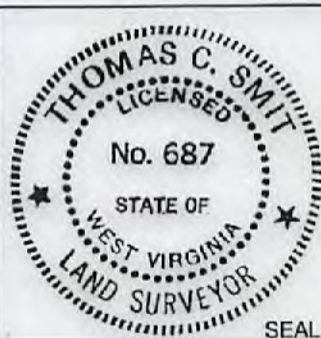

FILE NO: W2174 (BK 59-37)
 DRAWING NO: _____
 SCALE: 1" = 1000'
 MINIMUM DEGREE OF ACCURACY:
1:2500
 PROVEN SOURCE OF ELEVATION:
SG-GPS (OPUS)

STATE OF WEST VIRGINIA
 DEPARTMENT OF ENVIRONMENTAL PROTECTION
 OIL AND GAS DIVISION

DATE: SEPTEMBER 8 20 17
 OPERATORS WELL NO: MARTIN 7H
 API WELL NO
47 - 103 - 02925
 STATE COUNTY PERMIT

WELL TYPE: OIL GAS LIQUID INJECTION WASTE DISPOSAL
 (IF GAS) PRODUCTION: STORAGE DEEP SHALLOW

LOCATION ELEVATION: 920' WATERSHED: LITTLE FISHING CREEK QUADRANGLE: PORTERS FALLS 7.5'
 DISTRICT: Green COUNTY: Wetzel

SURFACE OWNER: Charles & Gwendolyn Martin ACREAGE: 341
 ROYALTY OWNER: SNS Ventures, LLC et al LEASE NO: 873397 ACREAGE: 105 ±

PROPOSED WORK: DRILL CONVERT DRILL DEEPER FRACTURE OR STIMULATE PLUG OFF OLD FORMATION
 PERFORATE NEW FORMATION OTHER PHYSICAL CHANGE IN WELL (SPECIFY) _____

PLUG AND ABANDON CLEAN OUT AND REPLUG TARGET FORMATION: Marcellus ESTIMATED DEPTH: 6,590'

WELL OPERATOR: EQT Production Company DESIGNATED AGENT: Rex C. Ray
 ADDRESS: 115 Professional Place PO Box 280 ADDRESS: 115 Professional Place PO Box 280
Bridgeport, WV 26330 Bridgeport, WV 26330