

# EQT WELL NO. 514569

LATITUDE 39° 35' 00"

**NOTES:**  
 -PLAT ORIENTATION, CORNERS, AND WELL REFERENCES ARE BASED UPON THE GRID NORTH MERIDIAN FOR THE WV STATE PLANE COORDINATE SYSTEM, NORTH ZONE NAD 27. WELL LOCATION REFERENCE TIES ARE BASED UPON THE MAGNETIC MERIDIAN.

-THERE ARE NO (0) WATER WELL(S) LOCATED WITHIN 250' OF WELL HB.

⊙ - MONUMENT FOUND IRON REBAR UNLESS NOTED OTHERWISE.

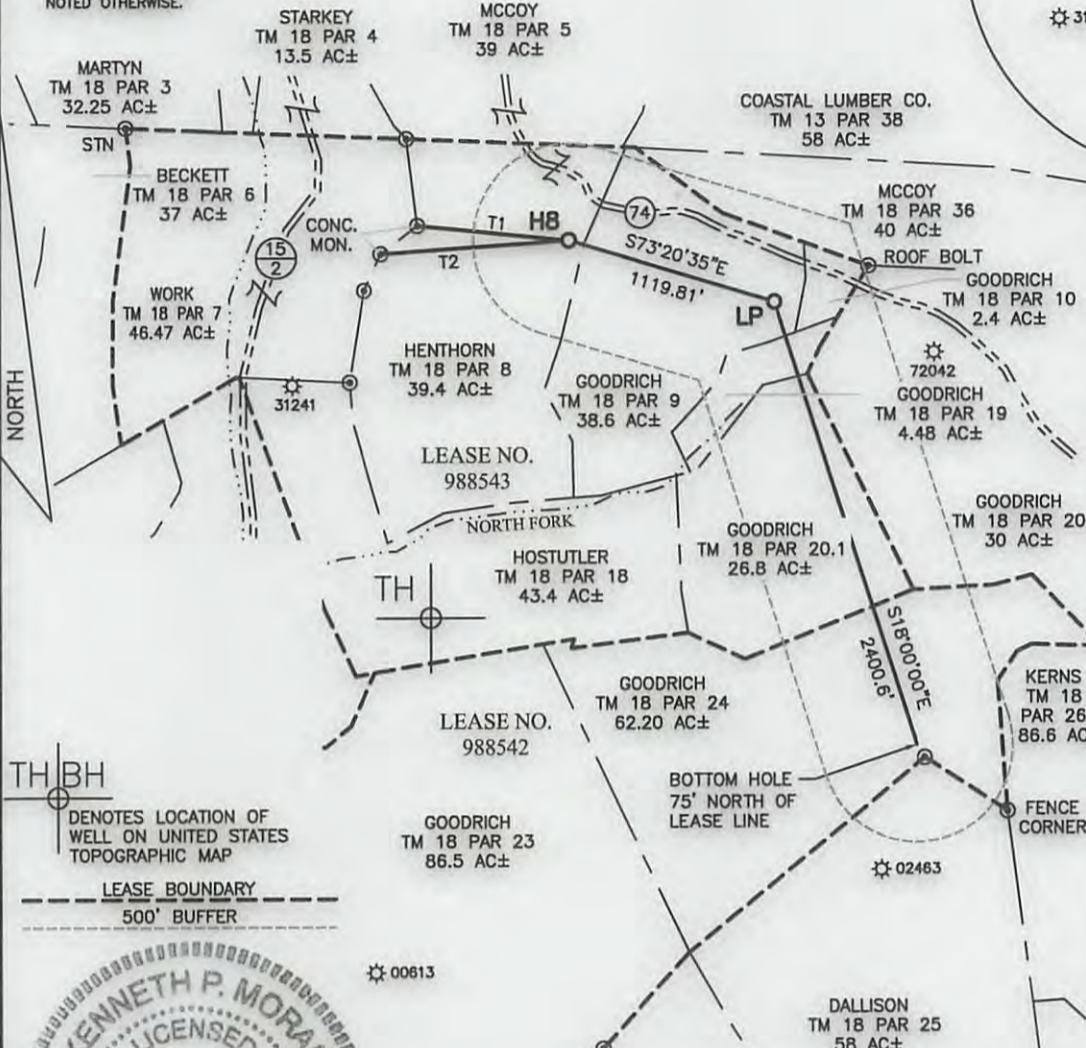

THBH  
 DENOTES LOCATION OF WELL ON UNITED STATES TOPOGRAPHIC MAP

LEASE BOUNDARY  
 500' BUFFER



KENNETH P. MORAN P.S. 1333

I THE UNDERSIGNED, HEREBY CERTIFY THAT THIS PLAT IS CORRECT TO THE BEST OF MY KNOWLEDGE AND BELIEF AND SHOWS ALL THE INFORMATION REQUIRED BY LAW AND THE RULES ISSUED AND PRESCRIBED BY THE DEPARTMENT OF ENVIRONMENTAL PROTECTION.

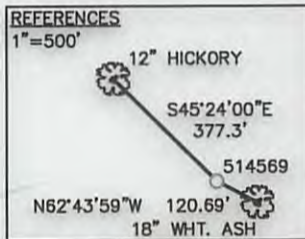

LINE	BEARING	DIST.
T1	S84°24'41"E	794.25
T2	N86°04'39"E	983.38



FILE NO. 030-2259  
 SCALE: 1"=1000'  
 MINIMUM DEGREE OF ACCURACY: 1 in 2500  
 PROVEN SOURCE OF ELEVATION: OPUS SURVEY GRADE GPS

STATE OF WEST VIRGINIA  
 DIVISION OF ENVIRONMENTAL PROTECTION  
 OFFICE OF OIL & GAS

DATE AUGUST 26, 2013  
 OPERATOR'S WELL NO. 514569  
 API WELL NO. H6A  
 47 - 103 - 02943  
 STATE COUNTY PERMIT

WELL TYPE: OIL  GAS  LIQUID INJECTION  WASTE DISPOSAL  (IF "GAS"), PRODUCTION  STORAGE  DEEP  SHALLOW

LOCATION: ELEVATION: EG: 1,475.5' PROP: 1,442.90' WATER SHED: NORTH FORK OF FISHING CREEK

DISTRICT: GRANT COUNTY: WETZEL

QUADRANGLE: BIG RUN ACREAGE: 39.4 AC±

SURFACE OWNER: DENCIL HENTHORN ET AL LEASE ACREAGE: 297.5/280 AC±

OIL & GAS ROYALTY OWNER: SHIBEN ESTATE, INC., CNX GAS CO., LLC LEASE NO. 988543/988542

PROPOSED WORK: DRILL  CONVERT  DRILL DEEPER  REDRILL  FRACTURE OR STIMULATE   
 PERFORATE NEW FORMATION  PLUG OFF OLD FORMATION  OTHER PHYSICAL CHANGE IN WELL (SPECIFY)



PLUG AND ABANDON \_\_\_\_\_ CLEAN OUT AND REPLUG \_\_\_\_\_  
 TARGET FORMATION: MARCELLUS SHALE ESTIMATED DEPTH: TVD/MD

WELL OPERATOR: EQT PRODUCTION DESIGNATED AGENT: REX C. RAY  
 ADDRESS: 115 PROFESSIONAL PLACE ADDRESS: 115 PROFESSIONAL PLACE  
 BRIDGEPORT, WV 26330 BRIDGEPORT, WV 26330

11/15/2013

USER: kpoth  
 LAYOUT: HB (2)  
 PLOT DATE/TIME: 8/23/2013 - 9:56am  
 CAD FILE: R:\030-2259 EQT BIG367 Well Pad and Access Rd\Survey\030-2259 BIG 367 -EQT.dwg

LONGITUDE 80° 32' 30"

9,774' TOP HOLE



**EQT PRODUCTION  
BIG 367 WELL PAD AND ACCESS ROAD  
WETZEL COUNTY, WV**

*plat spotted*  
4710302943

BIG RUN, WV QUAD MAP

PROJECT LOCATION

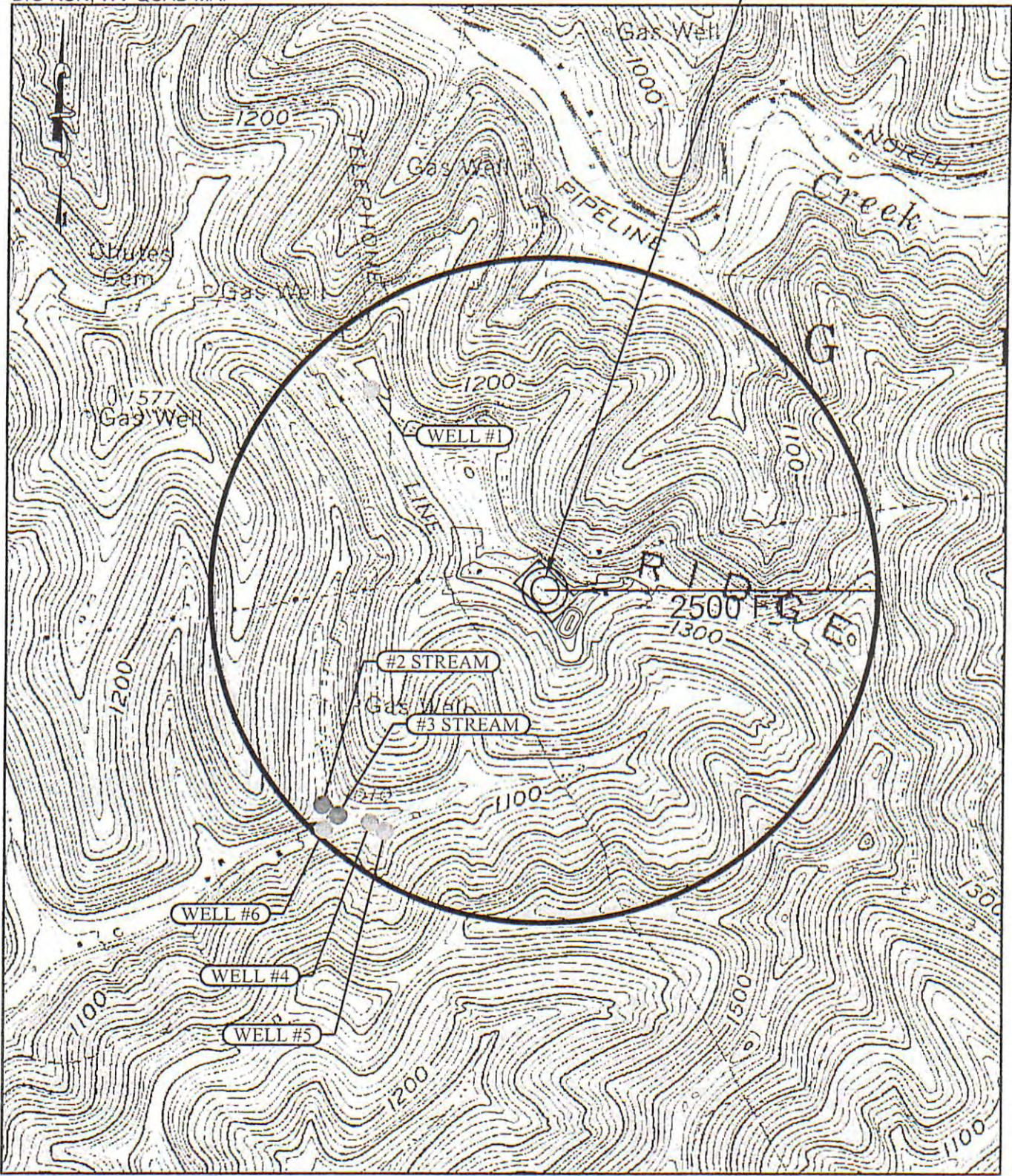

- EXISTING WELL
- EXISTING STREAM

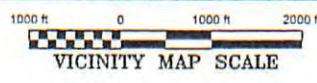

*DmH  
9-12-13*

RECEIVED  
Office of Oil and Gas

SEP 16 2013

WV Department of  
Environmental Protection

11/15/2013