

4,477'

LATITUDE 39 - 35 - 00

LONGITUDE 80 - 37 - 30

11,414'

**As-Drilled Well Information**  
 WV 514384 coordinates are:  
 Nad 83, North Zone, feet  
 N: 385,265 E: 1,646,859  
 Nad 83 UTM, Zone 17 meters  
 UTM N: 4,378,114 E: 530,867  
 WV 514384 Landing Point coordinates are:  
 Nad 83, North Zone, feet  
 N: 384,316 E: 1,644,910  
 Nad 83 UTM, Zone 17 meters  
 UTM N: 4,377,815 E: 530,278  
 WV 514384 Bottom Hole coordinates are:  
 Nad 83, North Zone, feet  
 N: 386,145 E: 1,643,956  
 Nad 83 UTM, Zone 17 meters  
 UTM N: 4,378,367 E: 529,978

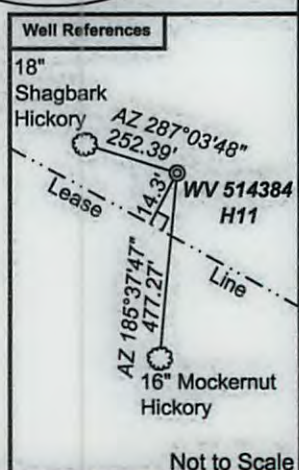

(⊙) Denotes Location of Well on United States Topographic Maps

*I, the undersigned, hereby certify that this plat is correct to the best of my knowledge and belief and shows all the information required by law and the regulations issued and prescribed by the Department of Environmental Protection.*

*[Signature]*  
P.S. 2092

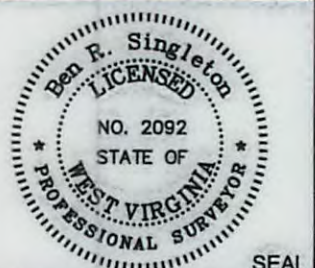

FILE NO: 204-34-G-12 EQT PNG 129  
 DRAWING NO: 204-12 PNG 129 H11  
 SCALE: 1" = 1000'  
 MINIMUM DEGREE OF ACCURACY: 1:2500  
 PROVEN SOURCE OF ELEVATION: NGS CORS Station

**STATE OF WEST VIRGINIA**  
 DEPARTMENT OF ENVIRONMENTAL PROTECTION  
**OIL AND GAS DIVISION**

DATE: July 10 20 14  
 OPERATOR'S WELL NO. WV 514384  
 API WELL NO  
 47 - 103 - 02970  
 STATE COUNTY PERMIT

WELL TYPE:  OIL  GAS  LIQUID INJECTION  WASTE DISPOSAL  
 (IF GAS) PRODUCTION:  STORAGE  DEEP  SHALLOW  
 LOCATION: ELEVATION: 1328' WATERSHED Upper Run of South Fork of Fishing Creek QUADRANGLE: Pine Grove  
 DISTRICT: Grant COUNTY: Weitzel  
 SURFACE OWNER: Coastal Forest Resources Company F.K.A. Coastal Lumber Company ACREAGE: 532  
 ROYALTY OWNER: Waco Oil & Gas Co., Inc. LEASE NO: 300610 ACREAGE: 532  
 PROPOSED WORK:  DRILL  CONVERT  DRILL DEEPER  FRACTURE OR STIMULATE  PLUG OFF OLD FORMATION  
 PERFORATE NEW FORMATION  OTHER PHYSICAL CHANGE IN WELL (SPECIFY)  
 PLUG AND ABANDON  CLEAN OUT AND REPLUG TARGET FORMATION: Marcellus ESTIMATED DEPTH: TVD: 7,700' MD 13,500'

WELL OPERATOR: EQT Production Company DESIGNATED AGENT: Rex C. Ray  
 ADDRESS: 115 Professional Place P.O. Box 280 ADDRESS: 115 Professional Place P.O. Box 280  
 Bridgeport, WV 26330 Bridgeport, WV 26330