

WV 514386
EQT Production Company
412.8 Acre Lease

LATITUDE 39 - 35 - 00

- ⊙ Proposed Gas Well
- Located Corner, as noted
- Surface Tract Lines
- ▤ Lease Boundary

Notes:
WV 514386 coordinates are:
N: 385,198 Lat: 39.552068
E: 1,678,300 Long: -80.640723
UTM N: 4,378,105 E: 530,867
WV 514386 Landing Point coordinates are:
N: 385,377 Lat: 39.552528
E: 1,677,412 Long: -80.643881
UTM N: 4,378,155 E: 530,596
WV 514386 Bottom Hole coordinates are:
N: 382,469 Lat: 39.544597
E: 1,678,959 Long: -80.638266
UTM N: 4,377,276 E: 531,082

West Virginia Coordinate System of 1927 (North Zone).
Geographic coordinates are WGS84.
UTM coordinates are NAD83, Zone 17, Meters.
Plat orientation, corner and well ties are based upon the grid north meridian.
Well location references are based upon the grid north meridian.

LONGITUDE 80 - 37 - 30
11,445'

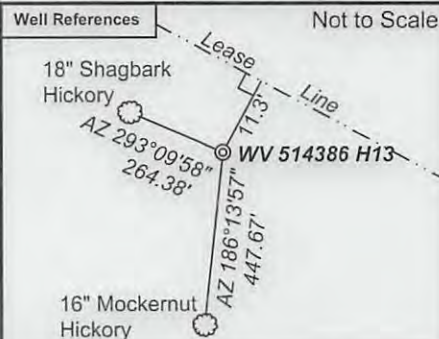
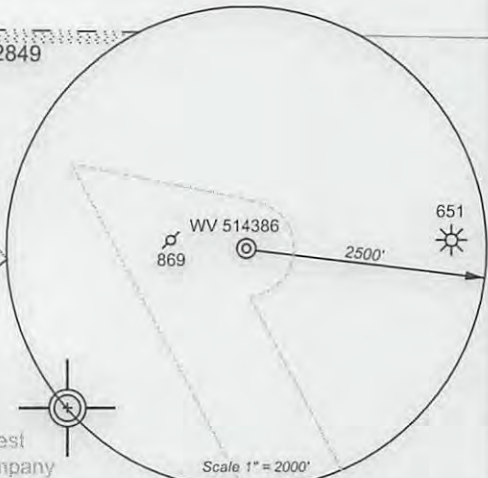
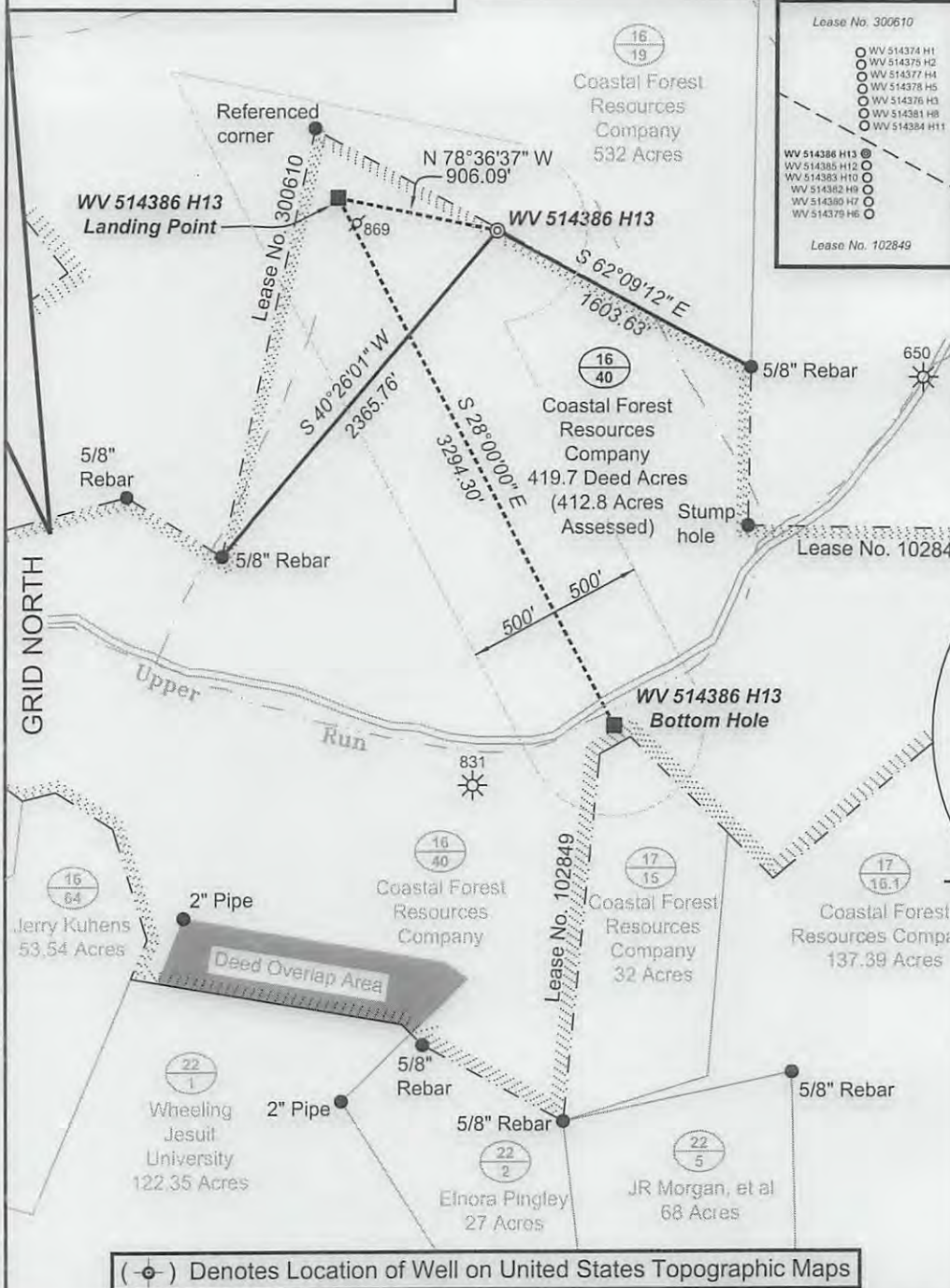

(⊙) Denotes Location of Well on United States Topographic Maps



I, the undersigned, hereby certify that this plat is correct to the best of my knowledge and belief and shows all the information required by law and the regulations issued and prescribed by the Department of Environmental Protection.

Ben R. Singleton
P.S. 2092

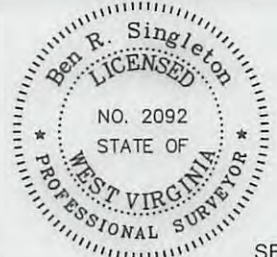

FILE NO: 204-34-G-12
DRAWING NO: 204-12 PNG 129 H13
SCALE: 1" = 1000'
MINIMUM DEGREE OF ACCURACY: 1:2500
PROVEN SOURCE OF ELEVATION: NGS CORS Station

STATE OF WEST VIRGINIA
DEPARTMENT OF ENVIRONMENTAL PROTECTION
OIL AND GAS DIVISION

DATE: October 10 20 13
OPERATOR'S WELL NO. WV 514386
API WELL NO **H6A**
47 - 103 - **02972**
STATE COUNTY PERMIT

WELL TYPE: OIL GAS LIQUID INJECTION WASTE DISPOSAL
(IF GAS) PRODUCTION: STORAGE DEEP SHALLOW
LOCATION: ELEVATION: 1328' WATERSHED Upper Run of South Fork of Fishing Creek QUADRANGLE: Pine Grove
DISTRICT: Grant COUNTY: Wetzel
SURFACE OWNER: Coastal Forest Resources Company F.K.A. Coastal Lumber Company ACREAGE: 412.8
ROYALTY OWNER: Shibben Estates LEASE NO: 102849 ACREAGE: 419.7
PROPOSED WORK: DRILL CONVERT DRILL DEEPER FRACTURE OR STIMULATE PLUG OFF OLD FORMATION
 PERFORATE NEW FORMATION OTHER PHYSICAL CHANGE IN WELL (SPECIFY)
 PLUG AND ABANDON CLEAN OUT AND REPLUG TARGET FORMATION: Genessee ESTIMATED DEPTH: TVD 7,600' MD 12,800'

WELL OPERATOR: EQT Production Company DESIGNATED AGENT: Rex C. Ray
ADDRESS: 115 Professional Place P.O. Box 280 ADDRESS: 115 Professional Place P.O. Box 280
Bridgeport, WV 26330 Bridgeport, WV 26330

12/20/2013

Topo Quad: Pine Grove 7.5' Scale: 1" = 2000'
 County: Wetzel Date: October 9, 2013
 District: Grant Project No: 212-34-G-10

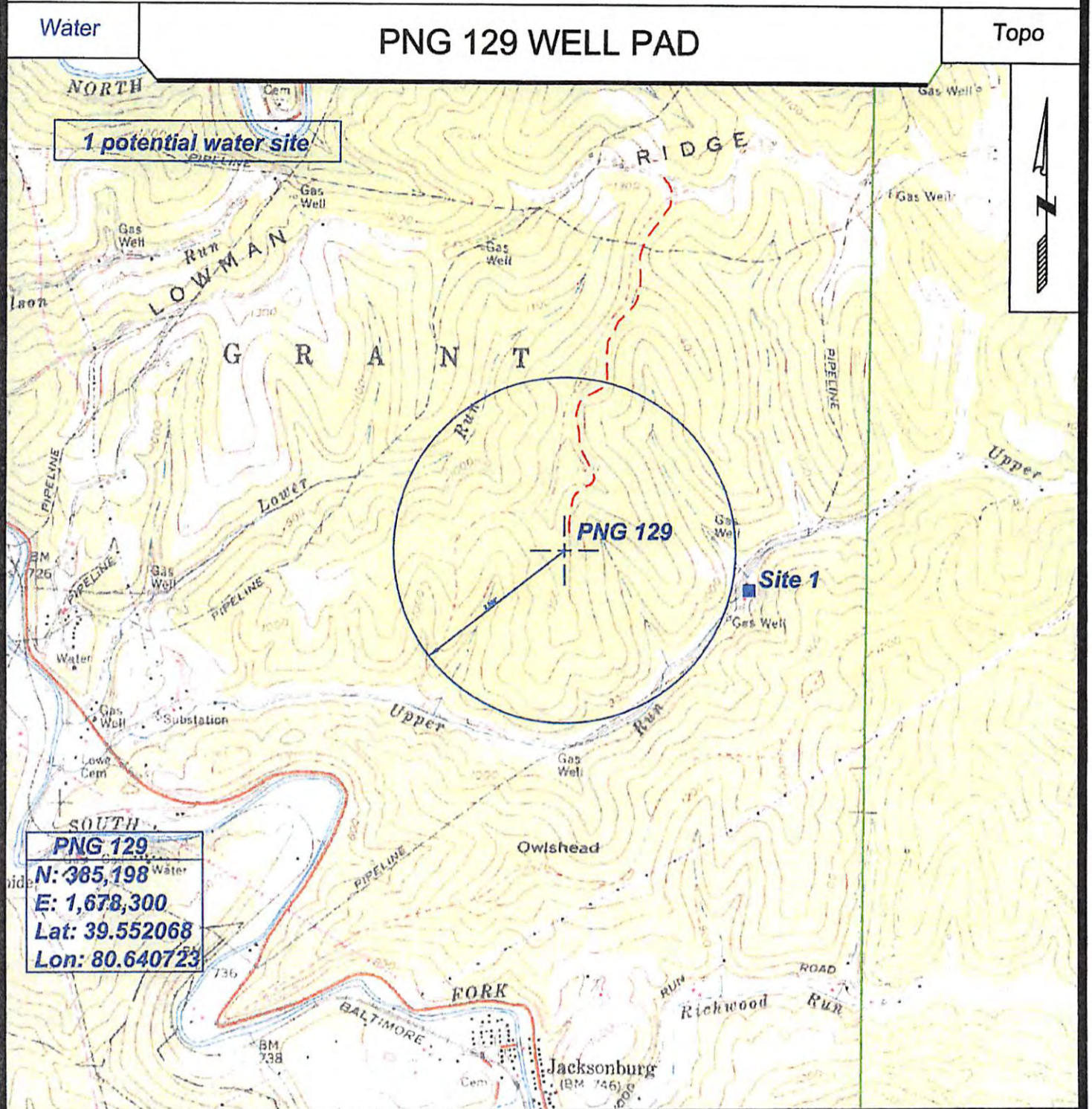

SURVEYING AND MAPPING SERVICES PERFORMED BY:
ALLEGHENY SURVEYS, INC.
 1-800-482-8606
 P.O. BOX 438
 BIRCH RIVER, WV 26610
 PH: (304) 649-8606
 FAX: (304) 649-8608

PREPARED FOR:
EQT Production Co. Inc.
 P.O. BOX 280
 BRIDGEPORT, WV 26330

103 02972

RECEIVED
 Office of Oil and Gas
 OCT 28 2013
 WV Department of
 Environmental Protection
 12/20/2013