

PRIBBLE #6HU SURFACE HOLE

STATE PLANE COORDINATES	L & L DECIMAL	UTM (NAD 83) ZONE 17
NORTH ZONE-NAD 27	NAD 27	METERS
(N) 436669	50.90114	4363602
(E) 1828012	80.82013	515438

PRIBBLE #6HU LANDING POINT

STATE PLANE COORDINATES	L & L DECIMAL	UTM (NAD 83) ZONE 17
NORTH ZONE-NAD 27	NAD 27	METERS
(N) 437486	50.90206	4363780
(E) 1828006	80.82127	515340

PRIBBLE #6HU BOTTOM HOLE

STATE PLANE COORDINATES	L & L DECIMAL	UTM (NAD 83) ZONE 17
NORTH ZONE-NAD 27	NAD 27	METERS
(N) 440721	50.70548	4364780
(E) 1827184	80.82807	515012

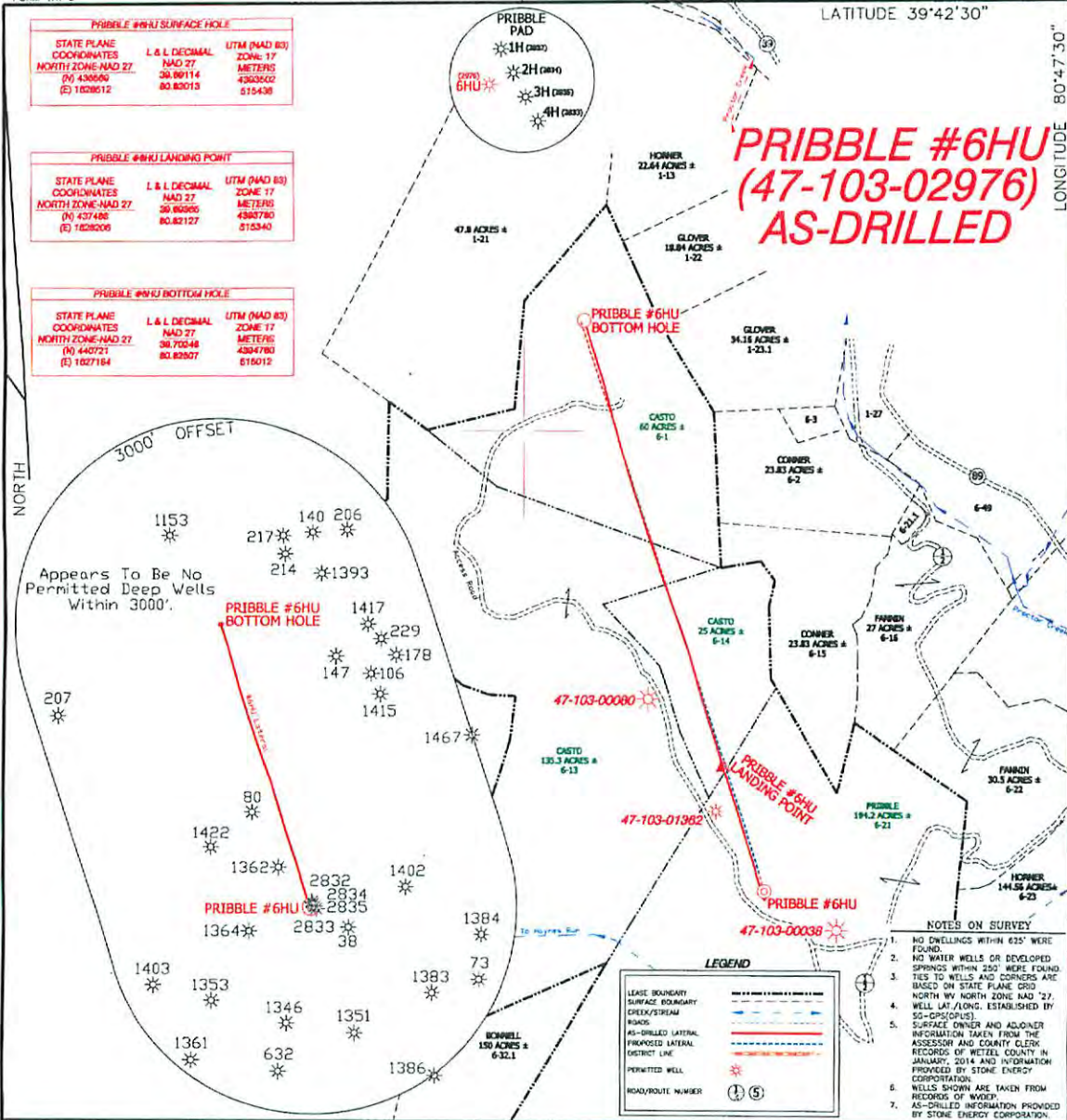

**PRIBBLE #6HU
(47-103-02976)
AS-DRILLED**

3000' OFFSET
Appears To Be No Permitted Deep Wells Within 3000'.

- NOTES ON SURVEY**
- NO DWELLINGS WITHIN 625' WERE FOUND.
 - NO WATER WELLS OR DEVELOPED SPRINGS WITHIN 200' WERE FOUND TIES TO WELLS AND CORNERS ARE BASED ON STATE PLANE GRID NORTH WY NORTH ZONE NAD 27.
 - WELL LAT./LONG. ESTABLISHED BY SG-GPS(OPUS).
 - SURFACE OWNER AND ADJOINER INFORMATION TAKEN FROM THE ASSESSOR AND COUNTY CLERK RECORDS OF WETZEL COUNTY IN JANUARY, 2014 AND INFORMATION PROVIDED BY STONE ENERGY CORPORATION.
 - WELLS SHOWN ARE TAKEN FROM RECORDS OF WVEIP.
 - AS-DRILLED INFORMATION PROVIDED BY STONE ENERGY CORPORATION.

LEGEND

- LEASE BOUNDARY
- SURFACE BOUNDARY
- GREEN/STREAM
- ROADS
- AS-DRILLED LATERAL
- PROPOSED LATERAL
- DISTRICT LINE
- PERMITTED WELL
- ROAD/ROUTE NUMBER

I THE UNDERSIGNED, HEREBY CERTIFY THAT THIS PLAT IS CORRECT TO THE BEST OF MY KNOWLEDGE AND BELIEF AND SHOWS ALL THE INFORMATION REQUIRED BY LAW AND THE REGULATIONS ISSUED AND PRESCRIBED BY THE DIVISION OF ENVIRONMENTAL PROTECTION.



P.S. 834

Doyle Hupp Jr.
HUPP Surveying & Mapping
P.O. Box 647 Grantsville, WV 26147
(304) 354-7035 EMAIL: hupp@frontiernet.net

(+) DENOTES LOCATION OF WELL ON UNITED STATES TOPOGRAPHIC MAPS.
DATE JUNE 5, 20 15
OPERATORS WELL NO. PRIBBLE #6HU
API WELL NO. 47-103-02976
STATE COUNTY PERMIT

MINIMUM DEGREE OF ACCURACY 1/2500 FILE NO. W2007 (BK 48-38)
PROVEN SOURCE OF ELEVATION SG-GPS (OPUS) SCALE 1" = 1000'

STATE OF WEST VIRGINIA
DIVISION OF ENVIRONMENTAL PROTECTION
OFFICE OF OIL AND GAS

WELL TYPE : OIL ___ GAS ___ LIQUID ___ WASTE ___ IF ___
INJECTION ___ DISPOSAL ___ "GAS" PRODUCTION ___ STORAGE ___ DEEP ___ SHALLOW ___

LOCATION : ELEVATION 1,321' WATERSHED PROCTOR CREEK
DISTRICT PROCTOR COUNTY WETZEL QUADRANGLE NEW MARTINSVILLE 7.5'

SURFACE OWNER RAYMOND PRIBBLE ACREAGE 194.2±
ROYALTY OWNER RAYMOND PRIBBLE, et al LEASE ACREAGE 279.20±

PROPOSED WORK : LEASE NO. _____
DRILL ___ CONVERT ___ DRILL DEEPER ___ REDRILL ___ FRACTURE OR STIMULATE ___ PLUG OFF OLD
FORMATION ___ PERFORATE NEW FORMATION ___ PLUG AND ABANDON ___ CLEAN OUT AND REPLUG ___ OTHER ___

PHYSICAL CHANGE IN WELL (SPECIFY) _____ TARGET FORMATION POINT PLEASANT
ESTIMATED DEPTH TVD 11,329' MD 15,314'

WELL OPERATOR STONE ENERGY CORPORATION DESIGNATED AGENT TIM MCGREGOR
ADDRESS P.O. BOX 52807 LAFAYETTE, LA 70508 ADDRESS 1300 FORT PIERPONT DR., SUITE 201 MORGANTOWN, WV 26508

COUNTY NAME
PERMIT

Received
Office of Oil & Gas
NOV 30 2015

12/18/2015