

I, the undersigned, hereby certify that this plat is correct to the best of my knowledge and belief and shows all the information required by law and the regulations issued and prescribed by the Department of Environmental Protection.

Ben R. Singleton
 P.S. 2092

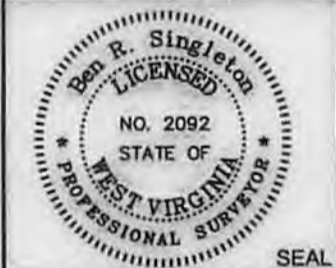

FILE NO: 196-34-G-10
 DRAWING NO: 196-10 Big 190 H13.dwg
 SCALE: 1" = 2000'
 MINIMUM DEGREE OF ACCURACY: 1:2500
 PROVEN SOURCE OF ELEVATION: NGS CORS Station

STATE OF WEST VIRGINIA
 DEPARTMENT OF ENVIRONMENTAL PROTECTION
OIL AND GAS DIVISION

DATE: June 30 20 14
 OPERATOR'S WELL NO. WV 513929
 API WELL NO. H64
 47 - 103 - 03020
 STATE COUNTY PERMIT

WELL TYPE: OIL GAS LIQUID INJECTION WASTE DISPOSAL
 (IF GAS) PRODUCTION: STORAGE DEEP SHALLOW
 LOCATION: ELEVATION: 1473.5' (As-built) WATERSHED Upper Run and North Fork QUADRANGLE: Big Run
 DISTRICT: Grant COUNTY: Wetzel
 SURFACE OWNER: Coastal Forest Resources Company d/b/a Coastal Timberlands Company ACREAGE: 1,636.5
 ROYALTY OWNER: Mills-Wetzel Land, Inc. LEASE NO: 988530 ACREAGE: 659
 PROPOSED WORK: DRILL CONVERT DRILL DEEPER FRACTURE OR STIMULATE PLUG OFF OLD FORMATION
 PERFORATE NEW FORMATION OTHER PHYSICAL CHANGE IN WELL (SPECIFY)
 PLUG AND ABANDON CLEAN OUT AND REPLUG TARGET FORMATION: Genesee ESTIMATED DEPTH: TVD=7,700 MD=17,950

WELL OPERATOR: EQT Production Company DESIGNATED AGENT: Rex C. Ray
 ADDRESS: 115 Professional Place PO Box 280 ADDRESS: 115 Professional Place PO Box 280
 Bridgeport, WV 26330 Bridgeport, WV 26330

09/26/2014

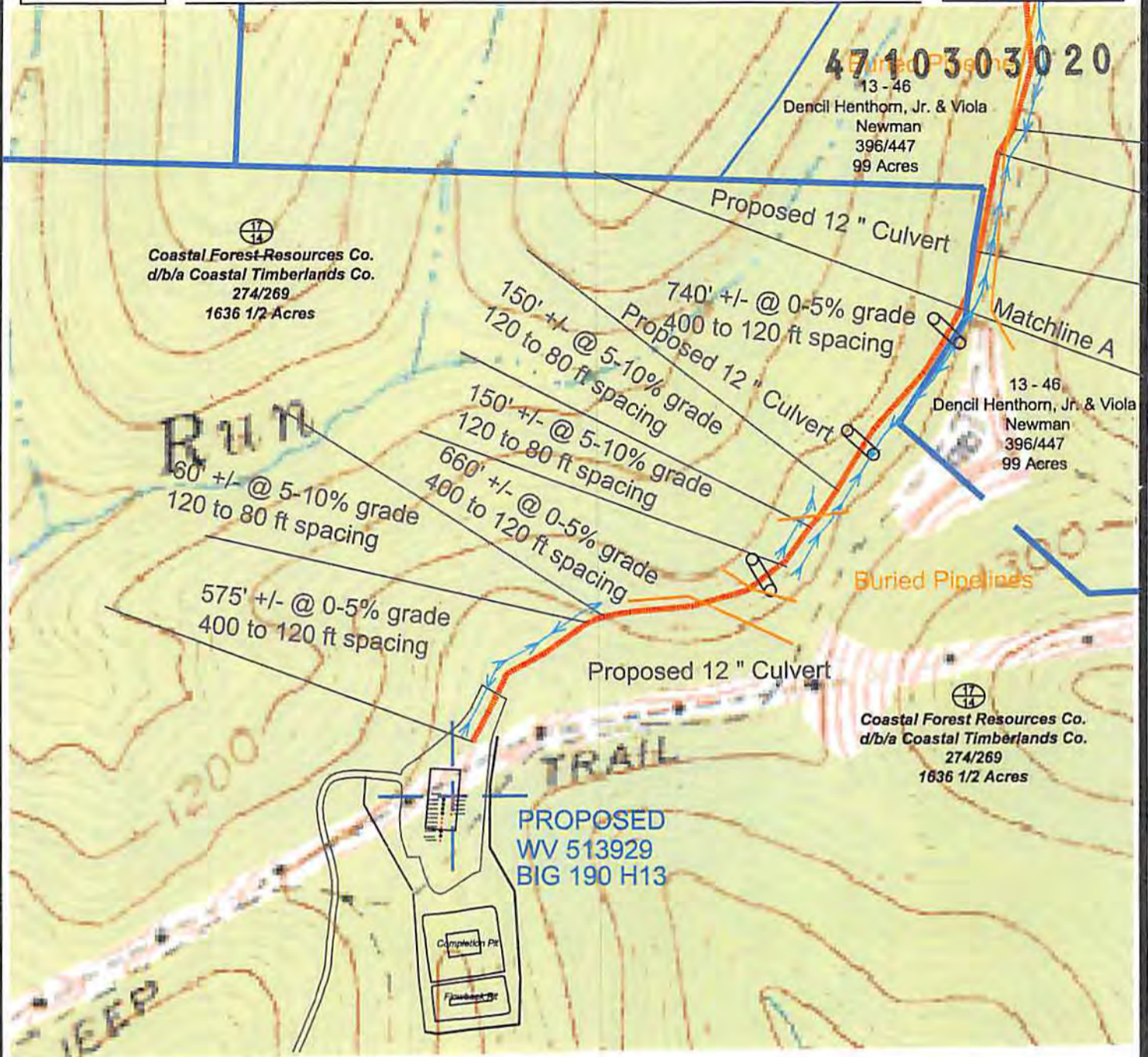

Scale 1" = 500'



- Ⓢ Denotes to install 12" minimum culvert
- ⓧ Denotes a proposed stream crossing (if applies) *see table for culvert detail*

Unless otherwise noted, all roads shown hereon are existing and shall be maintained in accordance with WV D.E.P., Office of Oil and Gas Erosion and Sediment Control Field Manual as revised 2/98

Entrances upon county/state roads shall be maintained in accordance with WV D.O.T. regulations, however, separate permits may be required by the WV D.O.T.

Sediment basins (traps) and appropriate erosion control barriers are to be constructed at all culverts and cross-drains as required in the aforementioned Erosion and Sediment Control Field Manual. Where field conditions dictate, alternative erosion control measures shall be enacted as required.

Earthwork contractors are responsible for notification to the operator and inspector prior to any deviation from this plan.

Temporary seed and mulch all slopes after construction of location.

Cut and stack all marketable timber.

Stacked brush may be used for sediment control.

Applications for separate Public Land Corporation Permits on the access roads stream crossings have been prepared (if applies).

Additional culverts and/or other drainage structures and sediment control devices may be required by the WV D.E.P. Oil & Gas Inspector.

Operator is responsible for the coordination with contractor and Allegheny Surveys regarding any changes or additions the state may require

Proposed Well # WV 513929
Location Detail BIG 190 H13

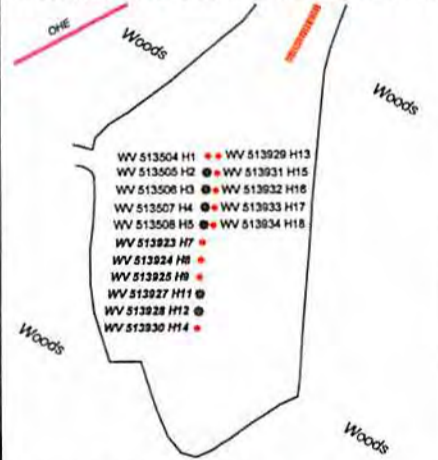

DRAWING IS NOT TO SCALE

SECTION OF THE Big Run 7.5' USGS QUADRANGLE		Proposed Disturbance Area	
Projected culvert inventory. (for bid purposes only)		Well Site Location	Construction Complete
12" minimum diameter culverts	0 Culverts	Proposed Access Road	Construction Complete
15" minimum diameter culverts	0 Culverts	Approximate Total Disturbance	Construction Complete

DRAWN BY: Ben Singleton DATE: Nov. 1, 2013 FILE NO. 196-34-G-10 DRAWING FILE NO. 19610 BIG 190 H13 Rec pg 2



SURVEYING AND MAPPING SERVICES PERFORMED BY:
ALLEGHENY SURVEYS, INC.

Birch River Office 1-800-482-8606 237 Birch River Road
Phone: (304) 649-8606 P.O. Box 438
Fax: (304) 649-8608 Birch River, WV 26610

- PROPERTY BOUNDARY
- ROAD
- DITCH
- SILT FENCE
- PROPOSED WELL LOCATION
- BROAD BASED DITCH
- EXISTING GATE
- EXISTING CULVERT
- PROPOSED CULVERT
- CROSS DRAIN
- PIT-CUT WALLS
- PIT-COMPACTED WALLS
- AREA OF LAND APPLICATION OF PIT WASTE

RECEIVED
Office of Oil and Gas
JUL 18 2014

WV Department of Environmental Protection

09/26/2014