

STARKWEATHER #5H

STARKWEATHER #5H BOTTOM HOLE		
STATE PLANE COORDINATES NORTH ZONE-NAD 27 (N) 400084 (E) 1633295	L & L DECIMAL NAD 27 39.59117 80.80120	UTM (NAD 83) ZONE 17 METERS 4382411 517080

STARKWEATHER #5H SURFACE HOLE		
STATE PLANE COORDINATES NORTH ZONE-NAD 27 (N) 394142 (E) 1636851	L & L DECIMAL NAD 27 39.57500 80.78834	UTM (NAD 83) ZONE 17 METERS 4380618 518194

STARKWEATHER #5H LANDING POINT		
STATE PLANE COORDINATES NORTH ZONE-NAD 27 (N) 394783 (E) 1636741	L & L DECIMAL NAD 27 39.57676 80.78676	UTM (NAD 83) ZONE 17 METERS 4380813 518157

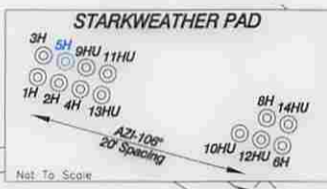
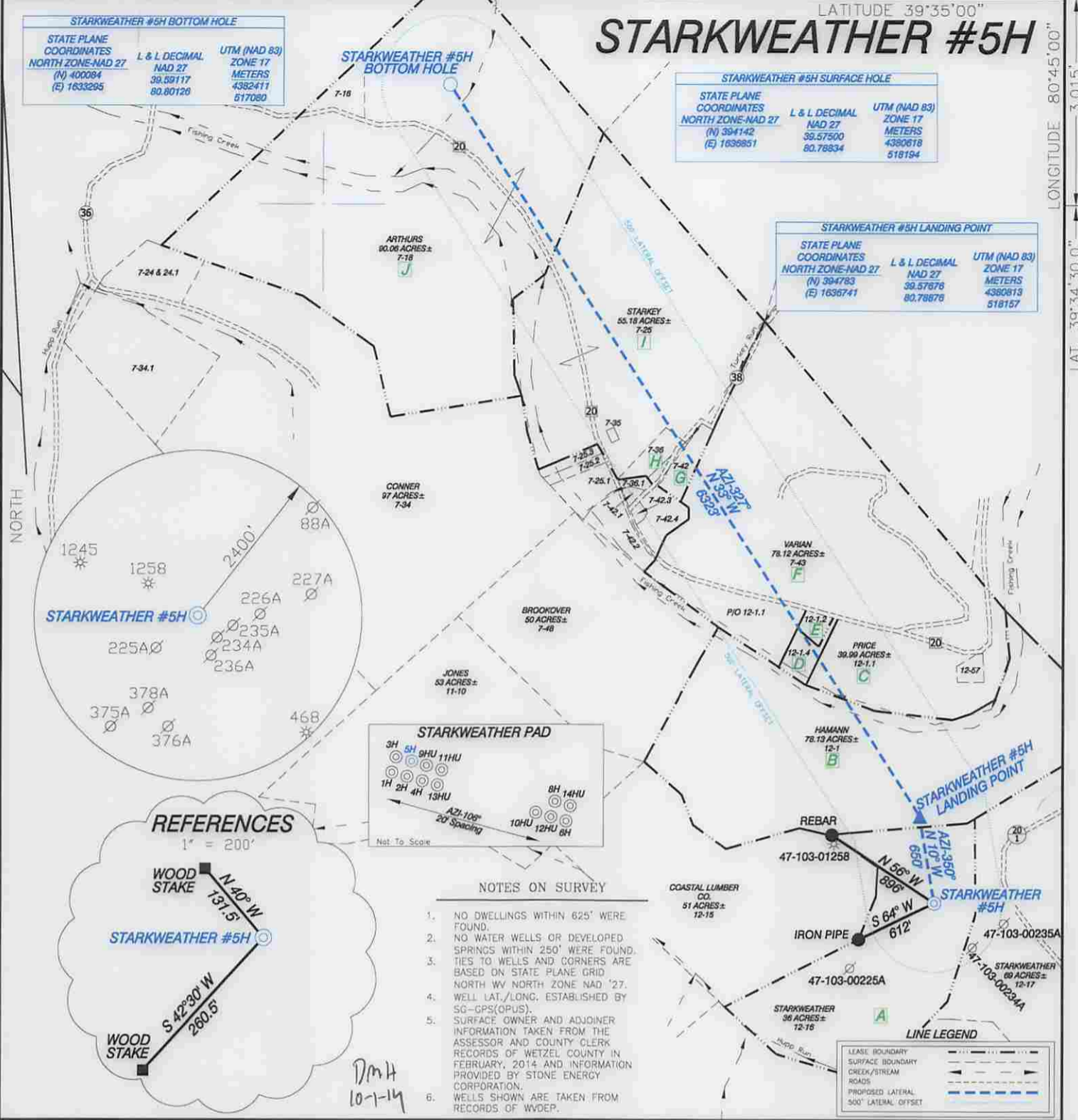

REFERENCES

1" = 200'



NOTES ON SURVEY

1. NO DWELLINGS WITHIN 625' WERE FOUND.
2. NO WATER WELLS OR DEVELOPED SPRINGS WITHIN 250' WERE FOUND.
3. TIES TO WELLS AND CORNERS ARE BASED ON STATE PLANE GRID NORTH W/ NORTH ZONE NAD '27.
4. WELL LAT./LONG. ESTABLISHED BY SG-GPS(OPUS).
5. SURFACE OWNER AND ADJOINER INFORMATION TAKEN FROM THE ASSESSOR AND COUNTY CLERK RECORDS OF WETZEL COUNTY IN FEBRUARY, 2014 AND INFORMATION PROVIDED BY STONE ENERGY CORPORATION.
6. WELLS SHOWN ARE TAKEN FROM RECORDS OF WDEP.

LINE LEGEND	
LEASE BOUNDARY	---
SURFACE BOUNDARY	---
CREEK/STREAM	---
ROADS	---
PROPOSED LATERAL	---
500' LATERAL OFFSET	---

I, THE UNDERSIGNED, HEREBY CERTIFY THAT THIS PLAT IS CORRECT TO THE BEST OF MY KNOWLEDGE AND BELIEF AND SHOWS ALL THE INFORMATION REQUIRED BY LAW AND THE RULES ISSUED AND PRESCRIBED BY THE DEPARTMENT OF ENVIRONMENTAL PROTECTION.

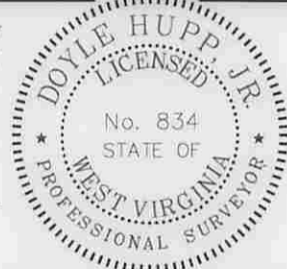

(+) DENOTES LOCATION OF WELL ON UNITED STATES TOPOGRAPHIC MAPS.

DATE AUGUST 18, 20 14

OPERATORS WELL NO. STARKWEATHER #5H

API WELL NO. 47-103-0225A

STATE LA COUNTY WV PERMIT 0365646A

P.S. 834

 HUPP Surveying & Mapping
 P.O. Box 647 Grantsville, WV 26147
 (304) 354-7035 EMAIL: hupp@frontiernet.net

MINIMUM DEGREE OF ACCURACY 1/2500 FILE NO. W2173 (BK 59-35)
 PROVEN SOURCE OF ELEVATION SG-GPS (OPUS) SCALE 1" = 1000'

STATE OF WEST VIRGINIA
 DIVISION OF ENVIRONMENTAL PROTECTION
 OFFICE OF OIL AND GAS



WELL TYPE : OIL GAS LIQUID INJECTION WASTE DISPOSAL IF "GAS" PRODUCTION STORAGE DEEP SHALLOW

LOCATION : ELEVATION 1,280' WATERSHED FISHING CREEK
 DISTRICT GREEN COUNTY WETZEL QUADRANGLE PORTERS FALLS 7.5'

SURFACE OWNER HEATH & CHARMAINE STARKWEATHER ACREAGE 36±
 ROYALTY OWNER HEATH & CHARMAINE STARKWEATHER, et al LEASE ACREAGE 382.30±

PROPOSED WORK : LEASE NO. _____
 DRILL CONVERT DRILL DEEPER REDRILL FRACTURE OR STIMULATE PLUG OFF OLD FORMATION PERFORATE NEW FORMATION PLUG AND ABANDON CLEAN OUT AND REPLUG OTHER
 PHYSICAL CHANGE IN WELL (SPECIFY) _____ TARGET FORMATION MARCELLUS
 ESTIMATED DEPTH TVD 6,890' **04/24/2015**

WELL OPERATOR STONE ENERGY CORPORATION DESIGNATED AGENT TIM MCGREGOR
 ADDRESS P.O. BOX 52807 LAFAYETTE, LA 70508 ADDRESS 6000 HAMPTON CENTER SUITE B MORGANTOWN WV 26505

COUNTY NAME
 PERMIT

Stone Energy Corporation

STARKWEATHER #5H

47 10303056

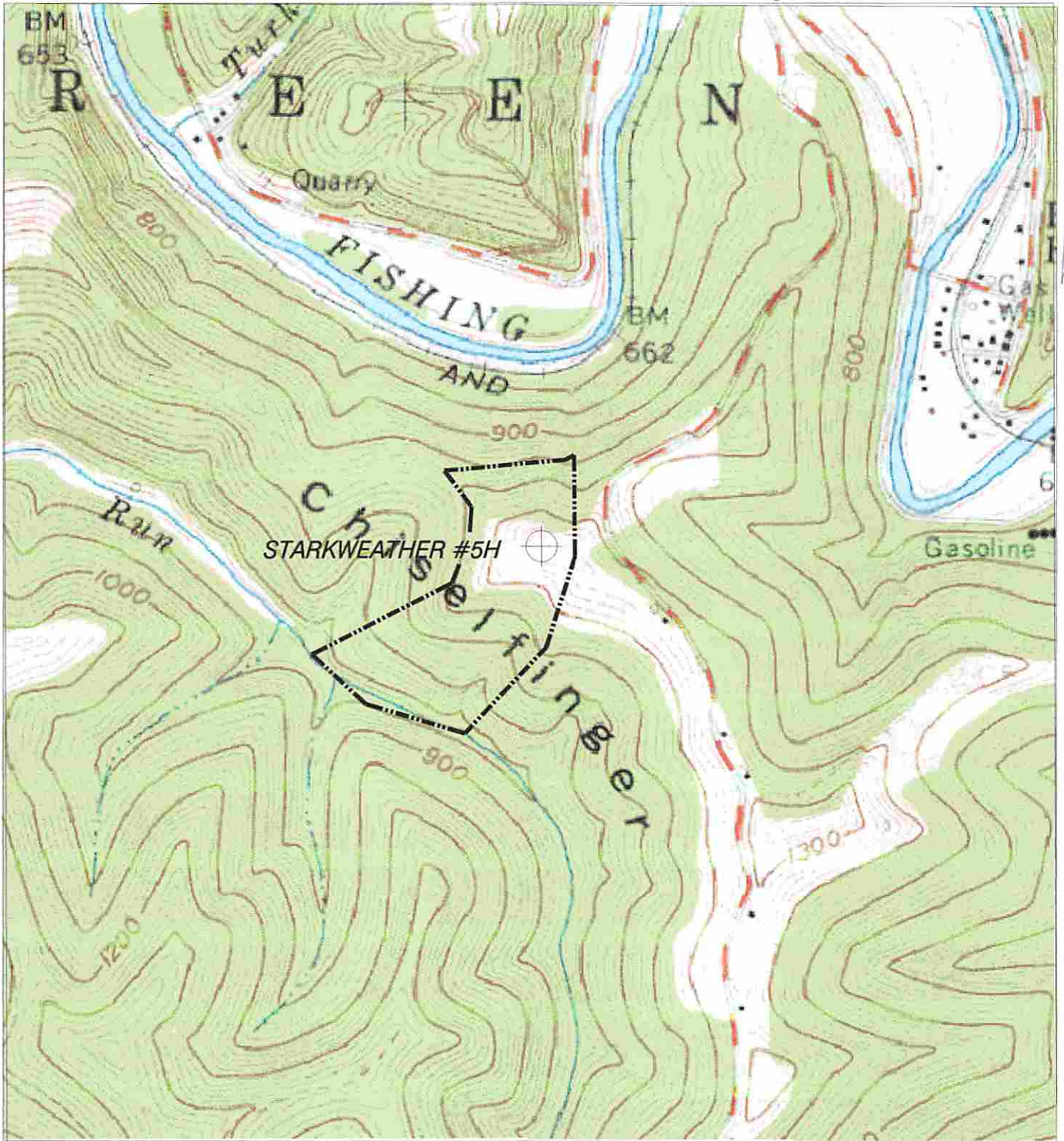

DmH
4-8-14

HUPP Surveying & Mapping

P.O. BOX 647 GRANTSVILLE, WV 26147
PH: (304)354-7035 E-MAIL: hupp@frontiernet.net

1" = 1000'
Porters Falls 7.5'

Stone Energy Corp.
P.O. Box 52807
Lafayette, LA 70508