

47 103 03 268P 01/04/2019

WW-7
8-30-06



West Virginia Department of Environmental Protection
Office of Oil and Gas
WELL LOCATION FORM: GPS

API: 47-103-71014 WELL NO.: 6632

FARM NAME: SAM STARKEY

RESPONSIBLE PARTY NAME: CONSOLIDATION COAL COMPANY

COUNTY: WETZEL DISTRICT: GRANT

QUADRANGLE: FOLSOM WV 7.5'

SURFACE OWNER: GLADYS J. ASH

ROYALTY OWNER: _____

UTM GPS NORTHING: 4,370,219 m

UTM GPS EASTING: 541,721 m GPS ELEVATION: 333 m

The Responsible Party named above has chosen to submit GPS coordinates in lieu of preparing a new well location plat for a plugging permit or assigned API number on the above well. The Office of Oil and Gas will not accept GPS coordinates that do not meet the following requirements:

1. Datum: NAD 1983, Zone: 17 North, Coordinate Units: meters, Altitude: height above mean sea level (MSL) – meters.
2. Accuracy to Datum – 3.05 meters
3. Data Collection Method:
Survey grade GPS _____: Post Processed Differential _____

Real-Time Differential _____

Mapping Grade GPS X: Post Processed Differential X

Real-Time Differential _____

4. Letter size copy of the topography map showing the well location.

I the undersigned, hereby certify this data is correct to the best of my knowledge and belief and shows all the information required by law and the regulations issued and prescribed by the Office of Oil and Gas.

RECEIVED
Office of Oil and Gas

NOV 15 2018

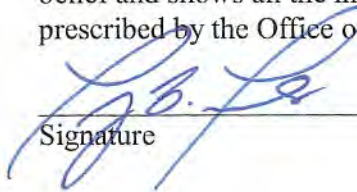

Signature

Professional Surveyor

Title

OCTOBER 12, 2018

Date
West Virginia Department of Environmental Protection

01/04/2019

Well# 6632

FOLSOM WV 7.5' Quad

Scale: 1" = 2000'

47 1030 268

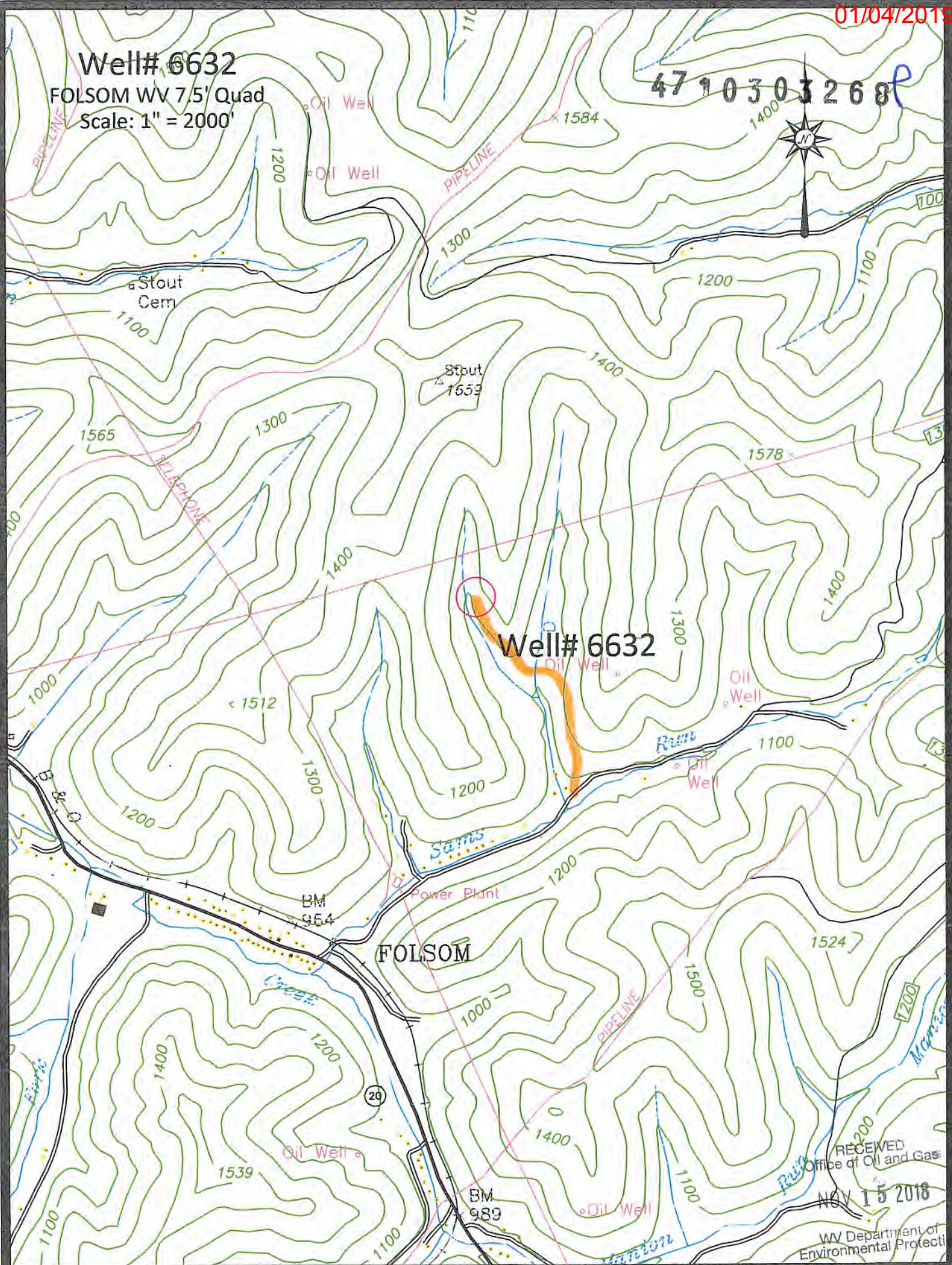

Well# 6632

FOLSOM

RECEIVED
Office of Oil and Gas

NOV 15 2018

WV Department of
Environmental Protection

Access Road