

WW-7
8-30-06



West Virginia Department of Environmental Protection
Office of Oil and Gas
WELL LOCATION FORM: GPS

API: 47-103-71344 WELL NO.: 4572
 FARM NAME: JOHN WHISTLER
 RESPONSIBLE PARTY NAME: CONSOLIDATION COAL COMPANY
 COUNTY: WETZEL DISTRICT: CHURCH
 QUADRANGLE: HUNDRED WV, PA 7.5'
 SURFACE OWNER: CHARLES EDWARD JR. & BETTY BELINDA CUE
 ROYALTY OWNER: _____
 UTM GPS NORTHING: 4,388,407 m
 UTM GPS EASTING: 550,782 m GPS ELEVATION: 410 m

The Responsible Party named above has chosen to submit GPS coordinates in lieu of preparing a new well location plat for a plugging permit or assigned API number on the above well. The Office of Oil and Gas will not accept GPS coordinates that do not meet the following requirements:

1. Datum: NAD 1983, Zone: 17 North, Coordinate Units: meters, Altitude: height above mean sea level (MSL) - meters.
2. Accuracy to Datum - 3.05 meters
3. Data Collection Method:
 Survey grade GPS _____: Post Processed Differential _____

Real-Time Differential _____

Mapping Grade GPS X: Post Processed Differential X

Real-Time Differential _____

4. Letter size copy of the topography map showing the well location.

I the undersigned, hereby certify this data is correct to the best of my knowledge and belief and shows all the information required by law and the regulations issued and prescribed by the Office of Oil and Gas.

Signature

Professional Surveyor

FEBRUARY 4, 2019

Title

Date

04/19/2019

4710303289P

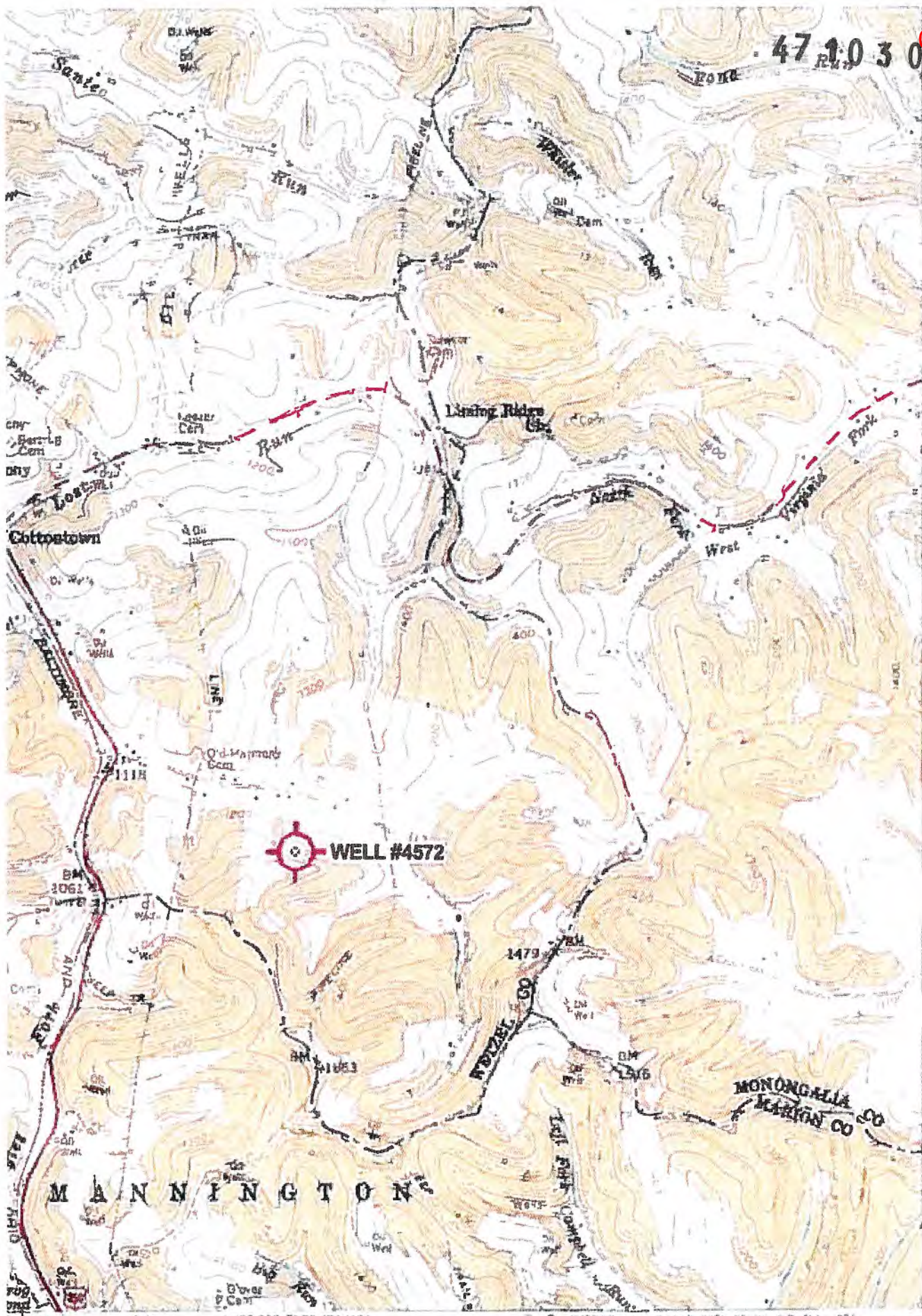

1197
 1191
 40'
 1189
 1188
 120 000 11 = f
 (PA)
 39°17'0"
 80°22'30"

25' 1:250 000 FEET (PA) 1:51

52

3000000



ROAD CLASS + CA ION

Heavy duty

Light duty

MANNINGTON
 15 1/2" CASE 350 H 5 1/2"