

- Proposed Gas Well
- Located Corner, as noted
- Surface Tract Lines
- Reference Line
- Lease Boundary
- Creek or Drain
- WV County Route
- WV State Route

() Denotes Location of Well on United States Topographic Maps



I, the undersigned, hereby certify that this plat is correct to the best of my knowledge and belief and shows all the information required by law and the regulations issued and prescribed by the Department of Environmental Protection.

Ben R. Singleton
P.S. 2092

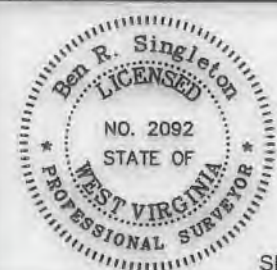

SEAL

FILE NO: 208-19
DRAWING NO: Sizemore 17H
SCALE: 1" = 2000'
MINIMUM DEGREE OF ACCURACY: 1:2500
PROVEN SOURCE OF ELEVATION: NGS CORS Station

STATE OF WEST VIRGINIA
DEPARTMENT OF ENVIRONMENTAL PROTECTION
OIL AND GAS DIVISION

DATE: May 28 20 20
OPERATOR'S WELL NO.: Sizemore 17H
API WELL NO: 47-103-03351
STATE COUNTY PERMIT

WELL TYPE: OIL GAS LIQUID INJECTION WASTE DISPOSAL
(IF GAS) PRODUCTION: STORAGE DEEP SHALLOW
LOCATION: ELEVATION: 1148' WATERSHED: Tributary of Sugar Run QUADRANGLE: Littleton
DISTRICT: Center COUNTY: Wetzel
SURFACE OWNER: Anthony W. & Kimberly A. Sizemore ACREAGE: 75.36
ROYALTY OWNER: Anthony W. Sizemore LEASE NO: 870171 ACREAGE: 75.36
PROPOSED WORK: DRILL CONVERT DRILL DEEPER FRACTURE OR STIMULATE PLUG OFF OLD FORMATION
 PERFORATE NEW FORMATION OTHER PHYSICAL CHANGE IN WELL (SPECIFY)
 PLUG AND ABANDON CLEAN OUT AND REPLUG TARGET FORMATION: Marcellus ESTIMATED DEPTH: 7,335'

WELL OPERATOR: EQT Production Company DESIGNATED AGENT: Joseph C. Mallow
ADDRESS: 400 Woodcliff Drive ADDRESS: 115 Professional Place PO Box 280
Canonsburg, PA 15317 Bridgeport, WV 26330

**Sizemore 17H
LIT51
EQT Production Company**

Well References

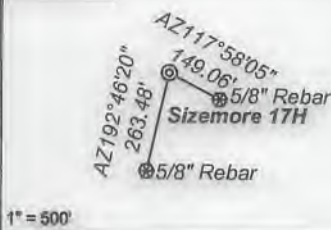

Notes:
Sizemore 17H coordinates are
NAD 27 N: 419,016.73 E: 1,710,224.72
NAD 27 Lat: 39.645886 Long: -80.529070
NAD 83 UTM N: 4,388,570.52 E: 540,421.91
Sizemore 17H Landing Point coordinates are
NAD 27 N: 421,833.53 E: 1,712,526.73
NAD 27 Lat: 39.653691 Long: -80.521010
NAD 83 UTM N: 4,389,440.42 E: 541,108.96
Sizemore 17H Bottom Hole coordinates are
NAD 27 N: 424,827.27 E: 1,709,532.98
NAD 27 Lat: 39.653691 Long: -80.521010
NAD 83 UTM N: 4,390,337.25 E: 540,181.67
West Virginia Coordinate system of 1927 (North Zone)
based upon Differential GPS Measurements.
Plat orientation, corner and well lies are based upon
the grid north meridian.
Well location references are based upon the grid north
meridian.
UTM coordinates are NAD83, Zone 17, Meters.

Tract I.D.	Tax Map No.	Parcel No.	County	District	Surface Tract Owner	Acres
1	18	9	Wetzel	Center	Anthony Sizemore	75.28
2	10	10.1	Wetzel	Center	Ray & Cassandra Stonokog	5.72
3	16	12	Wetzel	Center	Thomas Jones, et al	34.20
4	12	24	Wetzel	Center	Matthew L. Kennedy	87.07
5	12a	6	Wetzel	Center	Robert K. Tennant	0.57
5	12a	7	Wetzel	Center	Robert K. Tennant	0.57
5	12a	8	Wetzel	Center	Robert K. Tennant	0.33
6	12a	2	Wetzel	Center	Robert K. Tennant	1.37
6	12a	3	Wetzel	Center	Robert K. Tennant	1.37
7	12	23	Wetzel	Center	Reda M. Amos, et al.	65.30
8	12	15	Wetzel	Center	Reda M. Amos, et al.	33.00
9	12	14	Wetzel	Center	Reda M. Amos, et al.	23.54
10	12	12	Wetzel	Center	Nancy E. Jolliffe	41.25
11	12	7	Wetzel	Center	George H. & Elizabeth Williams	61.76
12	10	31	Wetzel	Center	Devona D. & Kelly M. Reed	18.25
13	10	35	Wetzel	Center	Anthony W. & Kimberly A. Sizemore	20.84
14	10	11	Wetzel	Center	Earl Null, et al.	20.00
15	12	31	Wetzel	Center	John S. Starkey, et al.	22.50
16	16	8	Wetzel	Center	Larry D. Roberts	44.50
17	16	28	Wetzel	Center	William J. Morris Revocable Trust	63.25
18	16	10	Wetzel	Center	Calvin C. Ceoli	3.18
19	16	37	Wetzel	Center	Russell J. Strum	30.00
20	9	12	Wetzel	Church	Terrance J. & Terr L. O'Brien	61.00
21	9	11	Wetzel	Church	Emma P. & Richard Brister	19.75
22	9	10	Wetzel	Church	William L. Minger	21.00
23	9	8	Wetzel	Church	Mark Ransom	45.20
24	9	8.1	Wetzel	Church	Aaron A. & Flora J. Burley	18.00
25	12	42	Wetzel	Center	Carolyn Cross-Aarnot	1.68
26	6	29	Wetzel	Clay	April L. & Gerard B. Norris	7.47
27	12	25	Wetzel	Center	Glenn & Trina Hollabaugh	0.33
28	12a	5	Wetzel	Center	Kevin R. Milliken, et al.	1.86
29	12a	4	Wetzel	Center	Kevin R. Milliken, et al.	1.04
30	12a	1	Wetzel	Center	Scott A. & Abigail D. Tennant	1.37
31	12a	10	Wetzel	Center	Scott A. & Abigail D. Tennant	2.24
32	12a	9	Wetzel	Center	Matthew L. Kennedy	0.77
33	12	44	Wetzel	Center	Scott A. & Abigail D. Tennant	1.49
34	6	21	Wetzel	Clay	Pamela E. Pride	35.75
35	12	22	Wetzel	Center	Reda M. Amos, et al.	14.77
36	12	22.3	Wetzel	Center	EQT Production Company	8.78
37	12	10.8	Wetzel	Center	EQT Production Company	1.70
37	12	22.1	Wetzel	Center	EQT Production Company	2.00
37	12	22.2	Wetzel	Center	EQT Production Company	4.05
38	12	19	Wetzel	Center	Nancy E. Jolliffe	172.10
39	12	21	Wetzel	Center	Jamie L. & Melissa G. Dent	78.20
40	6	33	Wetzel	Clay	Pamela E. Pride	17.37
41	6	18.2	Wetzel	Clay	Randell A. & Tina R. Kuhn	25.50
42	6	17	Wetzel	Clay	Genevieve Booth	84.50
43	6	39.1	Wetzel	Clay	Monica L. Hunter	0.73
44	6	28	Wetzel	Clay	Jamie V. Haswell	0.35
45	6	29.2	Wetzel	Clay	Donald F. & Nancy L. Dorsch	1.57
46	12	41	Wetzel	Center	Irene P. Kyle Estate	1.13
47	12	43	Wetzel	Center	Jack D. & Linda Cogray	27.29
48	6	27	Wetzel	Clay	John D. Whitehill	35.75
49	10	1	Wetzel	Church	Appalachian Drilling Corp	24.60
50	7	17	Wetzel	Clay	Robin L. Utt & Alisa Carole	60.50
51	6	23	Wetzel	Clay	Charles Whitehill	14.50
52	6	20	Wetzel	Clay	Charles Whitehill	22.33
53	6	21.2	Wetzel	Clay	Alfred D. Hamilton	1.50
54	6	21.1	Wetzel	Clay	Pamela E. Pride	1.08
55	6	21.3	Wetzel	Clay	Pamela E. Pride	0.62
56	6	18.1	Wetzel	Clay	Paul C. Huston II	2.42
57	6	19	Wetzel	Clay	Thomas C. & Patrick L. Anderson	17.00
58	6	18	Wetzel	Clay	Carol S. Kuhn	4.98

Lease No.	Owner	Acres
870226	Edna LeMasters, et al.	7.57
870184	Mildred Bright, et al.	54.2
870085	Charles Lee Roberts, et al.	95.87
870092	Nancy B. Jolliffe, et al.	100
870537	Gail Atkinson, et al.	50
702804	Charles Delano & Rebecca Rhoades Whitehill, h/w; C. Rhoades Whitehill, remainder interest	140
870516	Nancy L. Whitehill	36.37
870090	Lloyd & Nancy Poslethwait, et al.	140

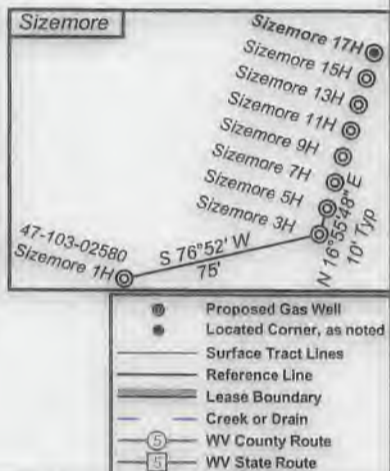
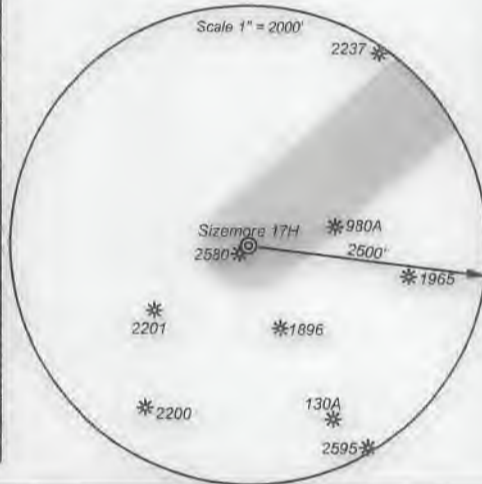

I, the undersigned, hereby certify that this plat is correct to the best of my knowledge and belief and shows all the information required by law and the regulations issued and prescribed by the Department of Environmental Protection.

Ben R. Singleton
P.S. 2092

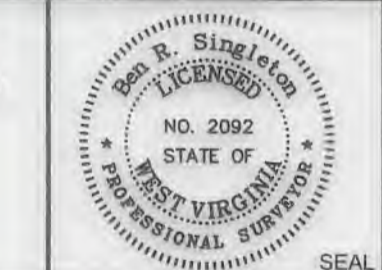

FILE NO.: 208-19
DRAWING NO.: Sizemore 17H
SCALE: 1" = 2000'
MINIMUM DEGREE OF ACCURACY: 1:2500
PROVEN SOURCE OF ELEVATION: NGS CORS Station



DATE: May 28 20 20
OPERATOR'S WELL NO.: Sizemore 17H
API WELL NO: 47-103-03351
STATE COUNTY PERMIT

WELL TYPE: OIL GAS LIQUID INJECTION WASTE DISPOSAL
(IF GAS) PRODUCTION: STORAGE DEEP SHALLOW
LOCATION: ELEVATION: 1148' WATERSHED: Tributary of Sugar Run QUADRANGLE: Littleton
DISTRICT: Center COUNTY: Wetzel
SURFACE OWNER: Anthony W. & Kimberly A. Sizemore ACREAGE: 75.36
ROYALTY OWNER: Anthony W. Sizemore LEASE NO: 870171 ACREAGE: 75.36
PROPOSED WORK: DRILL CONVERT DRILL DEEPER FRACTURE OR STIMULATE PLUG OFF OLD FORMATION
 PERFORATE NEW FORMATION OTHER PHYSICAL CHANGE IN WELL (SPECIFY)
 PLUG AND ABANDON CLEAN OUT AND REPLUG TARGET FORMATION: Marcellus ESTIMATED DEPTH: 7,335'

WELL OPERATOR: EQT Production Company DESIGNATED AGENT: Joseph C. Mallow
ADDRESS: 400 Woodcliff Drive ADDRESS: 115 Professional Place PO Box 280
Canonsburg, PA 15317 Bridgeport, WV 26330