

TH: 8807' LAT: 39-37-30

BH: 8960' LAT: 39-37-30

Michael Kuhn 8H
Michael Kuhn
EQT Production Company

Tract I.D.	Tax Map No.	Parcel No.	County	District	Surface Tract Owner	Acres
1	20	32	Wetzel	Center	Rachel Elizabeth Wyatt & Sheldon R. Norris	36.40
2	20	35	Wetzel	Center	John & Margaret A. Kuhn	54.00
3	20	31	Wetzel	Center	John & Margaret A. Kuhn	40.00
4	20	27	Wetzel	Center	Robert E. & Linda E. Rix	48.75
5	20	18	Wetzel	Center	Robert E. & Linda E. Rix	60.10
6	13	8	Wetzel	Church	William B. Francik Jr.	48.44
7	17	1	Wetzel	Church	Buck Buster Hunt Club of WV Inc.	100.00
8	20	36	Wetzel	Center	John & Margaret A. Kuhn	45.00

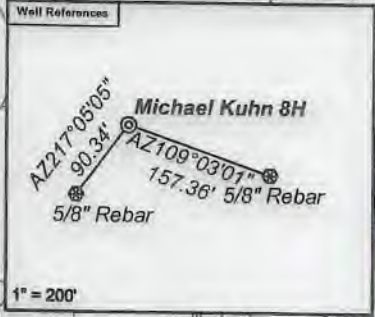

GRID NORTH

BH: 3330' LON: 80-30-00

TH: 3578' LON: 80-30-00

Notes:
 Michael Kuhn 8H coordinates are
 NAD 27 N: 407,839.33 E: 1,709,479.01
 NAD 27 Lat: 39.615177 Long: -80.531263
 NAD 83 UTM N: 4,385,161.37 E: 540,251.44
 Michael Kuhn 8H Bottom Hole coordinates are
 NAD 27 N: 408,089.75 E: 1,709,329.08
 NAD 27 Lat: 39.615860 Long: -80.531805
 NAD 83 UTM N: 4,385,236.90 E: 540,204.49
 West Virginia Coordinate system of 1927 (North Zone)
 based upon Differential GPS Measurements.
 Plat orientation, corner and well ties are based upon
 the grid north meridian.
 Well location references are based upon the grid north
 meridian.
 UTM coordinates are NAD83, Zone 17, Meters.

- ⊙ Proposed Gas Well
- ⊙ Located Corner, as noted
- Surface Tract Lines
- Reference Line
- Lease Boundary
- Creek or Drain
- WV County Route
- WV State Route

(⊙) Denotes Location of Well on United States Topographic Maps

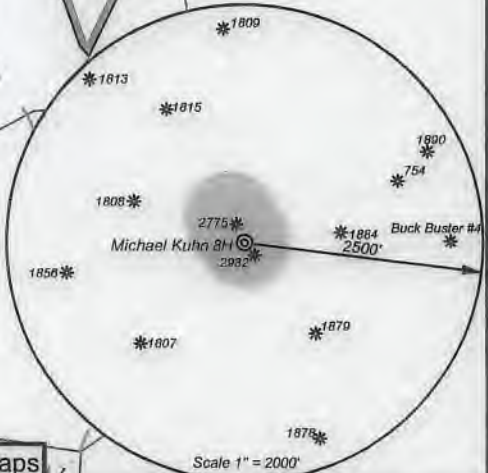

I, the undersigned, hereby certify that this plat is correct to the best of my knowledge and belief and shows all the information required by law and the regulations issued and prescribed by the Department of Environmental Protection.

Ben R. Singleton
 P.S. 2092

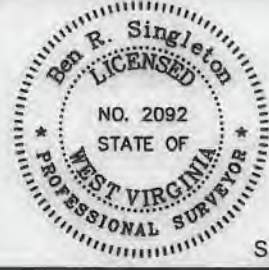

SEAL

FILE NO: 49-20
 DRAWING NO: Michael Kuhn 8H
 SCALE: 1" = 1000'
 MINIMUM DEGREE OF ACCURACY: 1:2500
 PROVEN SOURCE OF ELEVATION: NGS CORS Station

STATE OF WEST VIRGINIA
 DEPARTMENT OF ENVIRONMENTAL PROTECTION
 OIL AND GAS DIVISION

DATE: September 21 20 20
 OPERATOR'S WELL NO.: Michael Kuhn 8H
 API WELL NO: H6A
 47 - 103 - 03362
 STATE COUNTY PERMIT

WELL TYPE: OIL GAS LIQUID INJECTION WASTE DISPOSAL
 (IF GAS) PRODUCTION: STORAGE DEEP SHALLOW
 LOCATION: ELEVATION: 1509' WATERSHED: Knob Fork of West Virginia Fork Fishing Creek QUADRANGLE: Big Run
 DISTRICT: Center COUNTY: Wetzel
 SURFACE OWNER: Rachel Elizabeth Wyatt & Sheldon R. Norris ACREAGE: 36.40
 ROYALTY OWNER: Margaret Ann Kuhn and John J. Kuhn, et al. LEASE NO: 870238 ACREAGE: 36.40
 PROPOSED WORK: DRILL CONVERT DRILL DEEPER FRACTURE OR STIMULATE PLUG OFF OLD FORMATION
 PERFORATE NEW FORMATION OTHER PHYSICAL CHANGE IN WELL (SPECIFY)
 PLUG AND ABANDON CLEAN OUT AND REPLUG TARGET FORMATION: Marcellus ESTIMATED DEPTH: 7,069'

WELL OPERATOR: EQT Production Company DESIGNATED AGENT: Joseph C. Mallow
 ADDRESS: 400 Woodcliff Drive ADDRESS: 115 Professional Place PO Box 280
 Canonsburg, PA 15317 Bridgeport, WV 26330