

WW-7  
8-30-06



West Virginia Department of Environmental Protection  
Office of Oil and Gas

WELL LOCATION FORM: GPS

API: 47-103-30426 WELL NO.: 7232

FARM NAME: B. W. PETERSON

RESPONSIBLE PARTY NAME: West Virginia Land Resources Inc.

COUNTY: WETZEL DISTRICT: GRANT

QUADRANGLE: BIG RUN W.VA

SURFACE OWNER: COASTAL FOREST RESOURCES COMPANY

ROYALTY OWNER: \_\_\_\_\_

UTM GPS NORTHING: 4,372,538 m

UTM GPS EASTING: 539,480 m GPS ELEVATION: 345 m (1131')

The Responsible Party named above has chosen to submit GPS coordinates in lieu of preparing a new well location plat for a plugging permit or assigned API number on the above well. The Office of Oil and Gas will not accept GPS coordinates that do not meet the following requirements:

- Datum: NAD 1983, Zone: 17 North, Coordinate Units: meters, Altitude: height above mean sea level (MSL) – meters.
- Accuracy to Datum 3.05 meters
- Data Collection Method:

Survey grade GPS \_\_\_\_: Post Processed Differential \_\_\_\_

Real-Time Differential \_\_\_\_

Mapping Grade GPS X: Post Processed Differential X

Real-Time Differential \_\_\_\_

- Letter size copy of the topography map showing the well location.

I the undersigned, hereby certify this data is correct to the best of my knowledge and belief and shows all the information required by law and the regulations issued and prescribed by the Office of Oil and Gas.

Signature

Professional Surveyor  
Title

MARCH 13, 2020  
Date



47-103-03390P

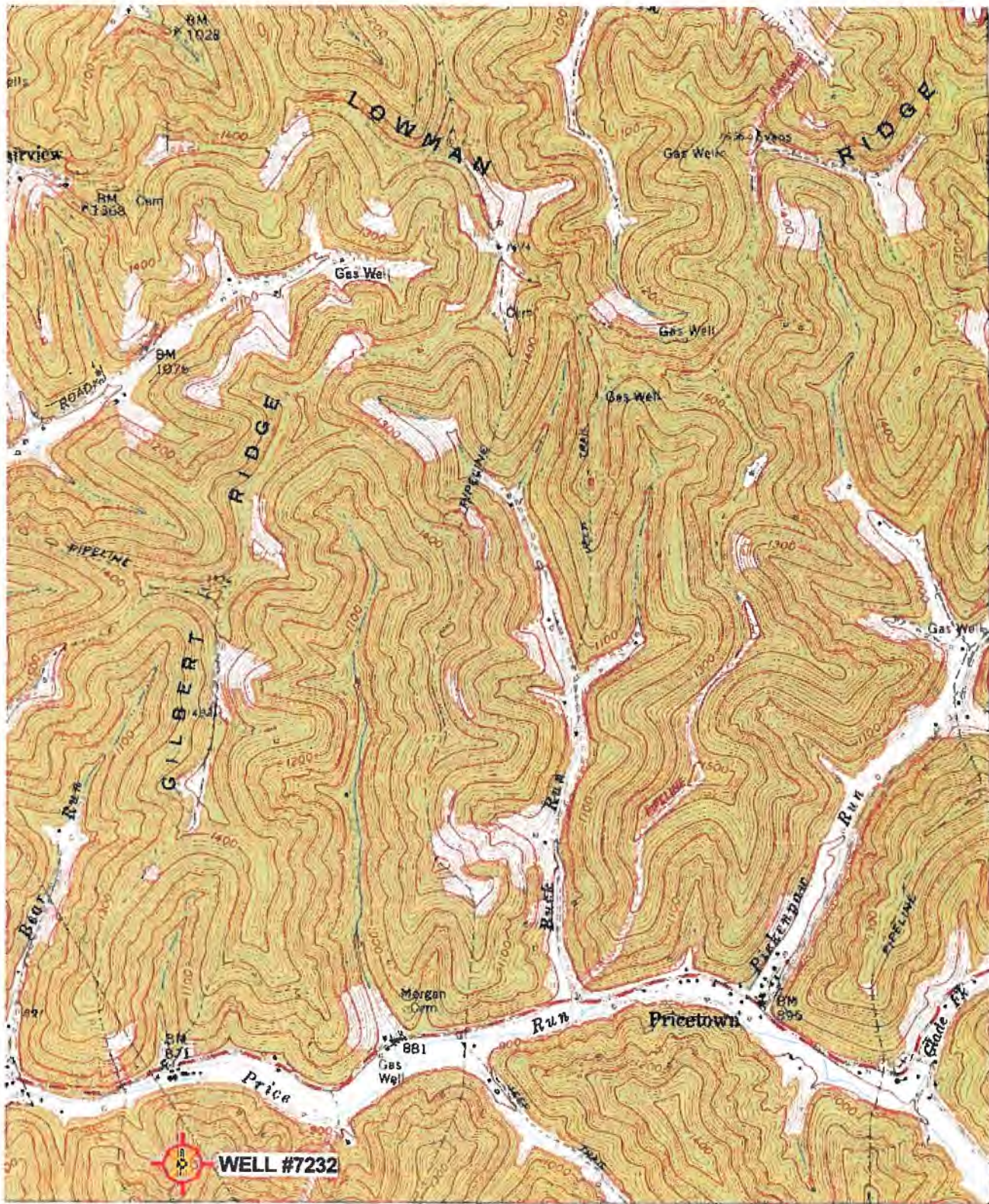

4371  
32'30"  
4376  
4375  
4374  
4373  
39° 30'

39 32'30" 40 41 80° 30'

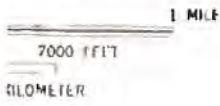

ROAD CLASSIFICATION

Heavy-duty		Light-duty	
Med um duty		Unimproved dirt	
		Slate Route	

**BIG RUN, W. VA.**  
SE 1/4 LITTLETON 15' QUADRANGLE  
N3930—W8030/7.5

(WALLACE)  
1962 BY NW

'Big Run, WV Scale: 1" = 0.379Mi 610Mt 2,000Ft, 1 Mi = 2.640" , 1 cm = 240Mt

1960

04/30/2021