

WW-7  
8-30-06



West Virginia Department of Environmental Protection  
Office of Oil and Gas

WELL LOCATION FORM: GPS

API: 47-103-72160 WELL NO.: 7288

FARM NAME: B. W. PETERSON

RESPONSIBLE PARTY NAME: WEST VIRGINIA LAND RESOURCES INC.

COUNTY: WETZEL DISTRICT: GRANT

QUADRANGLE: BIG RUN W.VA

SURFACE OWNER: COASTAL FOREST RESOURCES COMPANY

ROYALTY OWNER: \_\_\_\_\_

UTM GPS NORTHING: 4,372,399 m (968')

UTM GPS EASTING: 540,822 m GPS ELEVATION: 295 m

The Responsible Party named above has chosen to submit GPS coordinates in lieu of preparing a new well location plat for a plugging permit or assigned API number on the above well. The Office of Oil and Gas will not accept GPS coordinates that do not meet the following requirements:

- Datum: NAD 1983, Zone: 17 North, Coordinate Units: meters, Altitude: height above mean sea level (MSL) – meters.
- Accuracy to Datum – 3.05 meters
- Data Collection Method:

Survey grade GPS \_\_\_\_\_: Post Processed Differential \_\_\_\_\_

Real-Time Differential \_\_\_\_\_

Mapping Grade GPS X: Post Processed Differential X

Real-Time Differential \_\_\_\_\_

- Letter size copy of the topography map showing the well location.

I the undersigned, hereby certify this data is correct to the best of my knowledge and belief and shows all the information required by law and the regulations issued and prescribed by the Office of Oil and Gas.

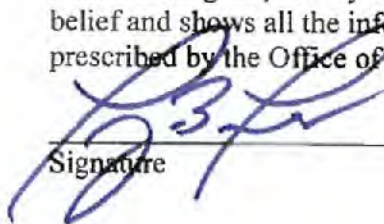
  
\_\_\_\_\_  
Signature

Professional Surveyor

Title

FEBRUARY 26, 2022

Date

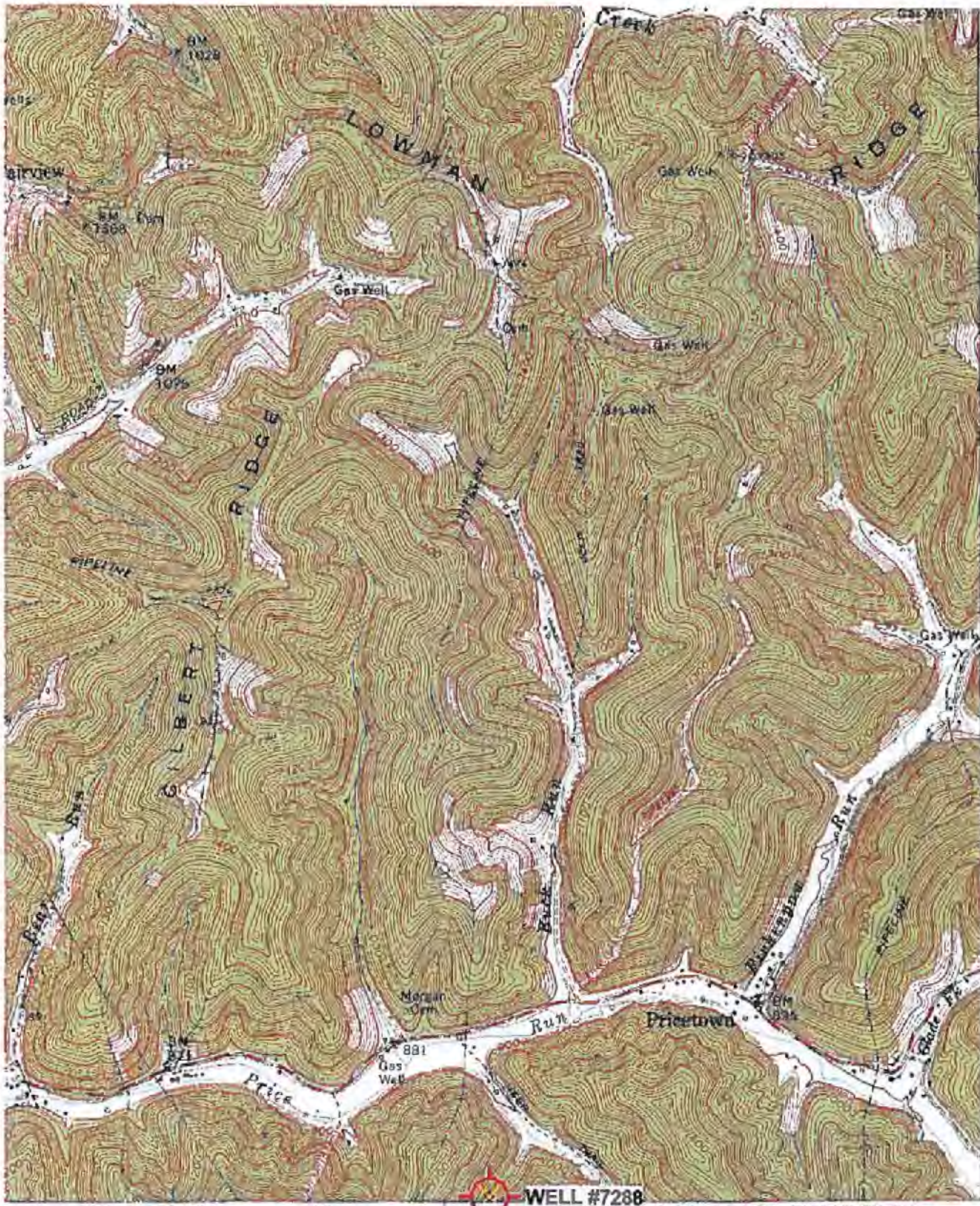

411  
32'30"  
416  
415  
414  
413  
39'30"

39 32'30" 40 41 42 80'30'



WELL #7288

INTERIOR GEOLOGICAL SURVEY, RESTON, VIRGINIA - 1977  
542000E

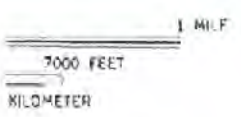

ROAD CLASSIFICATION

- Heavy-duty —————
- Medium-duty ————
- Light-duty —————
- Unimproved dirt - - - - -
- Slate Route ————

(WALLACE)  
400-N-124



BIG RUN, W. VA.  
SE/4 LITTLETON 18' QUADRANGLE  
N3930—W8030/7.5

05/20/2022