

Haggard 14H
Haggard
EQT Production Company

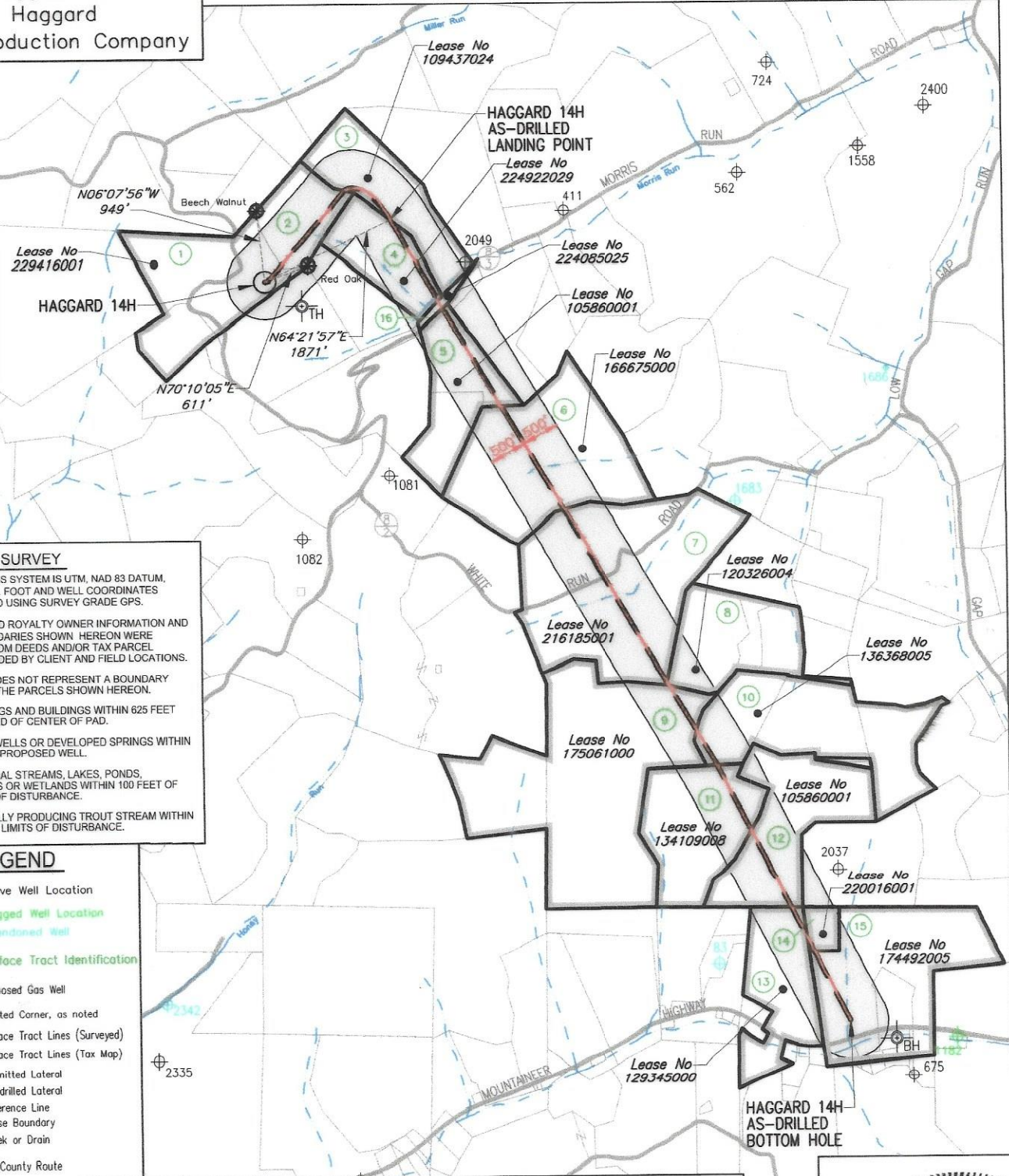

- NOTES ON SURVEY**
- COORDINATES SYSTEM IS UTM, NAD 83 DATUM, ZONE 17, U.S. FOOT AND WELL COORDINATES ESTABLISHED USING SURVEY GRADE GPS.
 - SURFACE AND ROYALTY OWNER INFORMATION AND THEIR BOUNDARIES SHOWN HEREON WERE PLOTTED FROM DEEDS AND/OR TAX PARCEL MAPS PROVIDED BY CLIENT AND FIELD LOCATIONS.
 - THIS PLAT DOES NOT REPRESENT A BOUNDARY SURVEY OF THE PARCELS SHOWN HEREON.
 - NO DWELLINGS AND BUILDINGS WITHIN 625 FEET OF PROPOSED OF CENTER OF PAD.
 - NO WATER WELLS OR DEVELOPED SPRINGS WITHIN 250 FEET OF PROPOSED WELL.
 - NO PERENNIAL STREAMS, LAKES, PONDS, RESERVOIRS OR WETLANDS WITHIN 100 FEET OF THE LIMITS OF DISTURBANCE.
 - NO NATURALLY PRODUCING TROUT STREAM WITHIN 300 FEET OF LIMITS OF DISTURBANCE.

- LEGEND**
- ⊕ Active Well Location
 - ⊕ Plugged Well Location
 - ⊕ Abandoned Well
 - ① Surface Tract Identification
 - Proposed Gas Well
 - Located Corner, as noted
 - Surface Tract Lines (Surveyed)
 - - - Surface Tract Lines (Tax Map)
 - - - Permitted Lateral
 - As-drilled Lateral
 - - - Reference Line
 - Lease Boundary
 - Creek or Drain
 - ⑤ WV County Route
 - ⑤ WV State Route

(⊕) Denotes Location of Well on United States Topographic Maps



I, the undersigned, hereby certify that this plat is correct to the best of my knowledge and belief and shows all the information required by law and the regulations issued and prescribed by the Department of Environmental Protection.

Thomas C. Smit
L. L. S. 687

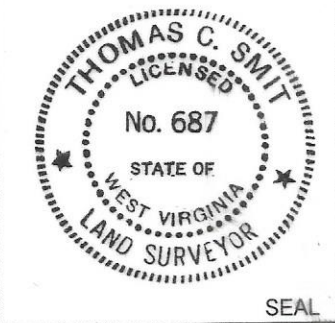

FILE NO: _____
DRAWING NO: _____
SCALE: 1" = 2000'
MINIMUM DEGREE OF ACCURACY: 1:2500
PROVEN SOURCE OF ELEVATION: NGS CORS Station



DATE: OCTOBER 17, 20 23
OPERATORS WELL NO: Haggard 14H
API WELL NO
47 - 103 - 03531
STATE COUNTY PERMIT

WELL TYPE: OIL GAS LIQUID INJECTION WASTE DISPOSAL
(IF GAS) PRODUCTION: STORAGE DEEP SHALLOW

LOCATION ELEVATION: 1519' WATERSHED: LOWER WEST VIRGINIA FORK FISH CREEK QUADRANGLE: LITTLETON
DISTRICT: Center COUNTY: Wetzel

SURFACE OWNER: Amie Lee Henderson ACREAGE: 84.94 ±
ROYALTY OWNER: Blackrock Enterprises LLC, et al. LEASE NO: 229416001

PROPOSED WORK: DRILL CONVERT DRILL DEEPER FRACTURE OR STIMULATE PLUG OFF OLD FORMATION
 PERFORATE NEW FORMATION OTHER PHYSICAL CHANGE IN WELL (SPECIFY)

PLUG AND ABANDON CLEAN OUT AND REPLUG TARGET FORMATION: Marcellus ESTIMATED DEPTH: 7,618'

WELL OPERATOR: EQT Production Company DESIGNATED AGENT: Joseph C Mallow
ADDRESS: 400 Woodcliff Drive ADDRESS: 427 Midstate Drive
Canonsburg, PA 15317 Clarksburg, WV 26301

08/16/2024

AS-DRILLED

Haggard 14H
Haggard
EQT Production Company

Tract ID.	Tax Map No.	Parcel No.	County	District	Surface Tract Owner	Acres
1	10	36.0	Wetzel	Center	Amie Lee Henderson	45.50
2	10	27.0	Wetzel	Center	Scott L Musgrave	35.00
3	10	28.0	Wetzel	Center	Calvin T. Jr & Monica L. Morris	47.50
4	10	39.1	Wetzel	Center	Rusty L. Morris II & Ashton N. Morris	26.00
5	10	54.0	Wetzel	Center	Ronnie E. & Yvonne M. Wade	65.79
6	10	56.0	Wetzel	Center	Patrick L. Morris	93.75
7	14	10.0	Wetzel	Center	Johnny Kenneth & Deborah K. Greathouse	122.00
8	15	66.0	Wetzel	Center	Owen E. & Saloma D. Schmucker	28.87
9	14	33.0	Wetzel	Center	Dennis L. Hickle etal	144.00
10	15	28.1	Wetzel	Center	Owen E. & Saloma D. Schmucker	22.66
11	15	42.0	Wetzel	Center	Sharon M. Dulaney etal	53.30
12	15	43.0	Wetzel	Center	Donnie P. & Donna Kirkpatrick	62.81
13	15	55.0	Wetzel	Center	Mildred A. Sapp	44.82
14	15	55.1	Wetzel	Center	WM H. Sapp	5.50
15	15	56.0	Wetzel	Center	John R. & Phyllis R. Bohrer	42.75
16	10	53.1	Wetzel	Center	Rusty L. Morris	1.13

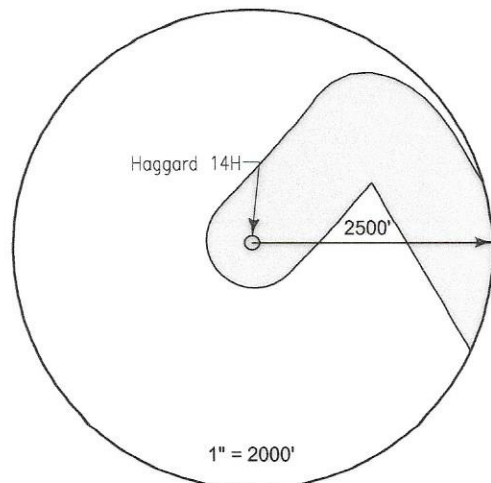

Lease	Owner	Acres
229416001	Blackrock Enterprises LLC, et al.	84.94 ac of 198.1275 ac
109437024	Rusty Lee Morris, et al.	47.5 ac
224922029	Rusty Lee Morris, II and Ashton N. Morris, et al.	28.915 ac
224085025	Robert Eugene Heslop, et al.	2 ac
105860001	Stone Hill Minerals Holdings, LLC, et al.	1,694.69 ac
166675000	AMP IV, LP, et al.	93.75 ac
216185001	Drilling Appalachian Corporation, et al.	122 ac
120326004	Owen E. Schmucker and Saloma D. Schmucker, et al.	52.45 ac
175061000	OXY USA, Inc., et al.	31.19 ac and 144 ac of 31,151.581 ac
136368005	Owen E. Schmucker and Saloma D. Schmucker, et al.	77.41875 ac
134109008	Raymond Lee Yoho, et al.	53.25 ac
129345000	Appalachian Basin Minerals, LP, et al.	45.92 ac
220016001	Piney Holdings, Inc., et al.	5.5 ac
174492005	Robert L. Roksandich, et al.	72.085 ac

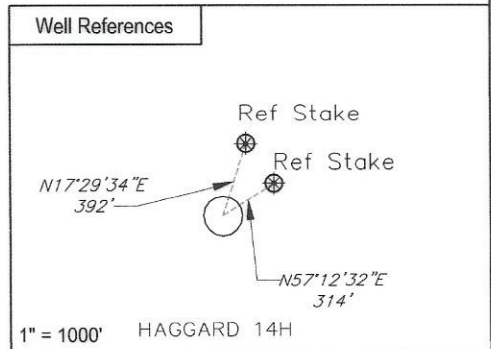

Notes:
HAGGARD 14H coordinates are
NAD 27 N: 422,400.254 E: 1,684,603.996
NAD 27 Lat: 39.654334 Long: -80.620197
NAD 83 UTM N: 4,389,470.780 E: 532,598.973

HAGGARD 14H Landing Point coordinates are
NAD 27 N: 423,209.460 E: 1,686,290.400
NAD 27 Lat: 39.656613 Long: -80.614244
NAD 83 UTM N: 4,389,725.908 E: 533,108.655

HAGGARD 14H Bottom Hole coordinates are
NAD 27 N: 412,442.060 E: 1,692,281.040
NAD 27 Lat: 39.627255 Long: -80.592503
NAD 83 UTM N: 4,386,476.026 E: 534,988.441

West Virginia Coordinates system of 1927 (North Zone) based upon Differential GPS Measurements
Plat orientation, Corner and well ties are based upon the grid north meridian
Well location references are based upon the grid north meridian.
UTM coordinates are NAD83, Zone 17, Meters.

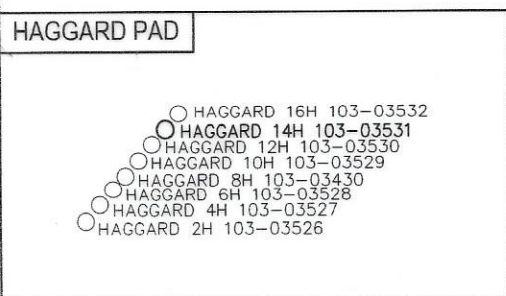

I, the undersigned, hereby certify that this plat is correct to the best of my knowledge and belief and shows all the information required by law and the regulations issued and prescribed by the Department of Environmental Protection.

Joseph C. Mallow
L. L. S. 687

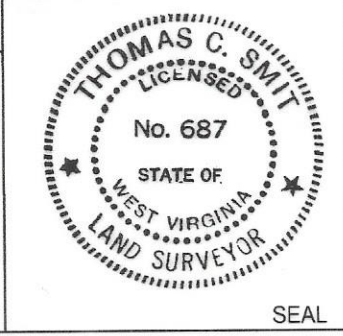

FILE NO: _____
DRAWING NO: _____
SCALE: 1" = 1000'
MINIMUM DEGREE OF ACCURACY: 1:2500
PROVEN SOURCE OF ELEVATION: NGS CORS Station

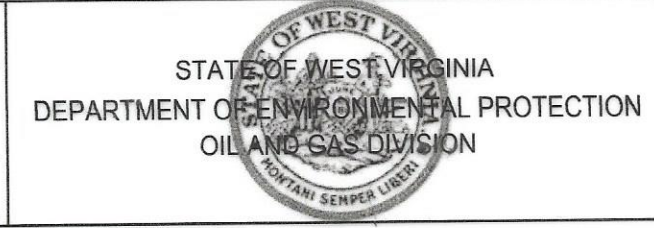

DATE: OCTOBER 17, 20 23
OPERATORS WELL NO: Haggard 14H
API WELL NO: 47 - 103 - 03531
STATE COUNTY PERMIT

WELL TYPE: OIL GAS LIQUID INJECTION WASTE DISPOSAL
(IF GAS) PRODUCTION: STORAGE DEEP SHALLOW

LOCATION ELEVATION: 1519' WATERSHED: LOWER WEST VIRGINIA FORK FISH CREEK QUADRANGLE: LITTLETON
DISTRICT: Center COUNTY: Wetzel

SURFACE OWNER: Amie Lee Henderson ACREAGE: 84.94 ±
ROYALTY OWNER: Blackrock Enterprises LLC, et al. LEASE NO: 229416001 ACREAGE: 84.94 ±

PROPOSED WORK: DRILL CONVERT DRILL DEEPER FRACTURE OR STIMULATE PLUG OFF OLD FORMATION
 PERFORATE NEW FORMATION OTHER PHYSICAL CHANGE IN WELL (SPECIFY) _____
 PLUG AND ABANDON CLEAN OUT AND REPLUG TARGET FORMATION: Marcellus ESTIMATED DEPTH: 7,618'

WELL OPERATOR: EQT Production Company DESIGNATED AGENT: Joseph C Mallow
ADDRESS: 400 Woodcliff Drive ADDRESS: 427 Midstate Drive
Canonsburg, PA 15317 Clarksburg, WV 26301

08/16/2024

AS-DRILLED