

Antero Resources
Well No. Bassett 1H
As-Drilled
Antero Resources Corporation



Page
1 of 2

Top Hole Coordinates, As-drilled data, and information was provided by Antero Resources Corporation. Allegany Surveys Inc. (ASI) is not certifying the data and information provided. ASI is not responsible for any errors or inaccuracies with the data and information that has been provided.

I, the undersigned, hereby certify that this plat is correct to the best of my knowledge and belief and shows all the information required by law and the rules issued and prescribed by the Department of Environmental Protection.

Bradley D. Miller
 Bradley D. Miller, P.S. 2167



SEAL

Note: Five water wells were found within 2000' of proposed well. No occupied dwellings or buildings 2,500 square feet or larger used to house or shelter dairy cattle or poultry husbandry are located within 625' of the center of the well pad.

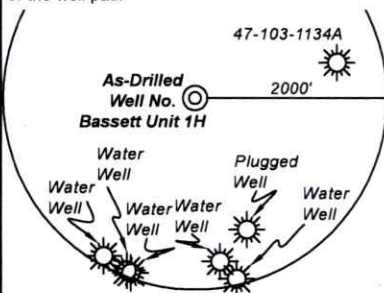

	Bearing	Dist.
L1	N 17°48' E	989.0'
L2	N 35°27' W	1,353.4'
L3	S 83°25' W	1,120.5'
L4	S 89°47' E	2,644.4'

TOP HOLE LATITUDE 39 - 32 - 30
 BTM HOLE LATITUDE 39 - 30 - 00

Notes
 West Virginia Coordinate System of 1927, North Zone based upon Differential GPS Measurements.
 Well No. Bassett Unit 1H Top Hole coordinates are
 N: 373,534.16' Longitude: 80°44'24.76"
 E: 1,650,135.30'
 Bottom Hole coordinates are
 N: 365,573.23' Longitude: 80°43'54.17"
 E: 1,652,423.24'
 UTM Zone 17, NAD 1983
 Top Hole Coordinates Bottom Hole Coordinates
 N: 4,374,407.666m N: 4,371,993.958m
 E: 522,345.563m E: 523,083.006m
 Plat orientation and corner and well references are based upon the grid north meridian.
 Well location references are based upon the magnetic meridian.

Notes:
 Well No. Bassett Unit 1H As-Drilled POE Coordinates
 WV Coordinate System of 1927, North Zone
 N: 373,649.39' Longitude: 80°44'29.13"
 E: 1,649,793.70'
 Latitude: 39°31'09.28"
 UTM Zone 17, NAD 1983
 N: 4,374,441.032m
 E: 522,240.905m

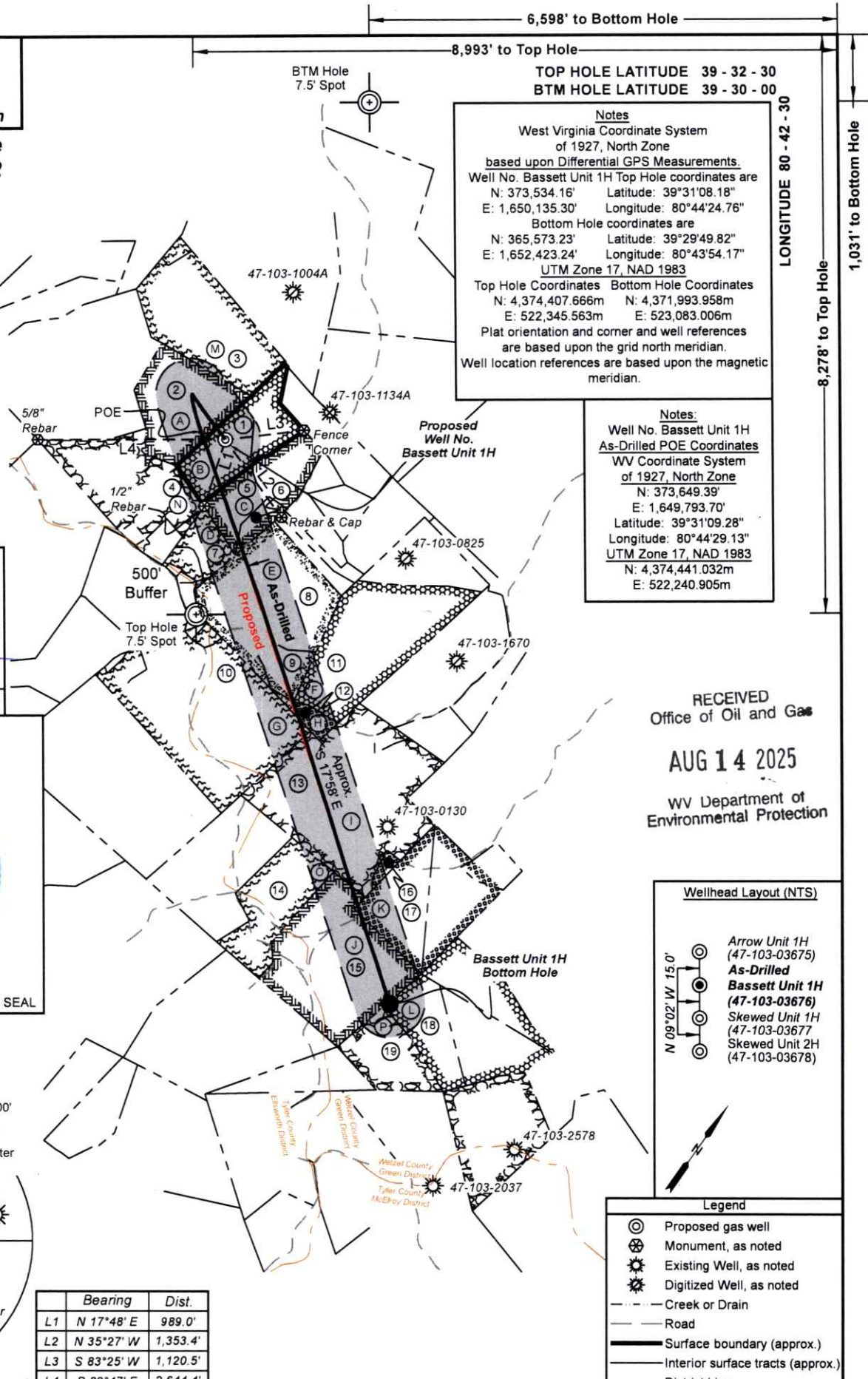

RECEIVED
 Office of Oil and Gas
AUG 14 2025
 WV Department of Environmental Protection

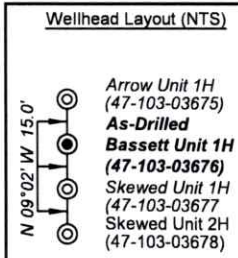

- Legend**
- ⊙ Proposed gas well
 - ⊗ Monument, as noted
 - ⊙ Existing Well, as noted
 - ⊙ Digitized Well, as noted
 - Creek or Drain
 - Road
 - Surface boundary (approx.)
 - Interior surface tracts (approx.)
 - District Line

FILE NO: 09-34-G-24
 DRAWING NO: Bassett 1H As-Drilled
 SCALE: 1" = 2000'
 MINIMUM DEGREE OF ACCURACY: Submeter
 PROVEN SOURCE OF ELEVATION: WVDOT, Harrisville, WV

STATE OF WEST VIRGINIA
 DEPARTMENT OF ENVIRONMENTAL PROTECTION
OIL AND GAS DIVISION

DATE: July 10 20 25
 OPERATOR'S WELL NO. Bassett 1H
API WELL NO
 47 - 103 - 03676
 STATE COUNTY PERMIT

WELL TYPE: OIL GAS LIQUID INJECTION WASTE DISPOSAL
 (IF GAS) PRODUCTION: STORAGE DEEP SHALLOW

LOCATION: ELEVATION: As-Built Elev. 1,260' WATERSHED: Fishing Creek QUADRANGLE: Pine Grove
 DISTRICT: Green COUNTY: Wetzel
 SURFACE OWNER: Antero Midstream, LLC ACREAGE: 33.25
 ROYALTY OWNER: Melinda A. Debner LEASE NO: ACREAGE: 33.25

PROPOSED WORK: DRILL CONVERT DRILL DEEPER FRACTURE OR STIMULATE PLUG OFF OLD FORMATION
 PERFORATE NEW FORMATION OTHER PHYSICAL CHANGE IN WELL (SPECIFY) As-Drilled 7,097' TVD
 PLUG AND ABANDON CLEAN OUT AND REPLUG TARGET FORMATION: Marcellus Shale ESTIMATED DEPTH: 15,852' MD

WELL OPERATOR: Antero Resources Corporation DESIGNATED AGENT: Conrad Baston
 ADDRESS: 1615 Wynkoop Street ADDRESS: 535 White Oaks Blvd.
 Denver, CO 80202 Bridgeport, WV 26330



Leases	
A	J.L. Lancaster
B	Melinda A. Debner
C	Blackrock Enterprises, LLC
D	Nancy K. Sayre
E	Patricia Lou Scheper
F	Shiben Estates, Inc.
G	A.J. McHenry & Maggie McHenry
H	Chesapeake Appalachia, LLC
I	J.W. Haught & A.B. Haught
J	AMP V, LP
K	Tribune Resources Minerals, LLC
L	Chesapeake Appalachia, LLC
M	Deborah A. Beaver
N	Acropolis, Inc.
O	Antero Minerals, LLC
P	Dominic J. Kowalski, et ux

ID	TM-Par	Owner	Bk/Pg	Acres
1	20-23	Antero Midstream, LLC	465/156	33.30
2	19-49	Antero Midstream, LLC	465/156	32.30
3	19-48	Antero Midstream, LLC	465/156	51.00
4	19-50	Ronald H. Eastham, et al	451/110	40.00
5	20-29	Antero Midstream, LLC	465/153	20.90
6	20-38	Antero Midstream, LLC	465/153	6.50
7	22-1	Antero Midstream, LLC	465/156	8.61
8	22-41	Robert L. Jr. & Donna K. Jones	462/717	71.29
9	22-12	Robert L. Jr. & Donna K. Jones	297/500	10.80
10	18-9	Courtney N. Vancamp	638/148	86.50
11	22-5	Robert L. Jr. & Donna K. Jones	297/500	76.00
12	22-13	Timothy L. & Vicki L. Glasscock	370/425	4.10
13	22-18	Timothy L. & Vicki L. Glasscock	370/425	99.89
14	18-6	Eric D. Beatty & Jack Gordon Straight	651/575	31.96
15	18-7	Thomas Straight, et al	270/558	68.00
16	22-24	Thomas & Shawn Pratt	429/66	2.00
17	22-21	Thomas & Shawn Pratt	429/66	25.85
18	22-32	Dominic Joseph & Delmer Michele Kowalski	353/533	20.30
19	25-1	Dominic Joseph & Delmer Michele Kowalski	353/533	60.00

RECEIVED
Office of Oil and Gas

AUG 14 2025

WV Department of
Environmental Protection

FILE NO: 09-34-G-24
DRAWING NO: Bassett 1H As-Drilled
SCALE: 1" = 2000'
MINIMUM DEGREE OF ACCURACY:
Submeter
PROVEN SOURCE OF ELEVATION:
WVDOT, Harrisville, WV

STATE OF WEST VIRGINIA
DEPARTMENT OF ENVIRONMENTAL PROTECTION
OIL AND GAS DIVISION



DATE: July 10 2025
OPERATOR'S WELL NO. Bassett 1H
API WELL NO
47 - 103 - 03676
STATE COUNTY PERMIT

WELL TYPE: OIL GAS LIQUID INJECTION WASTE DISPOSAL
(IF GAS) PRODUCTION: STORAGE DEEP SHALLOW

LOCATION: ELEVATION: As-Built Elev. 1,260' WATERSHED: Fishing Creek QUADRANGLE: Pine Grove

DISTRICT: Green

COUNTY: Wetzel
ACREAGE: 33.25

SURFACE OWNER: Antero Minerals, LLC

ROYALTY OWNER: Melinda A. Debner

LEASE NO: ACREAGE: 33.25

PROPOSED WORK: DRILL CONVERT DRILL DEEPER FRACTURE OR STIMULATE PLUG OFF OLD FORMATION
 PERFORATE NEW FORMATION OTHER PHYSICAL CHANGE IN WELL (SPECIFY) As-Drilled 7,097' TVD
 PLUG AND ABANDON CLEAN OUT AND REPLUG TARGET FORMATION: Marcellus Shale ESTIMATED DEPTH: 15,852' MD

WELL OPERATOR: Antero Resources Corporation

DESIGNATED AGENT: Conrad Baston

ADDRESS: 1615 Wynkoop Street
Denver, CO 80202

ADDRESS: 535 White Oaks Blvd.
Bridgeport, WV 26330