

Topo Quad: Hundred  
 County: Wetzel  
 District: Church

Scale: 1"=1000'  
 Date: August 30, 2024  
 Project NO: \_\_\_\_\_

# MR.SKILLING WELL PAD

Water

20 Potential Water Sources Within 2500'

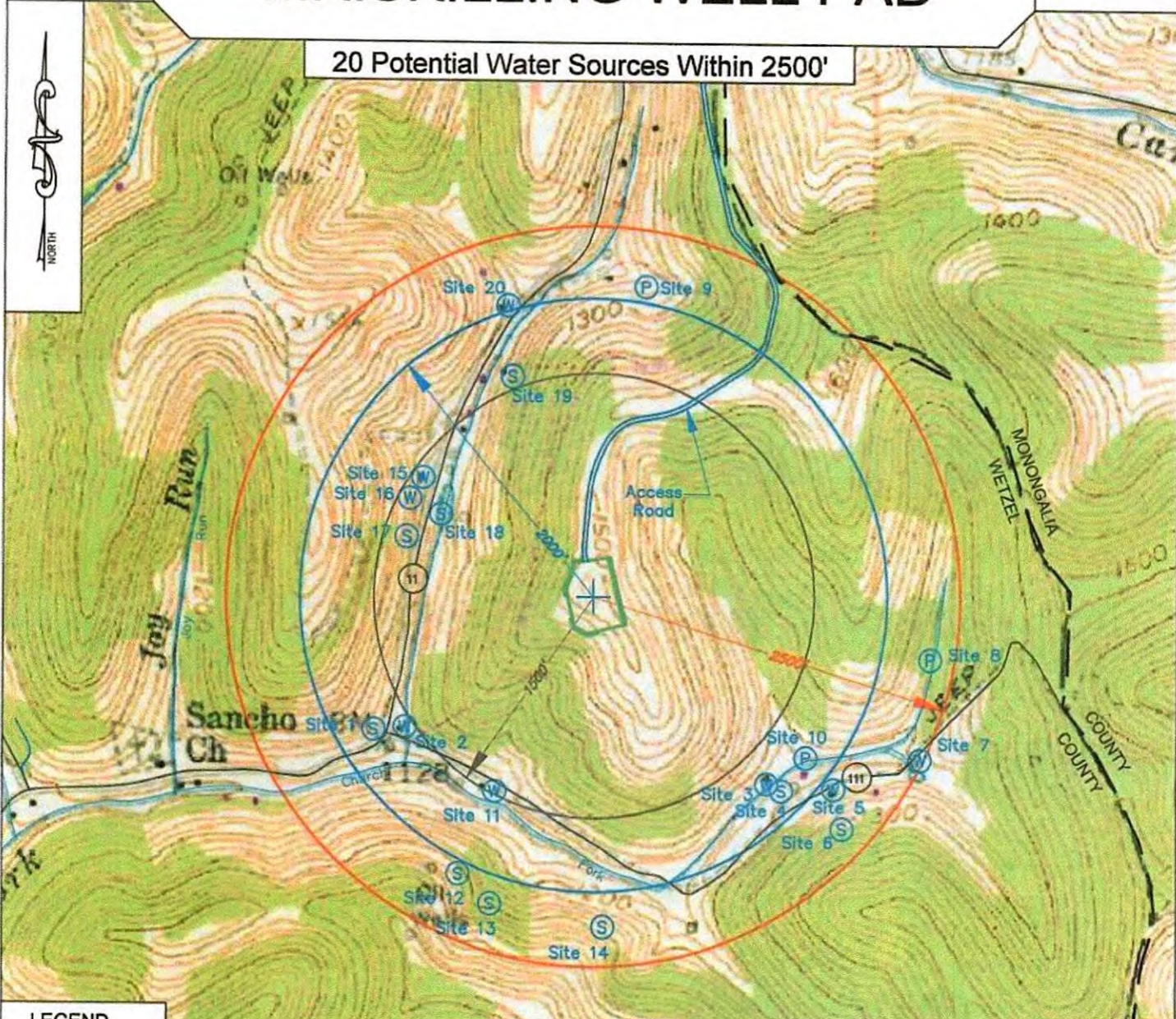

**LEGEND**

- W Water Well
- Creek or Drain
- C WV County Route
- F WV State Route

MR.SKILLING WATER	
NAD 27 N: 433,284.882	E: 1,744,190.528
WGS 84 Lat: 39.686144	Long: -80.408771
Elevation: 1,515'	

**KEYSTONE**  
CONSULTANTS, LLC

Keystone Consultants, LLC  
 32 East Main Street  
 Carnegie, PA 15106  
 412 278-2100

Prepared For:  
**EQT Production Company**  
 400 Woodcliff Drive  
 Canonsburg, PA 15317

**EQT**  
 EQT PRODUCTION COMPANY  
 400 WOODCLIFF DRIVE  
 CANONSBURG, PA 15317



Mr Skilling 7H  
Mr Skilling  
EQT Production Company

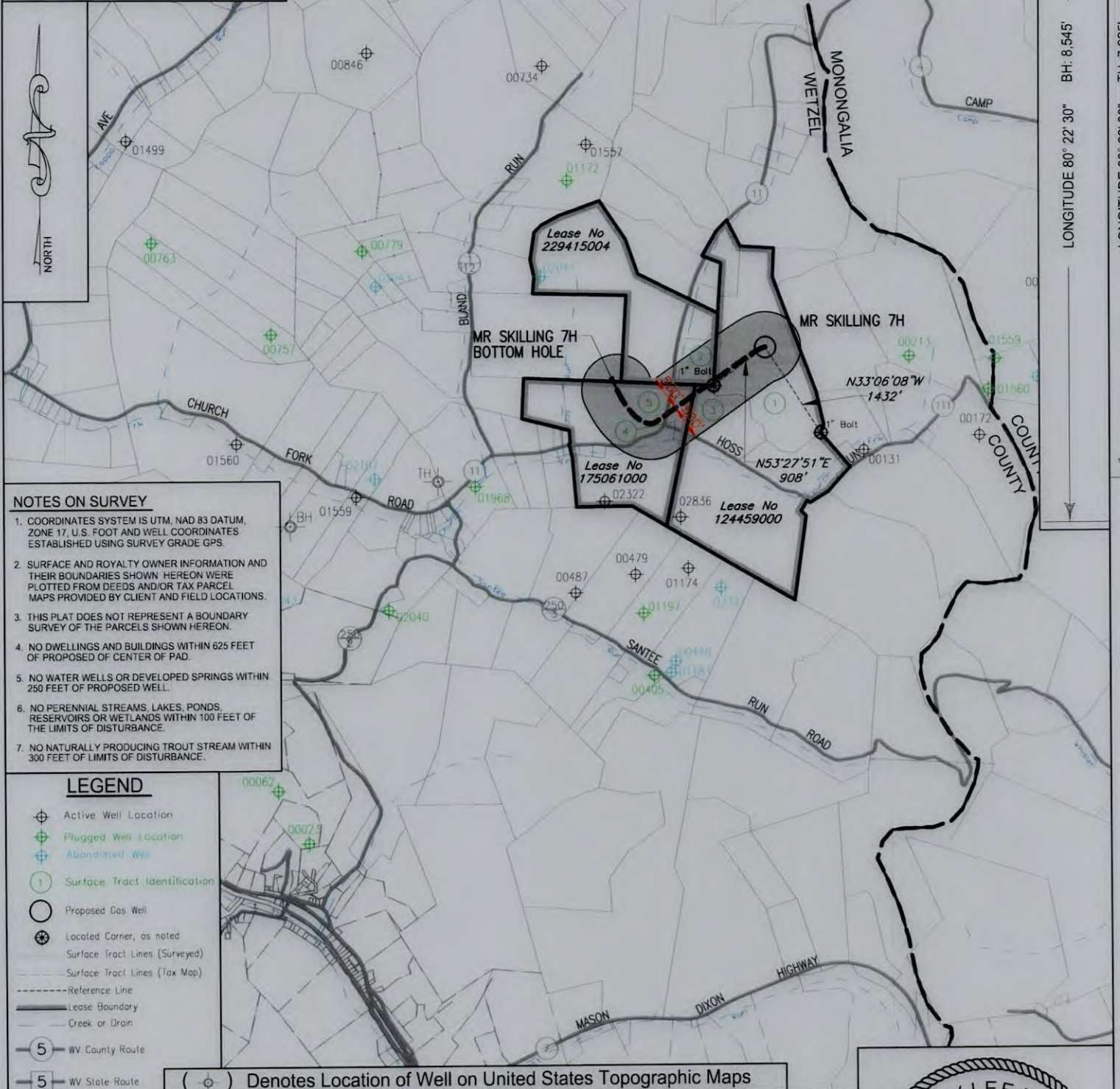

**NOTES ON SURVEY**

- COORDINATES SYSTEM IS UTM, NAD 83 DATUM, ZONE 17, U.S. FOOT AND WELL COORDINATES ESTABLISHED USING SURVEY GRADE GPS.
- SURFACE AND ROYALTY OWNER INFORMATION AND THEIR BOUNDARIES SHOWN HEREON WERE PLOTTED FROM DEEDS AND/OR TAX PARCEL MAPS PROVIDED BY CLIENT AND FIELD LOCATIONS.
- THIS PLAT DOES NOT REPRESENT A BOUNDARY SURVEY OF THE PARCELS SHOWN HEREON.
- NO DWELLINGS AND BUILDINGS WITHIN 625 FEET OF PROPOSED OF CENTER OF PAD.
- NO WATER WELLS OR DEVELOPED SPRINGS WITHIN 250 FEET OF PROPOSED WELL.
- NO PERENNIAL STREAMS, LAKES, PONDS, RESERVOIRS OR WETLANDS WITHIN 100 FEET OF THE LIMITS OF DISTURBANCE.
- NO NATURALLY PRODUCING TROUT STREAM WITHIN 300 FEET OF LIMITS OF DISTURBANCE.

**LEGEND**

- Active Well Location
- Plugged Well Location
- Abandoned Well
- Surface Tract Identification
- Proposed Gas Well
- Located Corner, as noted
- Surface Tract Lines (Surveyed)
- Surface Tract Lines (Tax Map)
- Reference Line
- Lease Boundary
- Creek or Drain
- WV County Route
- WV State Route

( ) Denotes Location of Well on United States Topographic Maps



I, the undersigned, hereby certify that this plat is correct to the best of my knowledge and belief and shows all the information required by law and the regulations issued and prescribed by the Department of Environmental Protection.

*T. L. S. 2394*  
L. L. S. 2394



FILE NO: \_\_\_\_\_  
 DRAWING NO: \_\_\_\_\_  
 SCALE: 1" = 2000'  
 MINIMUM DEGREE OF ACCURACY: 1:2500  
 PROVEN SOURCE OF ELEVATION: NGS CORS Station

STATE OF WEST VIRGINIA  
 DEPARTMENT OF ENVIRONMENTAL PROTECTION  
 OIL AND GAS DIVISION



DATE: OCTOBER 28 20 25  
 OPERATORS WELL NO: Mr Skilling 7H  
 API WELL NO: 47 - 103 - 03829  
 STATE COUNTY PERMIT

WELL TYPE:  OIL  GAS  LIQUID INJECTION  WASTE DISPOSAL  
 (IF GAS) PRODUCTION:  STORAGE  DEEP  SHALLOW  
 LOCATION ELEVATION: 1491' WATERSHED: West Virginia Fork Fish Creek QUADRANGLE: Hundred  
 DISTRICT: Church COUNTY: Wetzel  
 SURFACE OWNER: EQT Production Company and Wolfpen Knob Development Co ACREAGE: 58.7 ±  
 ROYALTY OWNER: Sarah Anne Magnotti, et al. LEASE NO: 124459000 ACREAGE: 162.00 ±  
 PROPOSED WORK:  DRILL  CONVERT  DRILL DEEPER  FRACTURE OR STIMULATE  PLUG OFF OLD FORMATION  
 PERFORATE NEW FORMATION  OTHER PHYSICAL CHANGE IN WELL (SPECIFY)  
 PLUG AND ABANDON  CLEAN OUT AND REPLUG TARGET FORMATION: Marcellus ESTIMATED DEPTH: 7,972'

03/27/2026

WELL OPERATOR: EQT Production Company DESIGNATED AGENT: Joseph C Mallow  
 ADDRESS: 2200 Energy Drive ADDRESS: 427 Midstate Drive  
 Canonsburg, PA 15317 Clarksburg, WV 26301



Mr Skilling 7H  
Mr Skilling  
EQT Production Company

Tract ID.	Tax Map No.	Parcel No.	County	District	Surface Tract Owner	Acres
1	5	48.0	Wetzel	Church	EQT Production Company and Wolfpen Knob Development Co	58.70
2	5	20.1	Wetzel	Church	EQT Production Company	8.87
3	5	47.0	Wetzel	Church	Anthony Ryan Quinn & Lauren Danielle Weaver	18.00
4	5	46.2	Wetzel	Church	Jerry W & Debra L Hostutler	4.61
5	5	46.3	Wetzel	Church	Jerry & Debra L Hostutler	27.58
Lease	Owner				Acres	
124459000	Sarah Anne Magnotti, et al.				162 ac	
229415004	Barbara Jean Huggins, et al				72.3375 ac	
175061000	OXY USA Inc., et al.				36.494 ac of 31,151.581 ac	

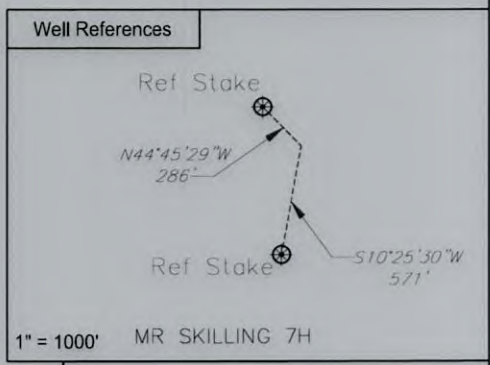
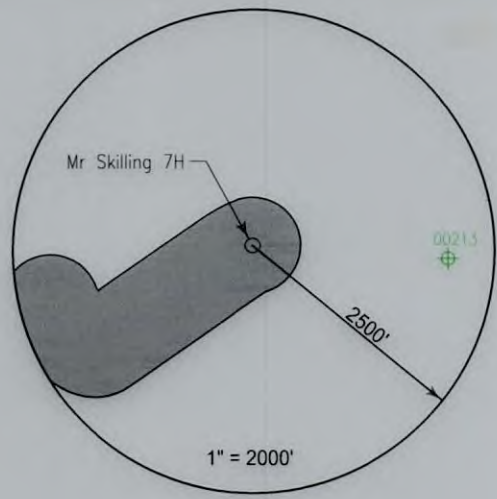

**Notes:**  
MR SKILLING 7H coordinates are  
NAD 27 N: 433,440.742 E: 1,744,211.517  
NAD 27 Lat: 39.686491 Long: -80.408901  
NAD 83 UTM N: 4,393,137.896 E: 550,703.222

MR SKILLING 7H Bottom Hole coordinates are  
NAD 27 N: 432,844.099 E: 1,742,116.72  
NAD 27 Lat: 39.684795 Long: -80.416323  
NAD 83 UTM N: 4,392,945.468 E: 550,068.044

West Virginia Coordinates system of 1927 (North Zone)  
based upon Differential GPS Measurements  
Plat orientation, Corner and well ties are based upon  
the grid north meridian  
Well location references are based upon the grid north  
meridian.  
UTM coordinates are NAD83, Zone 17, Meters.

- MR SKILLING PAD
- MR SKILLING 1H
  - MR SKILLING 3H
  - MR SKILLING 5H
  - MR SKILLING 7H
  - MR SKILLING 9H
  - MR SKILLING 11H
  - MR SKILLING 13H
  - MR SKILLING 15H
- MR SKILLING 31H 103-03683



I, the undersigned, hereby certify that this plat is correct to the best of my knowledge and belief and shows all the information required by law and the regulations issued and prescribed by the Department of Environmental Protection.

*L. L. S. 2394*  
L. L. S. 2394



FILE NO:  
DRAWING NO:  
SCALE: 1" = 1000'  
MINIMUM DEGREE OF ACCURACY:  
1:2500  
PROVEN SOURCE OF ELEVATION:  
NGS CORS Station



DATE: OCTOBER 28 20 25  
OPERATORS WELL NO: Mr Skilling 7H  
API WELL NO  
47 - 103 - 03829  
STATE COUNTY PERMIT

WELL TYPE:  OIL  GAS  LIQUID INJECTION  WASTE DISPOSAL  
(IF GAS) PRODUCTION:  STORAGE  DEEP  SHALLOW

LOCATION ELEVATION: 1491' WATERSHED: West Virginia Fork Fish Creek QUADRANGLE: Hundred  
DISTRICT: Church COUNTY: Wetzel

SURFACE OWNER: EQT Production Company and Wolfpen Knob Development Co ACREAGE: 58.7 ±  
ROYALTY OWNER: Sarah Anne Magnotti, et al. LEASE NO: 124459000 ACREAGE: 162.00 ±

PROPOSED WORK:  DRILL  CONVERT  DRILL DEEPER  FRACTURE OR STIMULATE  PLUG OFF OLD FORMATION  
 PERFORATE NEW FORMATION  OTHER PHYSICAL CHANGE IN WELL (SPECIFY)  
 PLUG AND ABANDON  CLEAN OUT AND REPLUG TARGET FORMATION: Marcellus ESTIMATED DEPTH: 7,972'

WELL OPERATOR: EQT Production Company DESIGNATED AGENT: Joseph C Mallow  
ADDRESS: 2200 Energy Drive ADDRESS: 427 Midstate Drive  
Canonsburg, PA 15317 Clarksburg, WV 26301

03/27/2026