

39°40'00"

Latitude

80°46'00"

Longitude

2.70s
1.04w

Topo Location

7.5' Loc. _____ 15' Loc. _____
_____ (calc.) _____

Company Hope

Farm John E Gannon # 655

15' Quad _____
(sec.)

7.5' Quad Wileyville

District Proctor

WELL LOCATION PLAT

County 103 Permit 30271

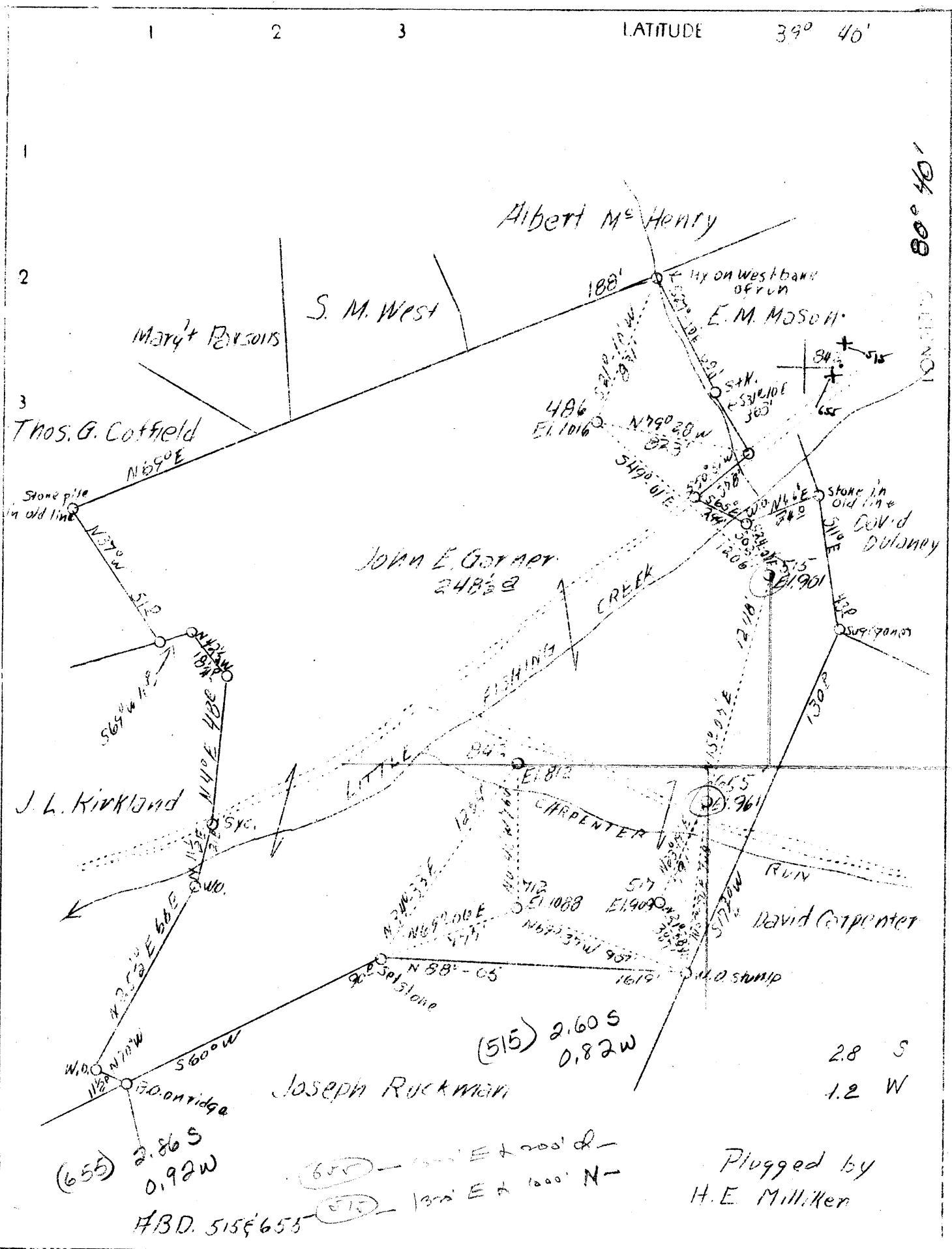

Company Hope Const. & Refining Co.
 Address Clarksburg, W. Va.
 Farm John E. Garner
 Acres 248 1/2
 Lease No. 29974
 Serial No. 486-515-517-655-712-842
 Elevation (S.L.) 1016-901-909-961-1088-812
 Quadrangle Littleton EC 20
 County Wetzel
 District Proctor
 Engineer W. M. Bowers
 Eng. Reg. No. 900
 Date April 6, 1938
 Scale 1" = 40 poles

STATE OF WEST VIRGINIA
 Department of Mines
 OIL & GAS DIVISION
 Charleston

WELL LOCATION MAP

File No. Wet-270-271-H
 515 655

X Denotes location of well on U. S. Topographic Maps, scale 1 to 62,500; latitude and longitude lines being represented by border lines as shown.

- Denotes one inch spaces on border line of original tracing.

RECEIVED
JUN 28 1938
U.S. GEOLOGICAL SURVEY
WASHINGTON, D.C.

Proctor District, Wetzel County, W. Va.
By Hope Construction & Refining Co., Clarksburg, W. Va.
Abandoned under permit Wet-271, issued..... 1938.

SMITH PLAT.

On 245 $\frac{1}{2}$ acres; lease No. 29974.
Elevation, 961' L.
Ingr., W.M. Newers; Ingr. Reg. No. 900.
Flat dated April 6, 1938; scale: 1" = 40 poles.
Flat from Smith June 28, 1938.
Located 1.02 mi. W. of 80° 40' and 2.95 mi. S. of 39° 40' - WC -
Littleton Quadrangle.
Adjoining property owners: N - Thos. G. Coffield, Margt. Parsons,
S.M. West, Albert Mallory; E - E. M. Mason, David Dilaney,
David Carpenter; S - Joseph Ruckman; W - J. L. Kirkland,
Thos. G. Coffield.
Flat also shows locations of wells 486, 515, 517, 712, and 842
of Hope Cons. & Ref. Co. on this tract.

Hope map location, N-13 W-4.
Littleton operating district.
Location made 12-7-20; first work done 12-13-20.
Rig commenced 1-3-21; rig completed 1-19-21.
Drilling commenced 3-8-21; drilling completed 5-11-21.
Rig contractor, Hope Natural Gas Co.
Drilling contractor, H.N.G.Co, string No. 225.
Drillers: G. A. Pestlethwait and Martin Anderson.
Tool dressers: John Adams.
Elevation, 896'. (See above, 961' L.)
10" casing, 333' 1" (pulled); 8 $\frac{1}{2}$ " 1411' 8" (pulled); 6 $\frac{3}{4}$ " 2132' 10";
5 $\frac{1}{2}$ " 2466' 7"; 2" tubing, 2934' 11"; 2" tubing perforated, 3'.
(SLM on casing, 1396, 2109, and 2638' - 8 $\frac{1}{2}$ ", 6 $\frac{3}{4}$ " & 5 $\frac{1}{2}$ " respectively).
No packer. Casing not cemented.
Shot May 17, 1921, with 16 qts., at 2900-2907'; 3 $\frac{1}{2}$ " diam. shell; in
Stray Sand; test before shot, bailed 3 bbls.; test after shot,
in 30 hours 1 bbl. oil per day.
Shot by Marietta Torpedo Co.
Shot Nov. 18, 1926, with 30 qts., in Gordon Sand; shot for oil.
Record on Hope form to Dept. of Mines not dated, but filed June 23, 1938.
Record to RCF from Mrs. Griffith Sept. 16, 1938.

	Top.	Bottom.
Native coal (SLM)	440	445
Mapletown (Sewickley) Coal (SLM)	790	795
Pittsburgh Coal (SLM)	868	870
Little Dunkard Sand (SLM)	1250	1295
Big Dunkard Sand (SLM)	1395	1412
First Salt Sand	1620	1650
Second Salt Sand	1710	1736
3rd Salt Sand	1865	1905
Maxton Sand	1973	1990
Little Line	1990	2000
Pencil Cave	2000	2004
Big Line	2004	2093
Big Injun Sand	2093	2329
Gantz Sand, hard	2450	2575
50-Ft. Sand	2680	2700
Gordon Stray Sand (oil 2 bbls. in 36 hrs. at 2902-88.777)	2900	2908 $\frac{1}{2}$
Gordon Sand	2913	2935
Total depth		2941