

Latitude 39 30'

Longitude 80 30'

Saml Talkington +

Clarinda Hayhurst

Ab Ash

Mary Starkey
16 3/4 ac

Robinson Improvement Co

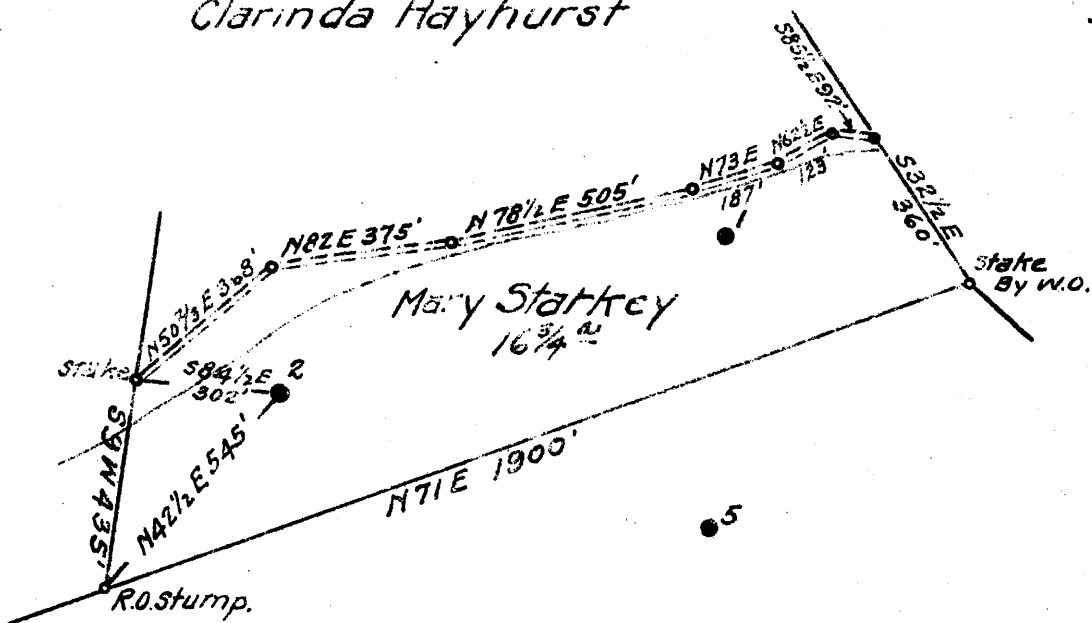

Coal & Surface

Mary Starkey Mrs.
c/o J.W. Hayhurst
Folsom, W. Va.

0.52 W
169 + 72

New Location...
Drill Deeper...
Abandonment... X

OCT - 5 1941

N2 E 6-7

Company South Penn Natural Gas Co.
 Address Parkersburg, W. Va.
 Farm Mary Starkey
 Tract _____ Acres 17 Lease No. 46777
 Well (Farm) No. 2 Serial No. _____
 Elevation (Spirit Level) 1042.15
 Quadrangle Centerpoint
 County Wetzel District Grant
 Engineer Emmon Haines
 Engineer's Registration No. _____
 File No. _____ Drawing No. _____
 Date May 26, 1941 Scale 1" = 400'

STATE OF WEST VIRGINIA
DEPARTMENT OF MINES
OIL AND GAS DIVISION
CHARLESTON

WELL LOCATION MAP
FILE NO. WET-379A

+ Denotes location of well on United States Topographic Maps, scale 1 to 62,500, latitude and longitude lines being represented by border lines as shown.

- Denotes one inch spaces on border line of original tracing.

STATE OF WEST VIRGINIA
DEPARTMENT OF MINES
OIL AND GAS DIVISION

116

WELL RECORD

Permit No.

Oil or Gas Well **OIL**
(KIND)

Company **South Penn Natural Gas Company**
 Address **Union Trust Bldg. Parkersburg, W. Va.**
 Farm **Mary Starkey** Acres **17**
 Location (waters) **Talkington Run**
 Well No. **2** Elev. **1042.15'**
 District **Grant** County **Wetzel**
 The surface of tract is owned in fee by **Mary Starkey Heirs**
c/o J.W. Hayhurst, Polson, W. Va.
 Mineral rights are owned by **Omer A. Starkey et al.**
 Address **Glover Gap, W. Va.**
 Drilling commenced **September 27, 1902**
 Drilling completed **November 10, 1902**
 Date shot **See below** Depth of shot **--**
 Open Flow /10ths Water in **----** Inch
 /10ths Merc. in **----** Inch
 Volume **----** Cu. Ft.
 Rock Pressure **----** lbs.
 Oil **110** bbls., 1st 24 hrs.
 Fresh water **--** feet
 Salt water **--** feet

Casing and Tubing	Used in Drilling	Left in Well	Packers
Size			Kind of Packer
16			--
13			--
10	418'		Size of
8 1/4	1456'		--
6 5/8	2507'		Depth set
5 3/16			--
3			Perf. top
2			Perf. bottom
Liners Used			Perf. top
Cond.	16'		Perf. bottom

CASING CEMENTED **--** SIZE **--** No. Ft. **--** Date **--**
 COAL WAS ENCOUNTERED AT **890** FEET **84** INCHES
-- FEET **--** INCHES **--** FEET **--** INCHES
-- FEET **--** INCHES **--** FEET **--** INCHES

Formation	Color	Hard or Soft	Top	Bottom	Oil, Gas or Water	Depth Found	Remarks
Pittsburgh Coal			890	897			
Dunkard Sand			1420	1470			
Salt Sand			1810	1925			
Pencil Cave			2120	2130			
Big Lime			2130	2190			
Big Injun Sand			2190	2300			
Fifty Foot Sand			2795	2825			
Stray Sand			2917	2980			
Gordon Sand			2992	3012	Oil	2957	
					Oil	2997	
Total Depth				3017			

SHOT RECORD:
 Feb. 3-1905 20 Qt.
 Aug. 3-1909 40 "
 May 30-1911 60 " Stray
 Jan. 8-1918 40 " Gordon
 Mar. 11-1920 80 "
 June 2-1920 60 "

SEP 1941

Formation	Color	Hard or Soft	Top	Bottom	Oil, Gas or Water	Depth Found	Remarks

Date September 12, 194 1

APPROVED SOUTH PENN NATURAL GAS COMPANY, Owner

By *Elton Young* Land Agent
(Title)